

М.И.Чайковский Тату

0.0"
1.1,00
<http://ars-vita.nm.ru>

♩ = 132,000137

Rock Organ

Synth Voice

Lead 3 (Calliope)

4

Organ

Syn. Voice

Lead 3

Created with KarMaker: team@karaokegalaxy.com

2

6

E. Bass

Organ

Syn. Voice

Lead 3

8

E. Bass

Organ

Syn. Voice

Lead 3

FX 5

10

Perc.

Flex.

E. Bass

Organ

Syn. Voice

Lead 3

FX 5

12

Perc.

Flex.

E. Bass

Organ

Syn. Voice

Lead 3

FX 5

14

Perc. Flex. E. Bass Organ Syn. Voice Lead 3 FX 5

16

Perc.

Flex.

E. Bass

Organ

Syn. Voice

Lead 3

18

Perc.

Flex.

E. Bass

Syn. Voice

20

22

24

26

28

Perc. Syn. Voice FX 5

31

Perc. Flex. E. Bass Organ Syn. Voice FX 5

33

Perc. Flex. E. Bass Organ Syn. Voice FX 5

35

Perc. Flex. E. Bass Organ Syn. Voice FX 5

37

39

41

Perc.

Flex.

E. Bass

Organ

Syn. Voice

FX 5

43

Perc.

Flex.

E. Bass

Organ

Syn. Voice

FX 5

45

47

49

51

53

Perc.

Flex.

E. Bass

Syn. Voice

FX 5

55

Perc.

Flex.

E. Bass

Organ

Syn. Voice

FX 5

57

Perc.

Syn. Voice

FX 5

60

Perc.

Flex.

E. Bass

Organ

Syn. Voice

FX 5

62

Perc. Flex. E. Bass Organ Syn. Voice FX 5

64

Perc. Flex. E. Bass Organ Syn. Voice FX 5

66

68

70

Flex.

E. Bass

Organ

Lead 3

FX 5

72

Flex.

E. Bass

Organ

Lead 3

FX 5

74

77

79

Perc.

Flex.

E. Bass

Organ

Syn. Voice

Lead 3

FX 5

Detailed description of the musical score for measures 79 and 80. The score is arranged in a vertical stack of staves. The Percussion staff (Perc.) shows a snare drum pattern with 'x' marks above the notes. The Flexa staff (Flex.) features a complex chordal accompaniment with many beamed notes. The Electric Bass staff (E. Bass) has a simple bass line. The Organ staff (Organ) contains two chords. The Synthesizer Voice staff (Syn. Voice) has a melodic line starting in measure 80. The Lead 3 staff (Lead 3) has a lead line with many beamed notes. The FX 5 staff (FX 5) has a few notes at the end of measure 80.

81

Perc. Flex. E. Bass Organ Syn. Voice Lead 3 FX 5

83

85

87

89

Flex.

Organ

FX 5

91

Perc.

Flex.

Organ

FX 5

94

96

98

100

102

104

106

108

110

Syn. Voice

FX 5

Мальчик и Тату

Percussion

♩ = 132,000137
9

13

16

19

22

25

28

33

37

41

Created with KarMaker: team@karaokegalaxy.com

V.S.

44

46

50

53

56

60

64

68

79

82

Percussion

3

84

95

99

103

106

108

Flexatone

Мальчик и Тату

♩ = 132,000137

9

12

14

16

19

22

25

27

3

Created with KarMaker: team@karaokegalaxy.com

31

33

35

37

39

41

43

45

48

51

54

57

62

64

66

68

70

72

74

77

79

81

83

85

87

89

91

94

96

98

100

102

104

106

108

Electric Bass

Мальчик и Тату

♩ = 132,000137

5

9

13

17

21

25

3

31

35

39

43

47

51

55

61

65

70

77

81

85

97

101

105

108

Rock Organ

Мальчик и Тату

♩ = 132,000137

10

18

35

44

60

69

78

86

Created with KarMaker: team@karaokegalaxy.com

2

Rock Organ

94

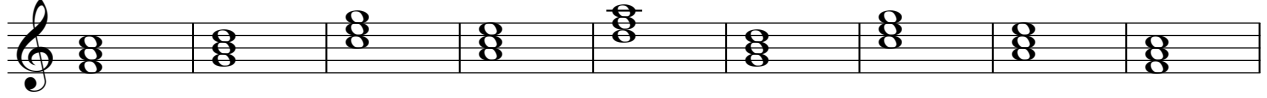

103

Synth Voice

Мальчик и Тату

♩ = 132,000137

2

7

12

17

21

25

28

Created with KarMaker: team@karaokegalaxy.com

31

35

39

45

49

53

57

61

65

78

83

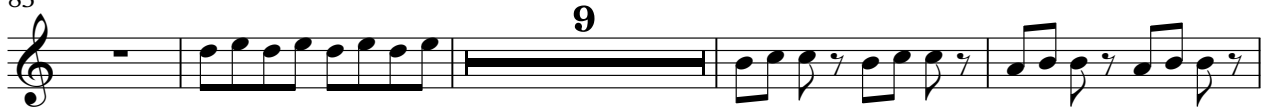

96

100

105

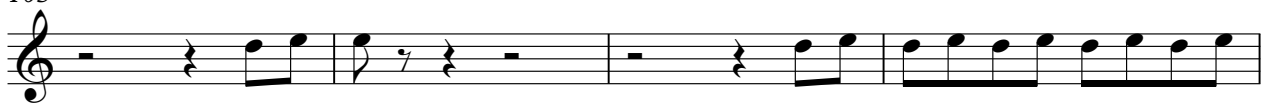

109

Мальчик и Тату

Lead 3 (Calliope)

♩ = 132,000137

4

6

8

11

13

15

17

50

Created with KarMaker: team@karaokegalaxy.com

Lead 3 (Calliope)

68

70

72

74

77

79

81

83

FX 5 (Brightness)

Малышкеей Тату

♩ = 132,000137

8 2

14 7

24

28

32

36

40

45 4

52

56

Created with KarMaker: team@karaokegalaxy.com

108

