

Exaltasamba - A Carta 2

0.0"
1.1,00
studiovirtual@ig.com.br - www.studiovirtualmidi.cjb.net - Tel:(31)3352-7444
♩ = 77,999977

studiovirtual@ig.com.br www.studiovirtualmidi.cjb.net

4

Fl.

Bb Hn.

Perc.

J. Gtr.

E. Bass

Vla.

1: (31) 3 5 2 4

6

Fl.

Alto Sax.

Bb Hn.

Perc.

J. Gtr.

E. Bass

Vla.

8

Alto Sax.

Perc.

J. Gtr.

E. Bass

10

Alto Sax.

Perc.

J. Gtr.

E. Bass

12

Alto Sax.

Perc.

J. Gtr.

E. Bass

Solo

14

Fl.

Alto Sax.

Bb Hn.

Perc.

J. Gtr.

E. Bass

Solo

16

Fl.

Alto Sax.

Bb Hn.

Perc.

J. Gtr.

E. Bass

Solo

18

Fl.

Alto Sax.

Bb Hn.

Perc.

J. Gtr.

E. Bass

Solo

6

20

Alto Sax.

Perc.

J. Gtr.

E. Bass

Vla.

Solo

3

22

Alto Sax.

Perc.

J. Gtr.

E. Bass

Vla.

25

Alto Sax.

Perc.

J. Gtr.

E. Bass

Vla.

Solo

27

Alto Sax.

Perc.

J. Gtr.

E. Bass

Vla.

Solo

29

Alto Sax.

Perc.

J. Gtr.

E. Bass

Vla.

31

Alto Sax.

Perc.

J. Gtr.

E. Bass

Vla.

33

Alto Sax.

Perc.

J. Gtr.

E. Bass

Vla.

35

Alto Sax.

Perc.

J. Gtr.

E. Bass

Vla.

Solo

37

Alto Sax. 

Perc. 

J. Gtr. 

E. Bass 

Vla. 

Solo 

39

Alto Sax. 

Perc. 

J. Gtr. 

E. Bass 

Vla. 

41

Alto Sax. 

Perc. 

J. Gtr. 

E. Bass 

Vla. 

43

Alto Sax.

Perc.

J. Gtr.

E. Bass

45

Alto Sax.

Perc.

J. Gtr.

E. Bass

47

Alto Sax.

Perc.

J. Gtr.

E. Bass

Solo

49

Fl.

Alto Sax.

Bb Hn.

Perc.

J. Gtr.

E. Bass

Solo

51

Fl.

Alto Sax.

Bb Hn.

Perc.

J. Gtr.

E. Bass

Solo

53

Fl.

Alto Sax.

Bb Hn.

Perc.

J. Gtr.

E. Bass

Tape Smp. Str

Solo

55

Alto Sax.

Perc.

J. Gtr.

E. Bass

Vla.

Solo

57

Alto Sax.

Perc.

J. Gtr.

E. Bass

Vla.

59

Alto Sax.

Perc.

J. Gtr.

E. Bass

Vla.

Solo

61

Alto Sax.

Perc.

J. Gtr.

E. Bass

Vla.

Solo

63

Alto Sax.

Perc.

J. Gtr.

E. Bass

Vla.

65

Alto Sax.

Perc.

J. Gtr.

E. Bass

Vla.

67

Alto Sax.

Perc.

J. Gtr.

E. Bass

Vla.

69

Alto Sax.

Perc.

J. Gtr.

E. Bass

Vla.

Solo

71

Alto Sax.

Perc.

J. Gtr.

E. Bass

Vla.

Solo

73

Alto Sax.

Perc.

J. Gtr.

E. Bass

Vla.

75

Alto Sax.

Perc.

J. Gtr.

E. Bass

Vla.

77

Alto Sax.

Perc.

J. Gtr.

E. Bass

Vla.

79

Alto Sax.

Perc.

J. Gtr.

E. Bass

Vla.

81

Alto Sax.

Perc.

J. Gtr.

E. Bass

Vla.

83

Alto Sax.

Perc.

J. Gtr.

E. Bass

Vla.

85

Alto Sax.

Perc.

J. Gtr.

E. Bass

Vla.

87

Alto Sax.

Perc.

J. Gtr.

E. Bass

Vla.

89

Alto Sax.

Perc.

J. Gtr.

E. Bass

Vla.

91

Alto Sax.

Perc.

J. Gtr.

E. Bass

Vla.

93

Perc.

J. Gtr.

E. Bass

studiovirtual@igw.com studiovirtualmidi.cjb.net Tel:(31)37324

Flute

Exaltasamba - A Carta 2

♩ = 77,999977

2

6

6

16

3

3

3

25

24

51

3

54

2

38

Alto Saxophone Exaltasamba - A Carta 2

♩ = 77,999977

6

9

12

16

20

26

30

33

36

39

V.S.

Alto Saxophone

42

45

48

52

56

60

64

67

70

73

Alto Saxophone

76

80

83

86

89

91

Horn in B \flat

Exaltasamba - A Carta 2

$\text{♩} = 77,999977$

2

3

3

6

6

3

3

16

3

3

25

24

51

3

54

2

38

Exaltasamba - A Carta 2

Percussion

♩ = 77,999977

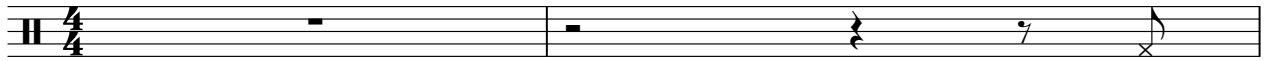

studiovirtual@ig.com.br www.studiovirtualmidi.cjb.net

Tel:(31)3344

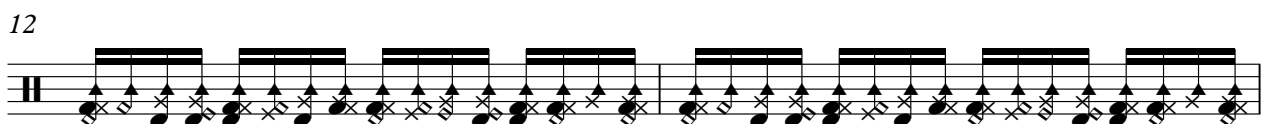
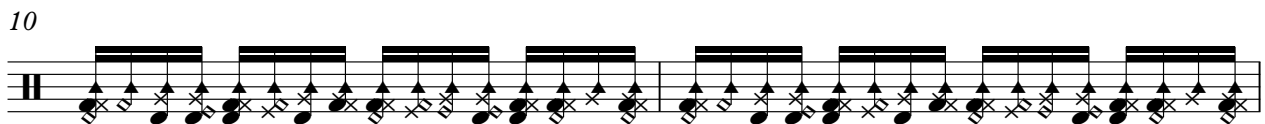
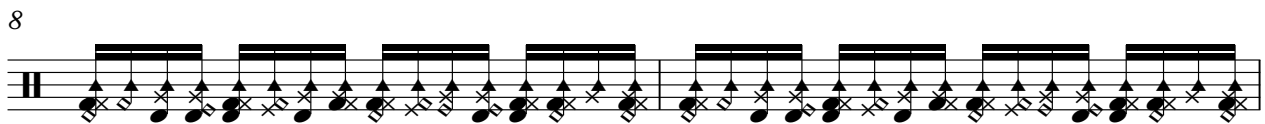

V.S.

Percussion

20

22

25

27

29

31

33

35

37

39

41

43

45

47

49

51

53

55

57

59

V.S.

61

63

65

67

69

71

73

75

77

79

81

83

85

87

89

91

92

♩ = 77,999977

2

5

8

11

14

17

20

24

26

28

2

Jazz Guitar

30

32

35

38

40

43

46

49

52

55

Jazz Guitar

58

60

62

64

66

69

72

74

76

78

4

Jazz Guitar

81

83

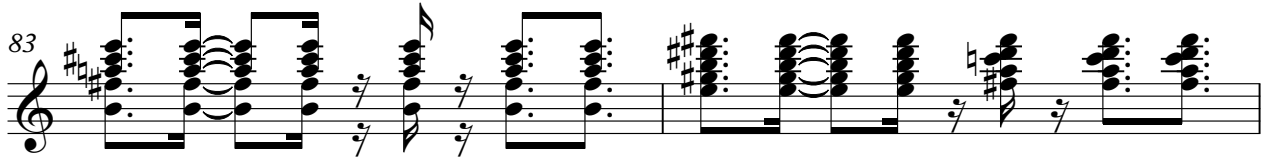

85

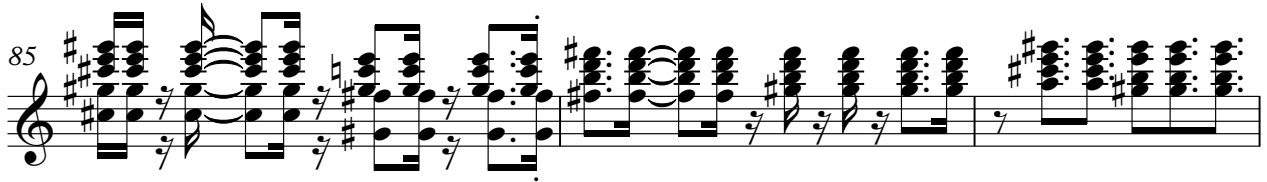

88

90

92

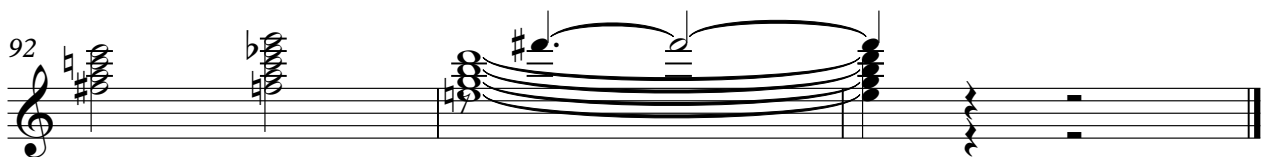

Exaltasamba - A Carta 2

5-string Fretless Electric Bass

♩ = 77,999977

2

8

13

17

20

26

30

34

3

38

42

V.S.

47

51

54

58

63

68

72

76

80

84

88

91

Exaltasamba - A Carta 2
Tape Sampler Keyboard [Strings]

♩ = 77,999977

21 3 28

This block shows a musical staff for strings. It begins with a treble clef and a 4/4 time signature. A tempo marking indicates a quarter note equals 77,999977. The staff contains three measures, each represented by a solid black bar. Above the first measure is the number 21, above the second is 3, and above the third is 28. The time signature changes from 4/4 to 2/4 for the second measure and back to 4/4 for the third.

53

38 38

This block shows a piano accompaniment for two staves. The upper staff has a treble clef and a key signature of one sharp (F#). The lower staff has a bass clef. The music starts with a few notes in the first two measures, followed by rests. The third measure is a whole rest, and the fourth measure is a whole rest. The time signature changes from 4/4 to 2/4 for the third measure and back to 4/4 for the fourth. The number 38 is written above the fourth measure in both staves, indicating a measure repeat.

Viola Exaltasamba - A Carta 2

♩ = 77,999977

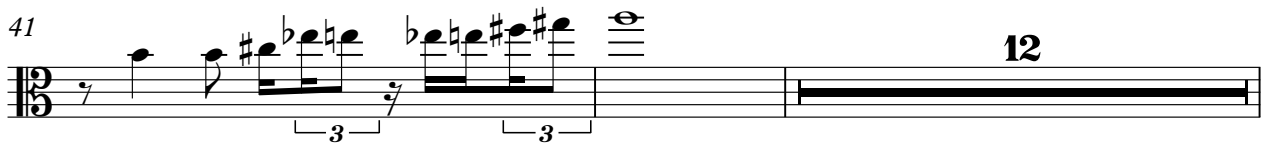
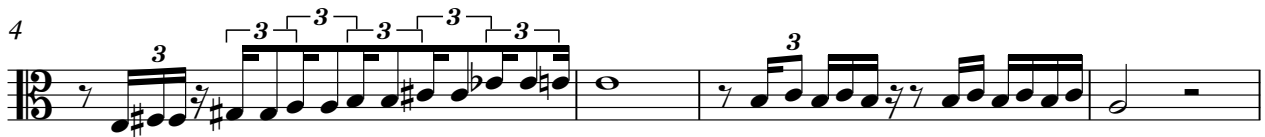

55

59

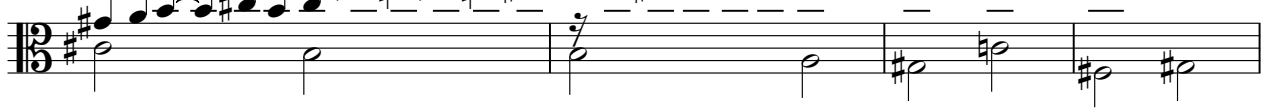

63

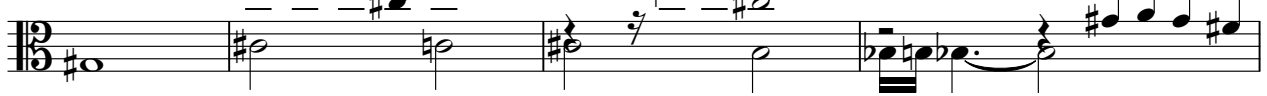

67

71

75

79

83

87

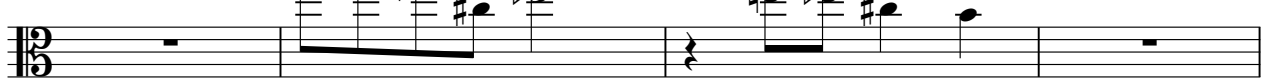

91

Solo

Exaltasamba - A Carta 2

♩ = 77,999977

11

6

6

14

16

6

20

3

28

8

3

3

9

47

6

6

50

3

53

6

3

60

8

70

3

3

23
