

Exaltasamba - Eu To Confuso No Que Vou Fazer

0.0"
1.1,00
untitled

♩ = 150,000000

Soprano Saxophone

Percussion

Jazz Guitar

5-string Electric Bass

♩ = 150,000000

Synth Strings

Viola

Solo

3

Sop. Sax.

Perc.

J. Gtr.

E. Bass

Syn. Str.

Vla.

Solo

Sop. Sax. (Soprano Saxophone): Treble clef, 7/8 time. Measure 1: Quarter note G#4, eighth note A4, eighth note B4, quarter note C5, quarter note B4, eighth note A4, eighth note G#4. Measure 2: Half note G#4.

Perc. (Percussion): Snare drum and bass drum notation. Measure 1: Snare on 1, 3, 5, 7; Bass on 2, 4, 6, 8. Measure 2: Snare on 1, 3, 5, 7; Bass on 2, 4, 6, 8.

J. Gtr. (Jazz Guitar): Treble clef, 7/8 time. Measure 1: Chords: G#4-A4-B4, A4-G#4-F#4, G#4-A4-B4, A4-G#4-F#4. Measure 2: Chords: G#4-A4-B4, A4-G#4-F#4, G#4-A4-B4, A4-G#4-F#4.

E. Bass (Electric Bass): Bass clef, 7/8 time. Measure 1: Quarter note G#3, quarter note A3, quarter note B3, quarter note C4. Measure 2: Quarter note B3, quarter note A3, quarter note G#3, quarter note F#3.

Syn. Str. (Synthesizer String): Treble clef, 7/8 time. Measure 1: Chords: G#4-A4-B4, A4-G#4-F#4, G#4-A4-B4, A4-G#4-F#4. Measure 2: Sustained chord G#4-A4-B4.

Vla. (Viola): Bass clef, 7/8 time. Measure 1: Chords: G#4-A4-B4, A4-G#4-F#4, G#4-A4-B4, A4-G#4-F#4. Measure 2: Sustained chord G#4-A4-B4.

Solo (Soloist): Treble clef, 7/8 time. Measure 1: Quarter note G#4, eighth note A4, eighth note B4, quarter note C5, quarter note B4, eighth note A4, eighth note G#4. Measure 2: Quarter note G#4, eighth note A4, eighth note B4, quarter note C5, quarter note B4, eighth note A4, eighth note G#4.

9

Sop. Sax.

Perc.

J. Gtr.

E. Bass

Syn. Str.

Vla.

Solo

11

Perc.

J. Gtr.

E. Bass

Solo

13

Perc. J. Gtr. E. Bass Solo

15

Perc. J. Gtr. E. Bass Solo

17

Perc. J. Gtr. E. Bass Solo

19

Perc. J. Gtr. E. Bass Solo

21

Perc. J. Gtr. E. Bass Solo

23

Perc. J. Gtr. E. Bass Solo

25

Perc.

J. Gtr.

E. Bass

Syn. Str.

Solo

27

Perc.

J. Gtr.

E. Bass

Syn. Str.

Solo

29

Perc.

J. Gtr.

E. Bass

Syn. Str.

Solo

31

Perc.

J. Gtr.

E. Bass

Syn. Str.

Solo

33

Perc.

J. Gtr.

E. Bass

Syn. Str.

Solo

35

Perc.

J. Gtr.

E. Bass

Syn. Str.

Solo

37

Perc.

J. Gtr.

E. Bass

Syn. Str.

Solo

39

Perc.

J. Gtr.

E. Bass

Syn. Str.

Solo

41

Perc.

J. Gtr.

E. Bass

Syn. Str.

Vla.

Solo

43

Perc.

J. Gtr.

E. Bass

Syn. Str.

Vla.

Solo

45

Perc.

J. Gtr.

E. Bass

Syn. Str.

Solo

47

Perc.

J. Gtr.

E. Bass

Syn. Str.

Solo

49

Perc.

J. Gtr.

E. Bass

Syn. Str.

Vla.

Solo

51

Perc.

J. Gtr.

E. Bass

Syn. Str.

Vla.

Solo

53

Perc.

J. Gtr.

E. Bass

Syn. Str.

Vla.

Solo

55

Perc.

J. Gtr.

E. Bass

Syn. Str.

Vla.

Solo

57

Perc.

J. Gtr.

E. Bass

Syn. Str.

Vla.

Solo

59

Perc.

J. Gtr.

E. Bass

Syn. Str.

Vla.

Solo

61

Perc. J. Gtr. E. Bass Syn. Str. Solo

63

Perc. J. Gtr. E. Bass Syn. Str. Solo

65

Perc.

J. Gtr.

E. Bass

Syn. Str.

Vla.

Solo

67

Perc.

J. Gtr.

E. Bass

Syn. Str.

Vla.

Solo

69

Perc.

J. Gtr.

E. Bass

Syn. Str.

Vla.

Solo

71

Perc.

J. Gtr.

E. Bass

Syn. Str.

Vla.

Solo

73

Sop. Sax.

Perc.

J. Gtr.

E. Bass

Syn. Str.

Vla.

Solo

75

Sop. Sax.

Perc.

J. Gtr.

E. Bass

Syn. Str.

Vla.

Solo

77

Sop. Sax.

Perc.

J. Gtr.

E. Bass

Syn. Str.

Vla.

Solo

79

Sop. Sax.

Perc.

J. Gtr.

E. Bass

Syn. Str.

Vla.

Solo

81

Sop. Sax.

Perc.

J. Gtr.

E. Bass

Syn. Str.

Vla.

Solo

83

Perc.

J. Gtr.

E. Bass

Syn. Str.

Solo

85

Perc.

J. Gtr.

E. Bass

Syn. Str.

Solo

87

Perc.

J. Gtr.

E. Bass

Syn. Str.

Solo

89

Perc.

J. Gtr.

E. Bass

Syn. Str.

Solo

91

Perc.

J. Gtr.

E. Bass

Syn. Str.

Solo

93

Perc.

J. Gtr.

E. Bass

Syn. Str.

Solo

95

Perc.

J. Gtr.

E. Bass

Syn. Str.

Solo

97

Perc.

J. Gtr.

E. Bass

Syn. Str.

Solo

99

Perc.

J. Gtr.

E. Bass

Syn. Str.

Vla.

Solo

101

Perc.

J. Gtr.

E. Bass

Syn. Str.

Vla.

Solo

103

Perc.

J. Gtr.

E. Bass

Syn. Str.

Solo

105

Perc. J. Gtr. E. Bass Syn. Str. Solo

107

Perc. J. Gtr. E. Bass Syn. Str. Vla. Solo

109

Perc. J. Gtr. E. Bass Syn. Str. Vla. Solo

111

Perc. J. Gtr. E. Bass Syn. Str. Vla. Solo

113

Perc. J. Gtr. E. Bass Syn. Str. Vla. Solo

115

Perc. J. Gtr. E. Bass Syn. Str. Vla. Solo

117

Perc. J. Gtr. E. Bass Syn. Str. Vla. Solo

119

Perc. J. Gtr. E. Bass Syn. Str. Solo

121

Perc. J. Gtr. E. Bass Syn. Str. Solo

123

Perc. J. Gtr. E. Bass Syn. Str. Vla. Solo

125

Perc. J. Gtr. E. Bass Syn. Str. Vla. Solo

127

Perc. J. Gtr. E. Bass Syn. Str. Vla. Solo

129

Perc.

J. Gtr.

E. Bass

Syn. Str.

Vla.

Solo

131

Perc.

J. Gtr.

E. Bass

Syn. Str.

Vla.

Solo

133

Perc.

J. Gtr.

E. Bass

Syn. Str.

Vla.

Solo

135

Perc.

J. Gtr.

E. Bass

Syn. Str.

Solo

137

Perc. J. Gtr. E. Bass Syn. Str. Solo

139

Perc. J. Gtr. E. Bass Syn. Str. Vla. Solo

141

Perc.

J. Gtr.

E. Bass

Syn. Str.

Vla.

Solo

143

Perc.

J. Gtr.

E. Bass

Syn. Str.

Vla.

Solo

145

Perc. J. Gtr. E. Bass Syn. Str. Vla. Solo

147

Perc. J. Gtr. E. Bass Syn. Str. Vla. Solo

148

Exaltasamba - Eu To Confuso No Que Vou Fazer

Percussion

♩ = 150,000000

4

7

10

13

15

17

19

21

23

V.S.

26

29

31

33

35

37

40

42

44

47

Percussion

49

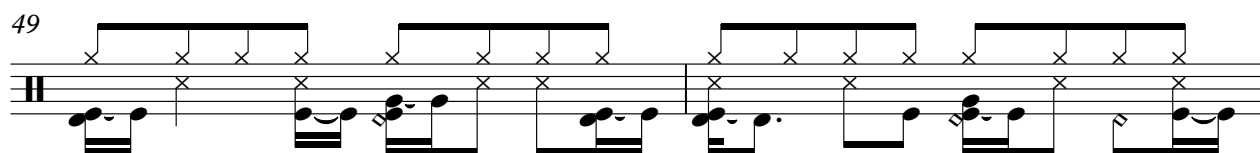

51

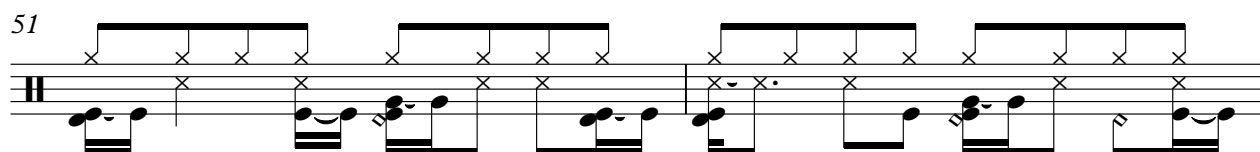

53

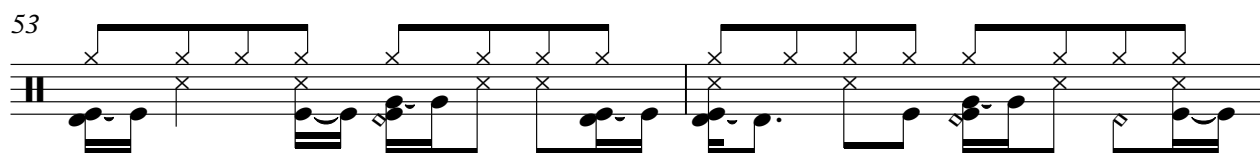

55

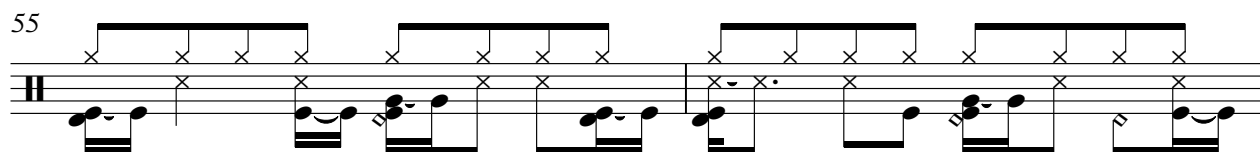

57

59

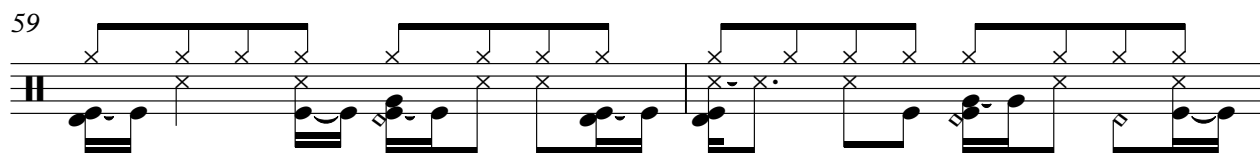

61

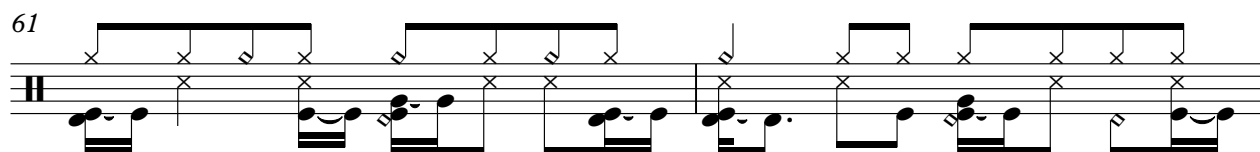

63

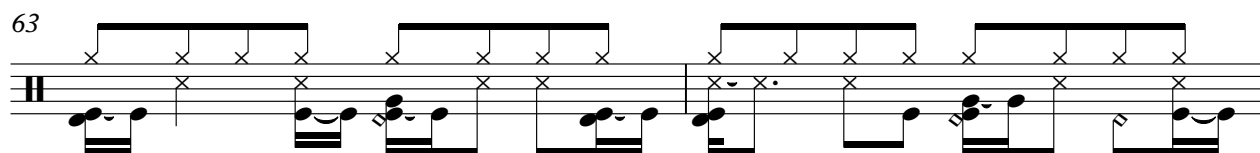

65

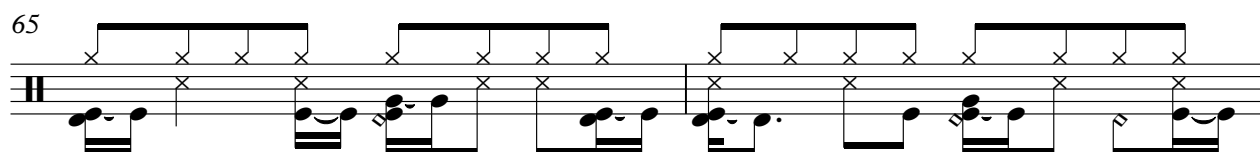

67

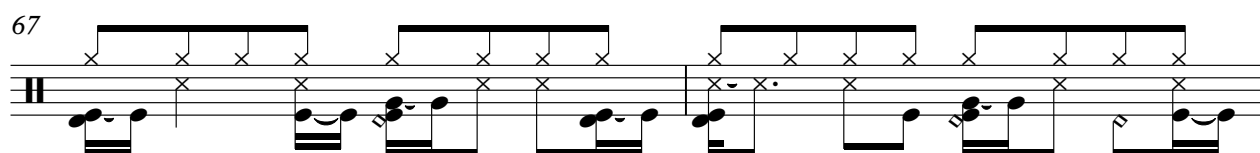

V.S.

69

71

74

77

80

83

86

88

90

92

94

97

99

101

104

106

108

110

112

114

V.S.

116

118

120

122

124

126

128

130

132

134

136

138

140

142

144

146

Exaltasamba - Eu To Confuso No Que Vou Fazer
Jazz Guitar

♩ = 150,000000

V.S.

33

36

40

43

46

49

51

53

56

59

Jazz Guitar

3

V.S.

Jazz Guitar

Jazz Guitar 5

122

124

126

129

132

135

138

140

142

145

V.S.

6

Jazz Guitar

147

Exaltasamba - Eu To Confuso No Que Vou Fazer

5-string Electric Bass

♩ = 150,000000

6

11

15

19

23

27

31

35

39

V.S.

44

48

52

56

60

64

68

72

77

81

86

90

94

99

103

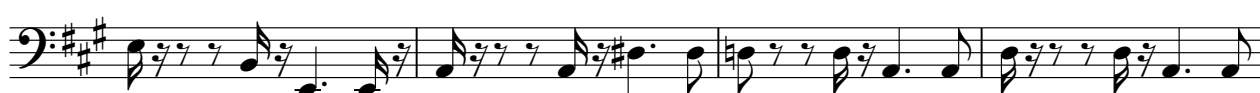

107

111

115

119

123

V.S.

127

131

135

139

143

146

Exaltasamba - Eu To Confuso No Que Vou Fazer
Synth Strings

♩ = 150,000000

10 **16**

33

40

47

55

61

69

76

85

V.S.

93

100

107

114

120

128

134

142

146

Exaltasamba - Eu To Confuso No Que Vou Fazer

Viola

♩ = 150,000000

6 32

42 5

51

58 5

67

74 3 3

79 16

99 5

2

Viola

107

114

123

130

139

144

Exaltasamba - Eu To Confuso No Que Vou Fazer

Solo

♩ = 150,000000

V.S.

79

82

87

91

94

100

104

108

111

114

V.S.

118

122

126

129

132

136

140

143

146