

Exaltasamba - Surpresas do Amor

0.0"
1.1,00
studiovirtual@ig.com.br studiovirtual@terra.com.br Tel:(31)3352-7444

♩ = 152,999939

Percussion

Jazz Guitar

Jazz Guitar

Kora

5-string Electric Bass

Synth Strings

Lead 3 (Calliope)

Viola

♩ = 152,999939

6

Kora

E. Bass

Vla.

10

Kora

E. Bass

Vla.

==

14

Perc.

Kora

Lead 3

studistudio.com (1) 7442

==

16

Perc.

Kora

Lead 3

18

Perc. 

Kora 

Lead 3 

==

20

Perc. 

Kora 

Lead 3 

==

22

Perc. 

Kora 

Lead 3 

24

Perc. 

Kora 

Lead 3 

26

26

Perc. 

Kora 

Lead 3 

28

28

Perc. 

Kora 

E. Bass 

Lead 3 

30

33

35

37

39

41

47

49

51

53

55

57

67

Musical score for Perc., J. Gtr., Kora, E. Bass, Syn. Str., Lead 3, and Vla. The score is written in 6/8 time. Percussion features a complex rhythmic pattern. The J. Gtr. parts include a melodic line and a rhythmic accompaniment. The Kora part has a melodic line with some rests. The E. Bass part provides a steady bass line. The Syn. Str. part has a sustained chord. The Lead 3 part has a melodic line. The Vla. part has a melodic line. At the bottom, there is a guitar tablature line with notes and fret numbers.

75

Perc.

J. Gtr.

J. Gtr.

Kora

E. Bass

Syn. Str.

Lead 3

Vla.

77

Perc.

J. Gtr.

J. Gtr.

Kora

E. Bass

Vla.

83

86

89

91

93

95

97

99

101

103

109

111

113

115

117

122

130

132

studiovirtua@idigovirna@terra.com.br Tel:(31)335244

134

136

138

Percussion Exaltasamba - Surpresas do Amor

♩ = 152,999939

13

17

21

25

29

33

37

41

45

48

V.S.

52

56

60

63

67

71

75

78

82

86

90

94

98

101

104

108

112

116

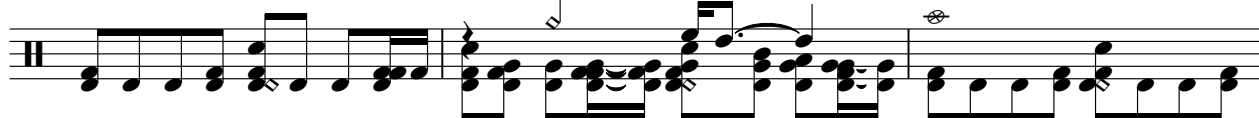

119

123

V.S.

127

131

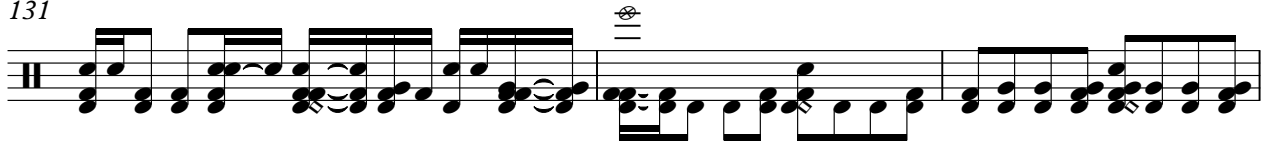

134

138

Jazz Guitar Exaltasamba - Surpresas do Amor

♩ = 152,999939

61

64

68

71

74

77

80

83

32

118

121

125

128

131

134

138

140

Jazz Guitar Exaltasamba - Surpresas do Amor

♩ = 152,999939

62

66

71

76

81

85

34

122

127

132

137

3

Kora Exaltasamba - Surpresas do Amor

♩ = 152,999939

2

8

14

16

19

21

23

25

27

29

V.S.

59

62

65

68

71

73

75

78

81

84

88

91

94

97

100

103

106

109

112

114

Exaltasamba - Surpresas do Amor

5-string Electric Bass

♩ = 152,999939

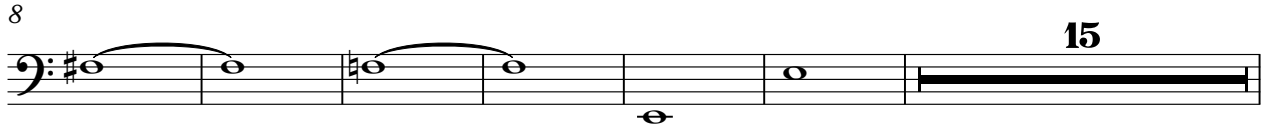

V.S.

65

69

73

77

81

85

90

95

100

105

109

113

117

121

125

129

133

137

140

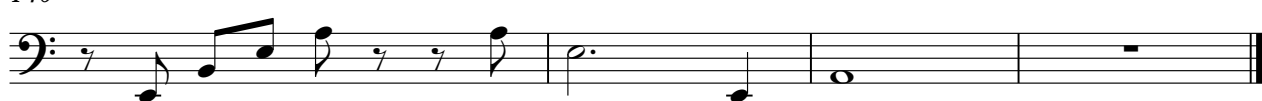

Synth Strings Exaltasamba - Surpresas do Amor

♩ = 152,999939

29

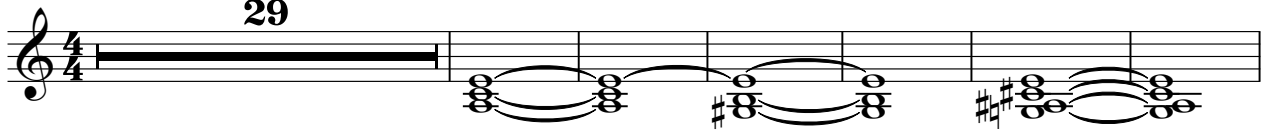

36

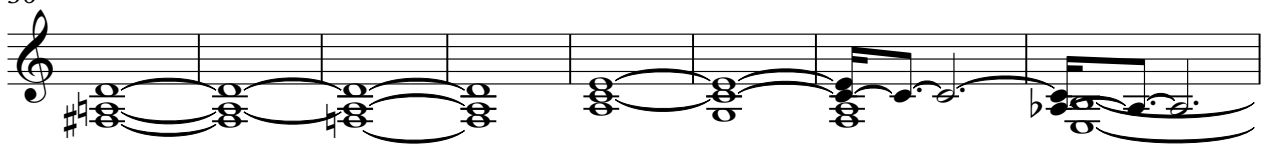

44

50

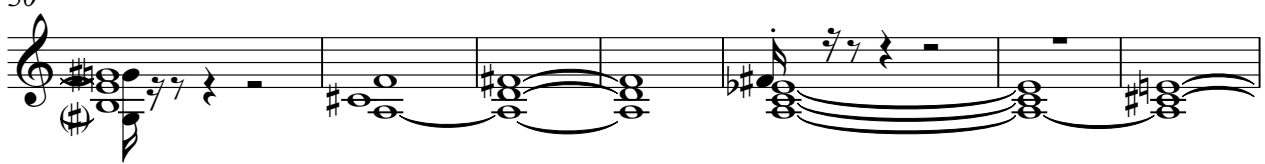

57

65

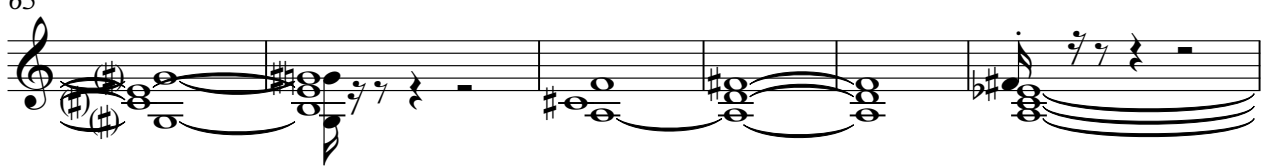

71

10

86

95

101

107

114

122

127

Exaltasamba - Surpresas do Amor

Lead 3 (Calliope)

♩ = 152,999939

13

17

21

25

29

33

37

41

45

49

V.S.

Lead 3 (Calliope)

53

57

61

65

69

73

77

89

93

97

101

105

109

113

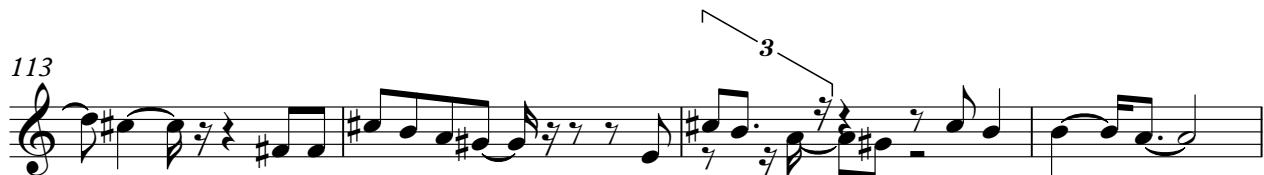

117

121

125

129

131

Viola Exaltasamba - Surpresas do Amor

♩ = 152,999939

3

7

11

16

31

39

46

55

61

70

76

V.S.

80

83

89

96

104

112

119

127

132

136

139 *Viola* 3

Exaltasamba - Surpresas do Amor

[Unnamed (2 lines)]

♩ = 152,999939

4 5

13

16

18

20

23

25

27

29

32

studiovian@at.com.br

V.S.

35

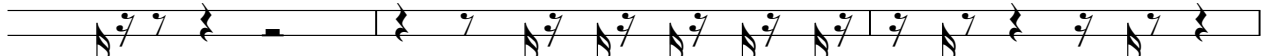

38

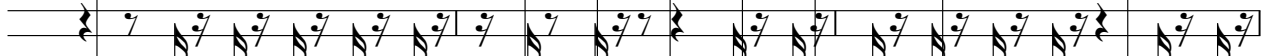

41

43

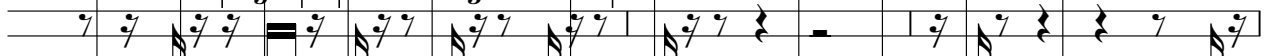

46

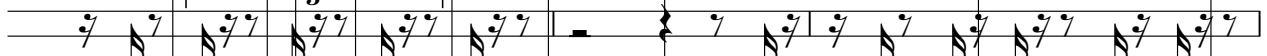

49

52

55

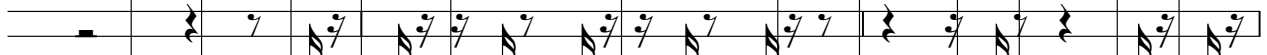

58

61

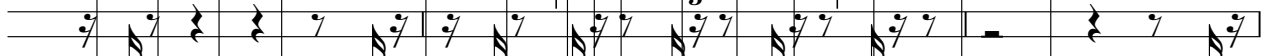

64

67

70

73

75

78

88

91

94

97

V.S.

99

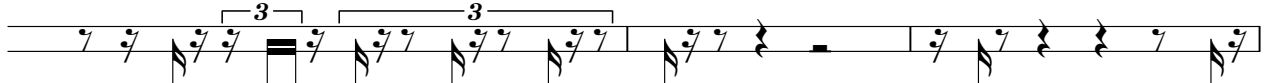

102

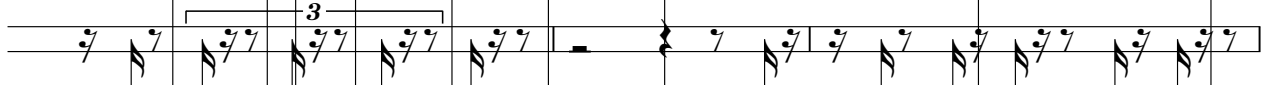

105

108

111

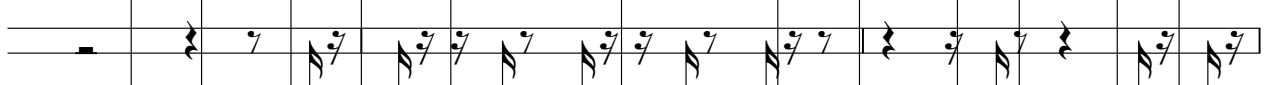

114

117

120

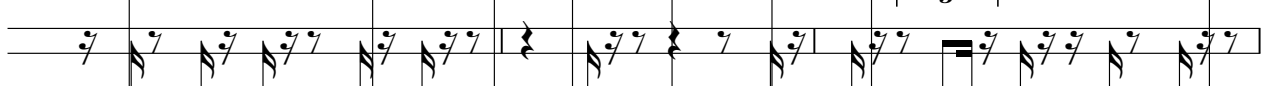

123

126

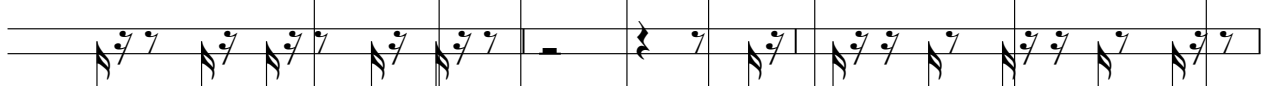

129

131

132

10

studioviola@gmail.com.br

Tel:(31)3352