

Exaltassamba - Angela

0.0"
1.1.00
StudioVirtualMidi.com.br - <http://studiovirtualmidi.cjb.net> - Tel:(31)3352-7444

♩ = 80,000000

tk12

tk13

tk10

tk5

tk1

tk2

tk11

tk8

tk9

tk4

tk15

studiovirtualmidi.com.br studiovirtualmidi.cjb.net Tel:7443352

♩ = 80,000000

4

tk13

tk10

tk1

tk2

tk8

tk15

6

tk13

tk10

tk1

tk2

tk8

tk15

8

tk13

tk10

tk1

tk2

tk8

tk4

tk15

Double bar line

10

tk10

tk5

tk1

tk2

tk4

tk15

4

12

tk10

tk1

tk2

tk4

tk15

14

tk10

tk1

tk2

tk4

tk15

16

tk10

tk1

tk2

tk8

tk4

tk15

18

tk10

tk5

tk1

tk2

tk8

tk4

tk15

20

tk10

tk1

tk2

tk8

tk4

tk15

22

tk13

tk10

tk1

tk2

tk8

tk9

tk4

tk15

26

tk10

tk1

tk2

tk8

tk4

tk15

6

3

3

28

tk10

tk1

tk2

tk8

tk4

tk15

30

tk12

tk13

tk10

tk1

tk2

tk8

tk9

tk4

tk15

32

tk12

tk13

tk10

tk5

tk1

tk2

tk8

tk9

tk4

tk15

tk12: Treble clef, melody line with eighth and quarter notes.

tk13: Bass clef, accompaniment line with eighth and quarter notes.

tk10: Guitar staff, double bar line at the beginning, followed by a series of chords and single notes.

tk5: Treble clef, mostly rests, with some chords at the end of the measure.

tk1: Treble clef, melody line with eighth and quarter notes, including a triplet of eighth notes.

tk2: Bass clef, accompaniment line with eighth and quarter notes, including a triplet of eighth notes.

tk8: Treble clef, mostly rests, with a chord at the end of the measure.

tk9: Treble clef, melody line with eighth and quarter notes.

tk4: Treble clef, mostly rests, with a chord at the end of the measure.

tk15: Treble clef, accompaniment line with eighth and quarter notes.

34

tk10

tk5

tk1

tk2

tk8

tk4

tk15

3

3

36

tk10

tk5

tk1

tk2

tk8

tk4

tk15

3

6

3

38

tk10

tk5

tk1

tk2

tk8

tk4

tk15

3

40

tk10

tk5

tk1

tk2

tk8

tk4

tk15

41

tk10

tk5

tk1

tk2

tk8

tk4

tk15

42

tk10

tk5

tk1

tk2

tk8

tk4

tk15

44

tk10

tk5

tk1

tk2

tk8

tk4

tk15

3

45

tk10

tk5

tk1

tk2

tk8

tk4

tk15

3

14

46

tk10

tk5

tk1

tk2

tk8

tk4

tk15

48

tk10

tk5

tk1

tk2

tk8

tk4

tk15

49

tk10

tk5

tk1

tk2

tk8

tk4

tk15

50

tk10

tk5

tk1

tk2

tk8

tk4

tk15

51

tk10

tk5

tk1

tk2

tk8

tk4

tk15

tk10

tk5

tk1

tk2

tk8

tk4

tk15

53

tk10

tk5

tk1

tk2

tk8

tk4

tk15

tk10

tk5

tk1

tk2

tk8

tk4

tk15

55

tk10

tk5

tk1

tk2

tk8

tk4

tk15

tk10

tk5

tk1

tk2

tk8

tk4

tk15

57

tk10

tk5

tk1

tk2

tk8

tk4

tk15

tk10

tk5

tk1

tk2

tk8

tk4

tk15

58

tk10

tk5

tk1

tk2

tk8

tk4

tk15

60

tk10

tk5

tk1

tk2

tk8

tk4

tk15

62

tk10

tk5

tk1

tk2

tk8

tk4

tk15

64

tk10

tk5

tk1

tk2

tk8

tk4

tk15

65

tk10

tk5

tk1

tk2

tk8

tk4

tk15

66

tk10

tk5

tk1

tk2

tk8

tk4

tk15

67

tk10

tk5

tk1

tk2

tk8

tk4

tk15

tk10

tk5

tk1

tk2

tk8

tk4

tk15

68

tk10

tk5

tk1

tk2

tk8

tk4

tk15

tk10

tk5

tk1

tk2

tk8

tk4

tk15

69

tk10

tk5

tk1

tk2

tk8

tk4

tk15

tk10

tk5

tk1

tk2

tk8

tk4

tk15

70

tk10

tk5

tk1

tk2

tk8

tk4

tk15

tk10

tk5

tk1

tk2

tk8

tk4

tk15

71

tk10

tk5

tk1

tk2

tk8

tk4

tk15

tk10: Treble clef, key signature of one sharp (F#), 4/4 time. Measure 71: Four measures of eighth notes with 'x' marks above them. Measure 72: Four measures of eighth notes with 'x' marks above them.

tk5: Treble clef, key signature of one sharp (F#), 4/4 time. Measure 71: Four measures of eighth notes with 'x' marks above them. Measure 72: Four measures of eighth notes with 'x' marks above them.

tk1: Treble clef, key signature of one sharp (F#), 4/4 time. Measure 71: Four measures of eighth notes with 'x' marks above them. Measure 72: Four measures of eighth notes with 'x' marks above them.

tk2: Bass clef, key signature of one sharp (F#), 4/4 time. Measure 71: Four measures of eighth notes with 'x' marks above them. Measure 72: Four measures of eighth notes with 'x' marks above them.

tk8: Treble clef, key signature of one sharp (F#), 4/4 time. Measure 71: Four measures of eighth notes with 'x' marks above them. Measure 72: Four measures of eighth notes with 'x' marks above them.

tk4: Treble clef, key signature of one sharp (F#), 4/4 time. Measure 71: Four measures of eighth notes with 'x' marks above them. Measure 72: Four measures of eighth notes with 'x' marks above them.

tk15: Treble clef, key signature of one sharp (F#), 4/4 time. Measure 71: Four measures of eighth notes with 'x' marks above them. Measure 72: Four measures of eighth notes with 'x' marks above them.

72

tk10

tk5

tk1

tk2

tk8

tk4

tk15

tk10: Treble clef, key signature of one sharp (F#), 4/4 time. Measure 71: Four measures of eighth notes with 'x' marks above them. Measure 72: Four measures of eighth notes with 'x' marks above them.

tk5: Treble clef, key signature of one sharp (F#), 4/4 time. Measure 71: Four measures of eighth notes with 'x' marks above them. Measure 72: Four measures of eighth notes with 'x' marks above them.

tk1: Treble clef, key signature of one sharp (F#), 4/4 time. Measure 71: Four measures of eighth notes with 'x' marks above them. Measure 72: Four measures of eighth notes with 'x' marks above them.

tk2: Bass clef, key signature of one sharp (F#), 4/4 time. Measure 71: Four measures of eighth notes with 'x' marks above them. Measure 72: Four measures of eighth notes with 'x' marks above them.

tk8: Treble clef, key signature of one sharp (F#), 4/4 time. Measure 71: Four measures of eighth notes with 'x' marks above them. Measure 72: Four measures of eighth notes with 'x' marks above them.

tk4: Treble clef, key signature of one sharp (F#), 4/4 time. Measure 71: Four measures of eighth notes with 'x' marks above them. Measure 72: Four measures of eighth notes with 'x' marks above them.

tk15: Treble clef, key signature of one sharp (F#), 4/4 time. Measure 71: Four measures of eighth notes with 'x' marks above them. Measure 72: Four measures of eighth notes with 'x' marks above them.

73

tk10

tk5

tk1

tk2

tk8

tk4

tk15

74

tk10

tk5

tk1

tk2

tk8

tk4

tk15

75

tk10

tk5

tk1

tk2

tk8

tk4

tk15

tk10

tk5

tk1

tk2

tk8

tk4

tk15

77

tk10

tk5

tk1

tk2

tk8

tk4

tk15

tk10

tk5

tk1

tk2

tk8

tk4

tk15

78

tk10

tk5

tk1

tk2

tk8

tk4

tk15

tk10

tk5

tk1

tk2

tk8

tk4

tk15

79

tk10

tk5

tk1

tk2

tk8

tk4

tk15

tk10

tk5

tk1

tk2

tk8

tk4

tk15

80

tk13

tk10

tk5

tk1

tk2

tk11

tk8

tk9

tk4

tk15

82

tk13

tk10

tk1

tk2

tk11

tk8

tk9

tk15

studies@ig.com.br studiovirtualm... 744352

tk12

Exaltassamba - Angela

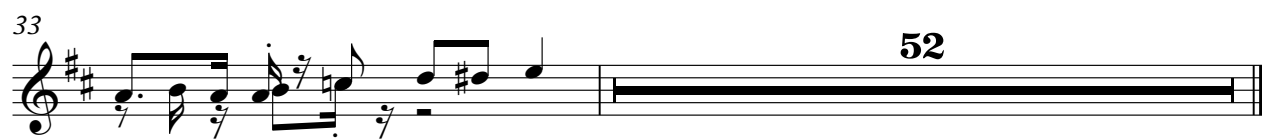
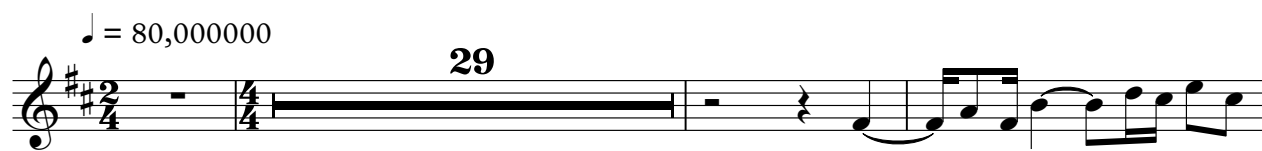

[illegible]

5

5

9

14 6

32  46

80

2

♩ = 80,000000

5

8

11

14

17

20

23

26

29

V.S.

2

tk10

32

34

36

38

40

42

44

45

46

48

50

52

54

56

57

58

60

62

64

66

V.S.

68

69

70

72

73

74

76

78

80

81

3

Exaltassamba - Angela

♩ = 80,000000

8 6

18 13

34

37

39

41

43

45

47

49

3

V.S.

tk5

51

54

57

59

62

65

67

69

71

73

75

77

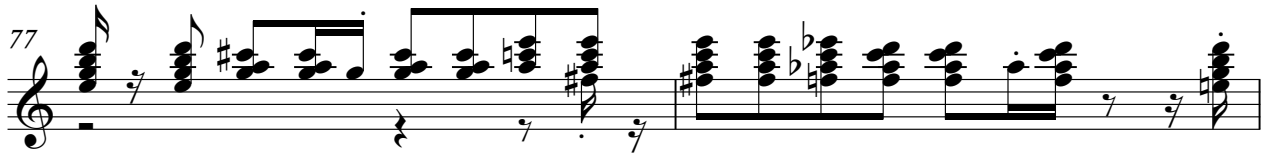

79

♩ = 80,000000

studiovirtual@ig.com.br / studiovirtualmidi.com (11) 3352-1421

4

6

9

12

15

18

20

22

25

V.S.

50

52

54

56

58

60

62

64

66

68

V.S.

70

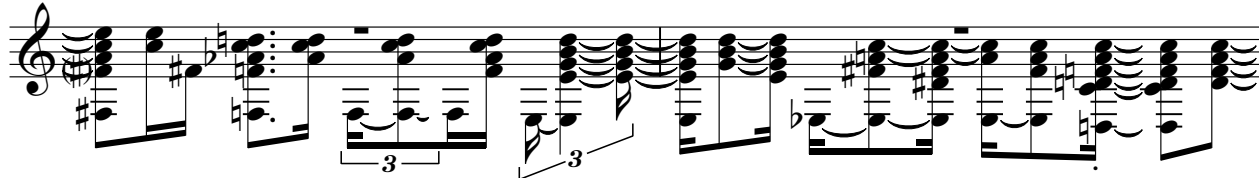

72

74

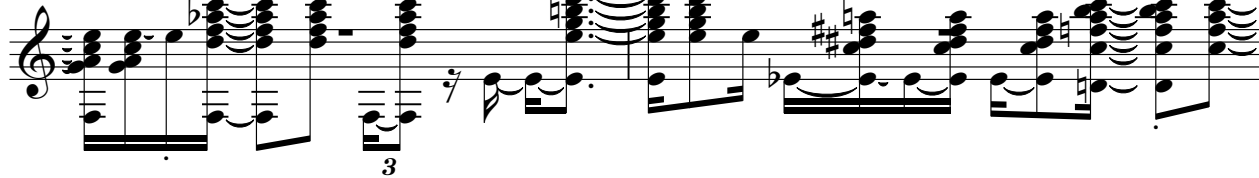

76

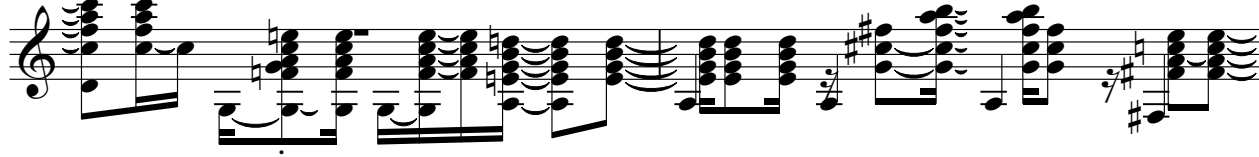

78

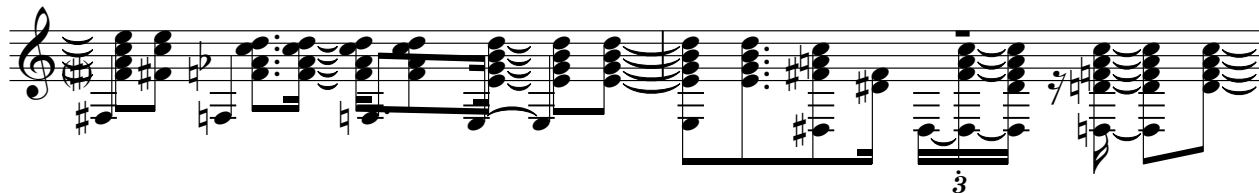

80

83

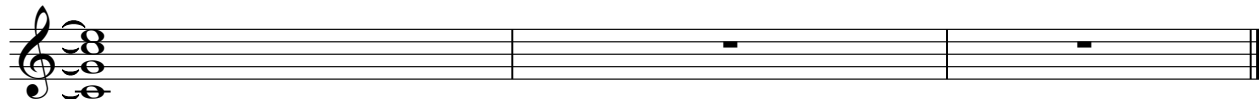

$\text{♩} = 80,000000$ 

6

9

13

17

21

26

30

34

37

V.S.

41

45

49

53

57

61

65

69

73

77

tk2

3

80

tk11

Exaltassamba - Angela

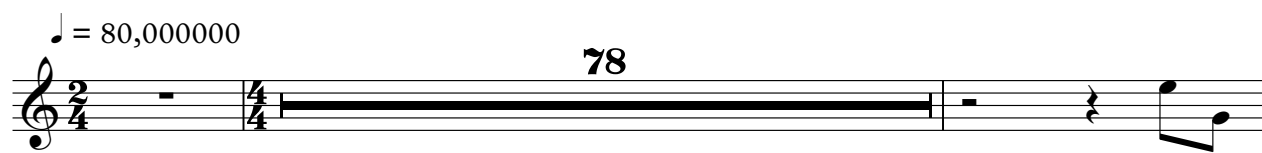

Exaltassamba - Angela

♩ = 80,000000

8

7

20

26

30

35

40

44

48

53

V.S.

57

61

65

68

71

74

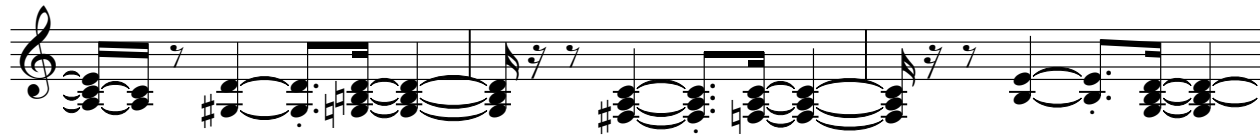

77

80

Exaltassamba - Angela

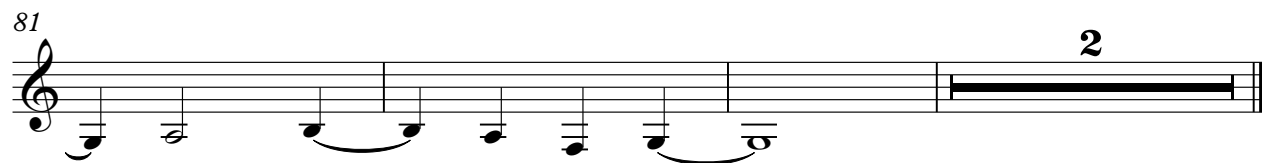

Exaltassamba - Angela

♩ = 80,000000

6

10

14

17

20

24

28

32

36

39

V.S.

80 tk4 3

4

♩ = 80,000000

4

7

9

11

13

16

18

20

22

V.S.

24

26

28

30

32

35

38

41

43

46

48 3

50 3

53

56

59

62

65

68 3

71 3

73

V.S.

