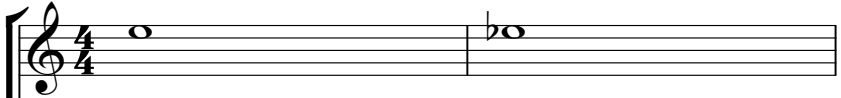
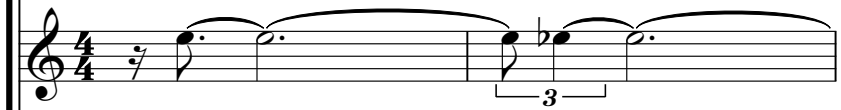

t.A.T.u. - Sacrifice

♩ = 109,999908

midi maker: 

Junire 

junire@mail.ru 

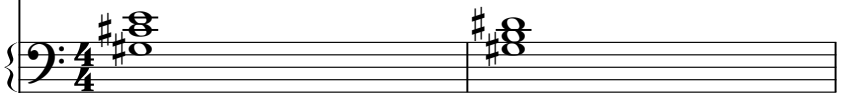
\*\*\*\*\* 

'Dangerous And Moving' 

3

tatu.ru

midi maker:

Junire

junire@mail.ru

\*\*\*\*\*

'Dangerous And Moving'

5

tatu.ru

midi maker:

Junire

junire@mail.ru

\*\*\*\*\*

'Dangerous And Moving'

7

tatu.ru

midi maker:

A MIDI notation line for 'midi maker:' in treble clef, showing a melodic line with a sharp sign and a whole note at the end.

Junire

junire@mail.ru

\*\*\*\*\*

'Dangerous And Moving'

9

tatu.ru

midi maker:

Junire

junire@mail.ru

'Sacrifice'

\*\*\*\*\*

Album:

'Dangerous And Moving'

t.A.T.u.

11

- \*\*\*\*\***: A grand staff (treble and bass clefs) with one sharp, showing a key signature change from F# to two sharps (F# and C#) in the second measure.

17

tatu.ru

midi maker:

Junire

junire@mail.ru

'Sacrifice'

\*\*\*\*\*

Album:

'Dangerous And Moving'

t.A.T.u.

19

tatu.ru

midi maker:

Junire

junire@mail.ru

'Sacrifice'

\*\*\*\*\*

Album:

'Dangerous And Moving'

t.A.T.u.

26

- \*\*\*\*\***: A grand staff (treble and bass clefs) with a key signature of two sharps and a common time signature. The treble staff contains a chord, and the bass staff contains a whole rest.

- junire.narod.ru**: A single staff in treble clef with a key signature of two sharps (F# and C#) and a common time signature (C). It contains three chords: F#m, C#m, and F#m.
- \*\*\*\*\***: A single staff in treble clef with a key signature of two sharps and a common time signature, containing three chords: F#m, C#m, and F#m.
- 'Sacrifice'**: A single staff in bass clef with a key signature of two sharps and a common time signature, containing a melodic line with eighth and sixteenth notes.
- \*\*\*\*\***: A grand staff (treble and bass clefs) with a key signature of two sharps and a common time signature. The treble staff contains three chords: F#m, C#m, and F#m. The bass staff contains a whole rest in the first two measures and a chord of F#m in the third measure.
- Album:**: A single staff in treble clef with a key signature of two sharps and a common time signature, containing a melodic line with eighth and sixteenth notes.
- 'Dangerous And Moving'**: A single staff in treble clef with a key signature of two sharps and a common time signature, containing three chords: F#m, C#m, and F#m.
- t.A.T.u.**: A single staff in treble clef with a key signature of two sharps and a common time signature, containing a simple melodic line with quarter notes.

30

32

tatu.ru

junire.narod.ru

\*\*\*\*\*

'Sacrifice'

\*\*\*\*\*

Album:

'Dangerous And Moving'

t.A.T.u.

tatugirls.com

ace-of-base.narod.ru

34

tatu.ru

'Sacrifice'

\*\*\*\*\*

Album:

'Dangerous And Moving'

t.A.T.u.

36

tatu.ru

'Sacrifice'

\*\*\*\*\*

Album:

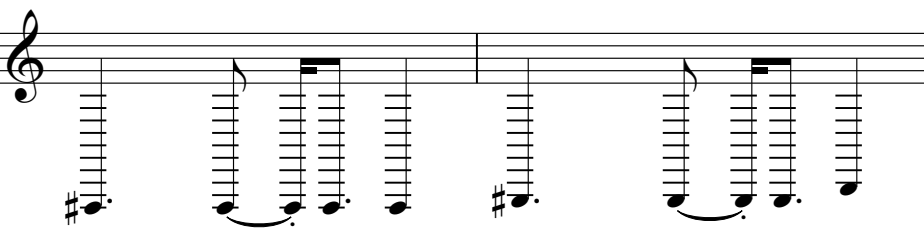

'Dangerous And Moving'

t.A.T.u.

38

tatu.ru

'Sacrifice'

\*\*\*\*\*

Album:

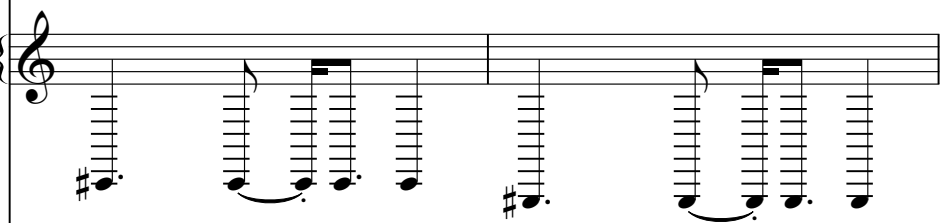

'Dangerous And Moving'

t.A.T.u.

40

tatu.ru

'Sacrifice'

\*\*\*\*\*

Album:

'Dangerous And Moving'

t.A.T.u.

42

- tatu.ru**: A guitar track featuring a complex, rhythmic pattern with many accidentals and a double bar line at the beginning.
- midi maker:**: A piano track with a melodic line in treble clef, starting with a key signature of one sharp (F#).
- Junire**: A piano track with a melodic line in treble clef, starting with a key signature of one sharp (F#). It includes a triplet of eighth notes and a long note with a fermata.
- junire@mail.ru**: A piano track with a melodic line in treble clef, starting with a key signature of one sharp (F#).
- 'Sacrifice'**: A bass track with a melodic line in bass clef, starting with a key signature of one sharp (F#).
- \*\*\*\*\***: A grand staff (treble and bass clefs) showing a key signature change from one sharp (F#) to two sharps (F# and C#).
- Album:**: A piano track with a melodic line in treble clef, starting with a key signature of one sharp (F#).
- 'Dangerous And Moving'**: A piano track with a melodic line in treble clef, starting with a key signature of one sharp (F#).
- t.A.T.u.**: A piano track with a melodic line in treble clef, starting with a key signature of one sharp (F#).

46

tatu.ru

midi maker:

Junire

junire@mail.ru

'Sacrifice'

\*\*\*\*\*

Album:

'Dangerous And Moving'

t.A.T.u.

48

50

54

58

tatu.ru

'Sacrifice'

\*\*\*\*\*

Album:

'Dangerous And Moving'

t.A.T.u.

tatugirls.com

ace-of-base.narod.ru

60

tatu.ru

'Sacrifice'

\*\*\*\*\*

Album:

'Dangerous And Moving'

t.A.T.u.

tatugirls.com

ace-of-base.narod.ru

62

tatu.ru

'Sacrifice'

\*\*\*\*\*

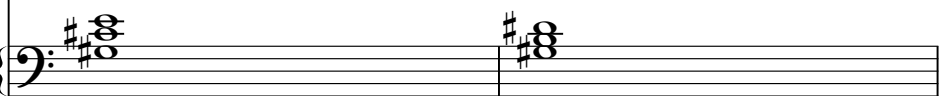

Album:

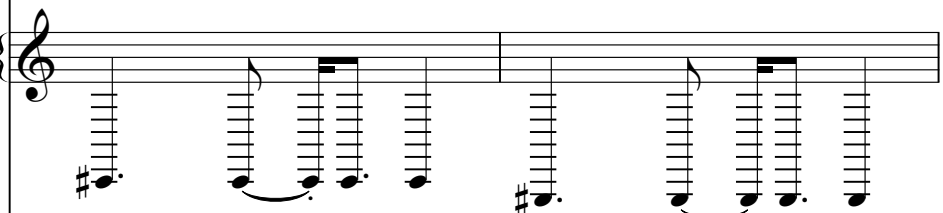

'Dangerous And Moving'

t.A.T.u.

tatugirls.com

ace-of-base.narod.ru

64

tatu.ru

'Sacrifice'

\*\*\*\*\*

Album:

'Dangerous And Moving'

t.A.T.u.

tatugirls.com

ace-of-base.narod.ru

66

tatu.ru

midi maker:

Junire

junire@mail.ru

\*\*\*\*\*

'Dangerous And Moving'

t.A.T.u.

69

tatu.ru

midi maker:

Junire

junire@mail.ru

junire.narod.ru

\*\*\*\*\*

'Sacrifice'

\*\*\*\*\*

Album:

'Dangerous And Moving'

t.A.T.u.

tatugirls.com

ace-of-base.narod.ru

71

The musical score is arranged in a system with the following parts from top to bottom:

- tatu.ru**: Guitar part with a treble clef and a capo on the first fret. It features a complex rhythmic pattern with many accidentals.
- Junire**: Piano part with a treble clef, featuring a triplet of eighth notes in the first measure.
- junire@mail.ru**: Piano part with a treble clef, mirroring the Junire part.
- junire.narod.ru**: Piano part with a treble clef, containing block chords.
- \*\*\*\*\***: Piano part with a treble clef, containing block chords.
- 'Sacrifice'**: Bass part with a bass clef, featuring a simple melodic line.
- \*\*\*\*\***: Piano part with a grand staff (treble and bass clefs), containing block chords.
- Album:**: Piano part with a treble clef, featuring a melodic line.
- 'Dangerous And Moving'**: Piano part with a grand staff, mirroring the Album part.
- t.A.T.u.**: Piano part with a treble clef, featuring a simple melodic line.
- tatugirls.com**: Bass part with a bass clef, mirroring the 'Sacrifice' part.
- ace-of-base.narod.ru**: Bass part with a bass clef, mirroring the 'Sacrifice' part.

tatu.ru

Junire

junire@mail.ru

junire.narod.ru

\*\*\*\*\*

'Sacrifice'

\*\*\*\*\*

Album:

'Dangerous And Moving'

t.A.T.u.

tatugirls.com

ace-of-base.narod.ru

75

- \*\*\*\*\***: A grand staff (treble and bass clefs) with a key signature of one sharp, containing block chords.

79

- \*\*\*\*\***: A grand staff (treble and bass clefs) containing two chords: a D major chord (F#, C#, G) and a D major chord (F#, C#, G).

85

tatu.ru

midi maker:

Junire

junire@mail.ru

junire.narod.ru

\*\*\*\*\*

'Sacrifice'

\*\*\*\*\*

Album:

'Dangerous And Moving'

t.A.T.u.

tatugirls.com

ace-of-base.narod.ru

♩ = 109,999908

**3**

7

10

13

16

19

22

25

28

31

V.S.

34

37

40

43

46

49

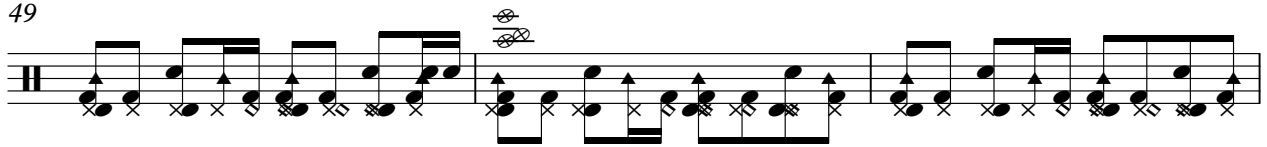

52

55

58

61

64

70

73

76

79

82

84

midi maker:

# t.A.T.u. - Sacrifice

♩ = 109,999908

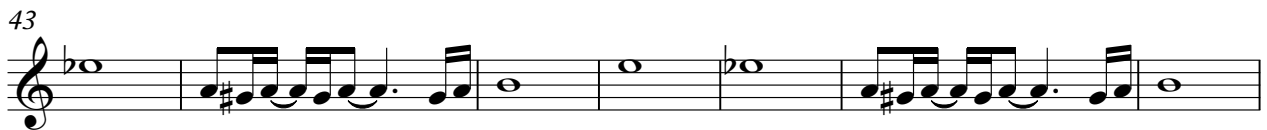
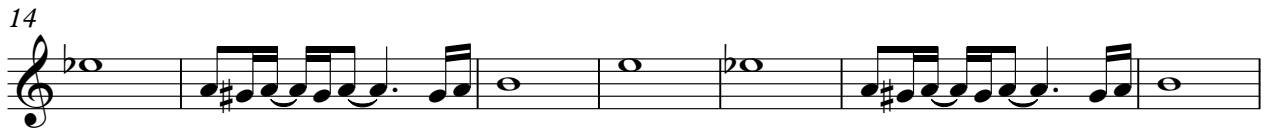

Junire

t.A.T.u. - Sacrifice

♩ = 109,999908

Junire

66

72

76

80

84

♩ = 109,999908

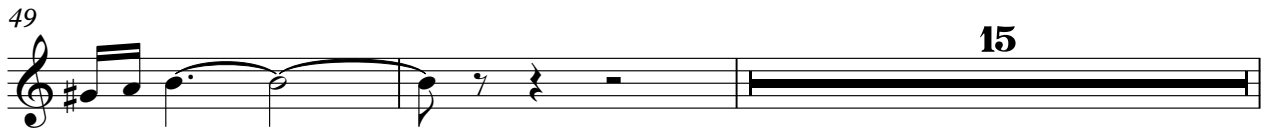
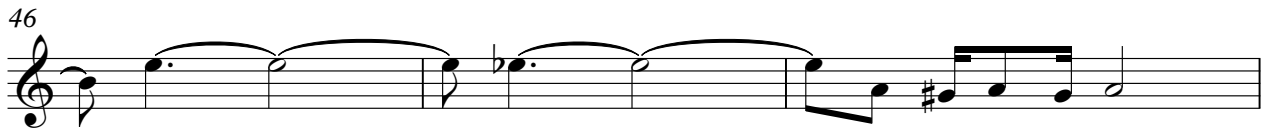
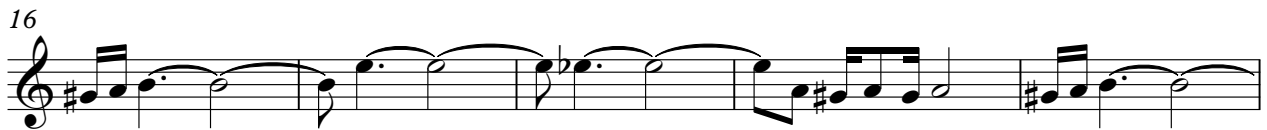

66

72

77

82

♩ = 109,999908

24

30

17

53

12

70

77

82

\*\*\*\*\*

# t.A.T.u. - Sacrifice

♩ = 109,999908

9

Measures 9-16. The musical structure continues with similar rhythmic patterns and chord progressions as the previous system.

17

Measures 17-24. The melody and accompaniment continue, maintaining the established harmonic and rhythmic framework.

25

33

Measures 33-40. The piece continues with consistent melodic and harmonic development.

41

Measures 41-48. The final system of the page, showing the continuation of the musical piece.

V.S.

48

56

64

72

80

t.A.T.u. - Sacrifice

Album:

♩ = 109,999908

8

12

16

20

24

28

32

36

40

44

V.S.

'Dangerous And Moving'

t.A.T.u. - Sacrifice

♩ = 109,999908

9

17

25

33

41

48

56

64

72

V.S.

2

# 'Dangerous And Moving'

80

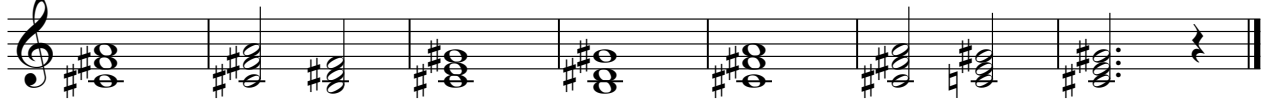

t.A.T.u.

# t.A.T.u. - Sacrifice

♩ = 109,999908

8

12

16

20

24

29

34

38

42

46

V.S.

♩ = 109,999908

24

28

32

17

52

56

60

63

4

70

74

78

82

84

♩ = 109,999908

24

28

32

17

52

56

60

63

4

70

