

Extreme - More Than Words 1

♩ = 104,000557

MELODY 1

MELODY 2

DRUMS

STEEL GTR

A.GUITAR

♩ = 104,000557

6

DRUMS

STEEL GTR

A.GUITAR

9

MELODY 1

DRUMS

STEEL GTR

A.GUITAR

12

MELODY 1

DRUMS

STEEL GTR

A.GUITAR

15

MELODY 1

DRUMS

STEEL GTR

A.GUITAR

18

MELODY 1

DRUMS

STEEL GTR

A.GUITAR

21

MELODY 1

MELODY 2

DRUMS

STEEL GTR

A.GUITAR

24

MELODY 1

MELODY 2

DRUMS

STEEL GTR

A.GUITAR

26

MELODY 1

MELODY 2

DRUMS

STEEL GTR

A.GUITAR

29

MELODY 1

MELODY 2

DRUMS

STEEL GTR

A.GUITAR

33

MELODY 1

MELODY 2

DRUMS

STEEL GTR

A.GUITAR

36

MELODY 1

MELODY 2

DRUMS

STEEL GTR

A.GUITAR

39

MELODY 1

MELODY 2

DRUMS

STEEL GTR

A.GUITAR

42

MELODY 1

DRUMS

STEEL GTR

A.GUITAR

45

MELODY 1

MELODY 2

DRUMS

STEEL GTR

A.GUITAR

47

MELODY 1

MELODY 2

DRUMS

STEEL GTR

A.GUITAR

50

MELODY 1

DRUMS

STEEL GTR

A.GUITAR

53

MELODY 1

DRUMS

STEEL GTR

A.GUITAR

57

MELODY 1

MELODY 2

DRUMS

STEEL GTR

A.GUITAR

60

MELODY 1

MELODY 2

DRUMS

STEEL GTR

A.GUITAR

63

MELODY 1

MELODY 2

DRUMS

STEEL GTR

A.GUITAR

66

MELODY 1

MELODY 2

DRUMS

STEEL GTR

A.GUITAR

69

MELODY 1

MELODY 2

DRUMS

STEEL GTR

A.GUITAR

71

MELODY 1

MELODY 2

DRUMS

STEEL GTR

A.GUITAR

73

MELODY 1

MELODY 2

DRUMS

STEEL GTR

A.GUITAR

76

MELODY 1

MELODY 2

DRUMS

STEEL GTR

A.GUITAR

80

MELODY 1

MELODY 2

DRUMS

STEEL GTR

A.GUITAR

83

MELODY 1

MELODY 2

DRUMS

STEEL GTR

A.GUITAR

86

MELODY 1

MELODY 2

DRUMS

STEEL GTR

A.GUITAR

89

MELODY 1

MELODY 2

DRUMS

STEEL GTR

A.GUITAR

92

MELODY 1

MELODY 2

DRUMS

STEEL GTR

A.GUITAR

95

MELODY 1

DRUMS

STEEL GTR

A.GUITAR

98

MELODY 1

MELODY 2

DRUMS

STEEL GTR

A.GUITAR

101

MELODY 1

MELODY 2

DRUMS

STEEL GTR

A.GUITAR

104

MELODY 1

DRUMS

STEEL GTR

A.GUITAR

106

MELODY 1

DRUMS

STEEL GTR

A.GUITAR

Extreme - More Than Words 1

MELODY 1

♩ = 104,000557

9

14

18

23

27

32

38

43

48

52

MELODY 1

57

62

67

71

75

81

86

91

96

101

MELODY 1

105

Extreme - More Than Words 1

MELODY 2

♩ = 104,000557

2 18

23

27

33 3

40 3

47 10

60

64

69

73

2

MELODY 2

77

2

84

84

88

3

95

3

2

102

5

DRUMS

Extreme - More Than Words 1

♩ = 104,000557

2

8

14

20

26

33

39

45

51

56

62

68

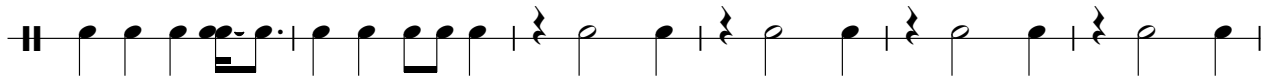

74

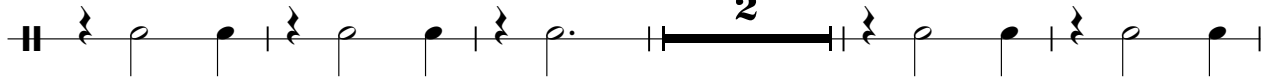

81

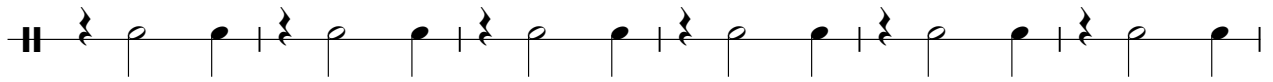

87

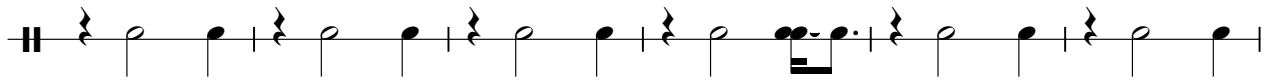

93

100

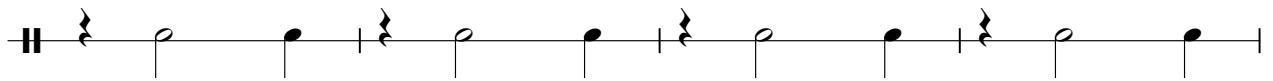

104

♩ = 104,000557

6

10

14

18

22

26

30

35

39

V.S.

43

47

51

56

60

64

68

71

75

79

83

87

91

95

99

103

Extreme - More Than Words 1

A. GUITAR

♩ = 104,000557

6

10

14

18

22

26

30

35

39

V.S.

43

47

51

56

61

65

69

73

77

82

86

90

93

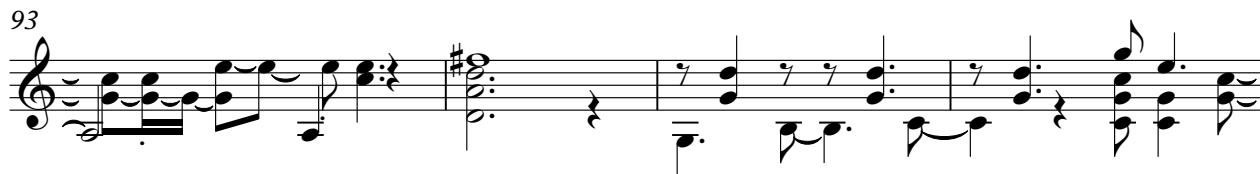

97

101

104

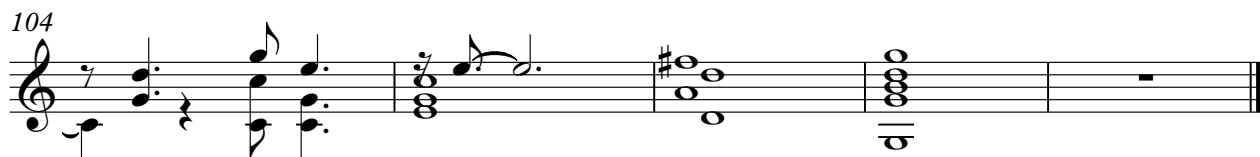
