

# F Carmen - On My Way To L.A.

♩ = 121,001892

Percussion

Electric Bass

Pad 5 (Bowed)

♩ = 121,001892

4

Perc.

E. Bass

Pad 5

7

Perc.

E. Bass

Pad 5

10

Perc.

E. Bass

Pad 5

13

Perc.

E. Bass

Pad 5

16

Tbn.

Perc.

E. Bass

A.

Tape Smp. Str

Pad 5

Measures 16-18: Tbn. (Tbn.) enters with a melodic line. Percussion (Perc.) continues. E. Bass (E. Bass) continues. A. (A.) has sustained chords. Tape Smp. Str (Tape Smp. Str) has a short melodic phrase. Pad 5 (Pad 5) has sustained chords.

19

Tbn.

Perc.

E. Bass

A.

Pad 5

21

Tbn.

Perc.

E. Bass

Pad 5

22

Tbn. Perc. E. Bass Pad 5

25

Tbn. Perc. J. Gtr. E. Bass Band Pad 5

28

Perc.

J. Gtr.

E. Bass

Band.

Pad 5

31

Tbn.

Perc.

J. Gtr.

E. Bass

A.

Tape Smp. Str.

Pad 5

34

Tbn.

Perc.

J. Gtr.

E. Bass

A.

Pad 5

37

Tbn.

Perc.

J. Gtr.

E. Bass

Pad 5

40

Tbn. Perc. J. Gtr. E. Bass Pad 5

43

Perc. E. Bass Pad 5

46

Perc. E. Bass Pad 5

58

61

64

Tbn.

Perc.

J. Gtr.

E. Bass

A.

Pad 5

67

Tbn.

Perc.

J. Gtr.

E. Bass

A.

Pad 5

70

Tbn.

Perc.

J. Gtr.

E. Bass

A.

Pad 5

73

Tbn.

Perc.

J. Gtr.

E. Bass

A.

Pad 5

76

Tbn.

Perc.

J. Gtr.

E. Bass

A.

Pad 5

79

Tbn.

Perc.

E. Bass

Pad 5

82

Perc. E. Gtr. E. Bass Pad 5

85

Perc. E. Gtr. E. Bass Pad 5 Solo

88

Perc.

E. Gtr.

E. Bass

Pad 5

Solo

91

Perc.

E. Gtr.

E. Bass

Pad 5

Solo

94

Perc.

E. Gtr.

E. Bass

Pad 5

97

Tbn.

Perc.

E. Gtr.

E. Bass

Pad 5

100

Tbn.

Perc.

E. Bass

Tape Smp. Brs

Pad 5

103

Tbn.

Perc.

E. Bass

Tape Smp. Brs

Pad 5

106

Tbn.

Perc.

E. Bass

Pad 5

109 17

Tbn.

Perc.

E. Bass

Pad 5

112

Bar. Tpt.

Tbn.

Perc.

J. Gtr.

E. Bass

Pad 5

115

Bar. Tpt.  
Tbn.  
Perc.  
J. Gtr.  
E. Bass  
Pad 5

118

Bar. Tpt.  
Tbn.  
Perc.  
J. Gtr.  
E. Bass  
Pad 5

121

Bar. Tpt.  
Tbn.  
Perc.  
J. Gtr.  
E. Bass  
Pad 5

124

Tbn.  
Perc.  
E. Bass  
A.  
Pad 5

127

Tbn.

Perc.

J. Gtr.

E. Bass

A.

Pad 5

130

Tbn.

Perc.

J. Gtr.

E. Bass

A.

Pad 5

133

Tbn.

Perc.

J. Gtr.

E. Bass

A.

Pad 5

136

Tbn.

Perc.

J. Gtr.

E. Bass

A.

Pad 5

Baroque Trumpet

F Carmen - On My Way To L.A.

♩ = 121,001892

**113**

116

120

**18**

Trombone

F Carmen - On My Way To L.A.

♩ = 121,001892

16

21

26

37

42

67

73

78

16

2

98

Trombone

103

109

114

119

123

127

133

136

# F Carmen - On My Way To L.A.

## Percussion

♩ = 121,001892

V.S.

Percussion

39

43

47

51

55

59

63

67

71

75

Percussion

79

83

87

91

95

99

103

107

111

115

V.S.

Percussion

119

123

126

130

134

136

♩ = 121,001892

25

29

33

39

59

63

68

74

113

118

2

17

2

2

2

35

6

2

Jazz Guitar

128

134

♩ = 121,001892

**59**

**63**

**19**

**86**

**91**

**95**

**42**

42

47

52

57

62

67

71

75

80

86

# F Carmen - On My Way To L.A.

Alto

♩ = 121,001892

16

20

36

67

72

77

130

134

3

Bandoneon

F Carmen - On My Way To L.A.

♩ = 121,001892

**26**

3

29

**110**

Tape Sampler Keyboard [Brass] F Carmen - On My Way To L.A.

♩ = 121,001892

99

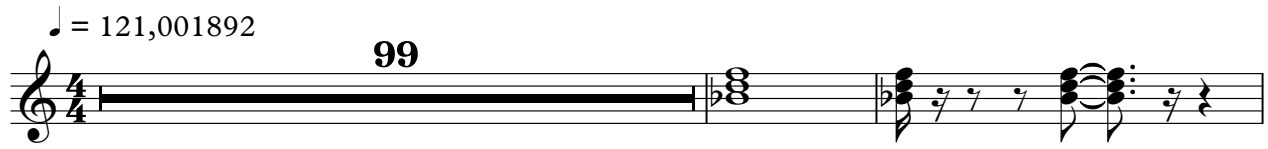

102

2

34

♩ = 121,001892

10

18

26

34

42

51

60

68

75

82

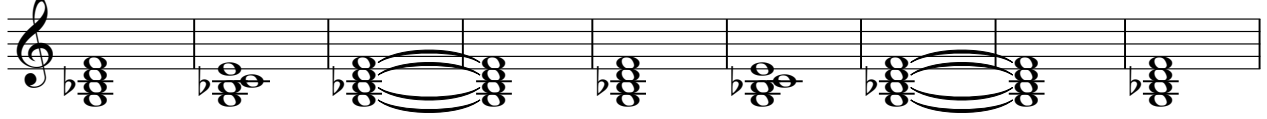

91

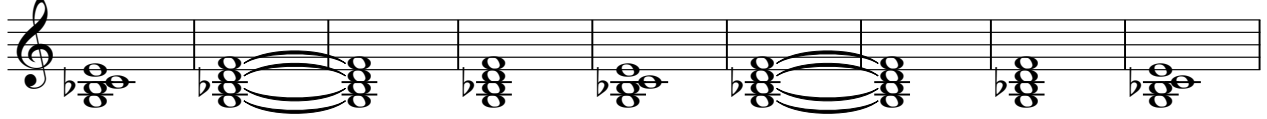

100

109

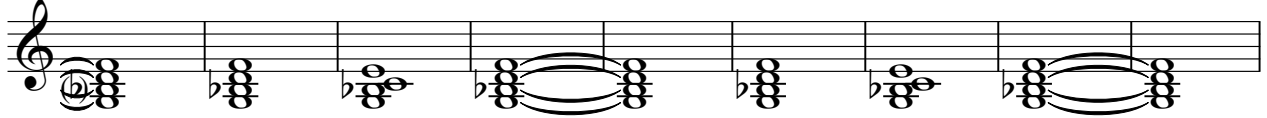

118

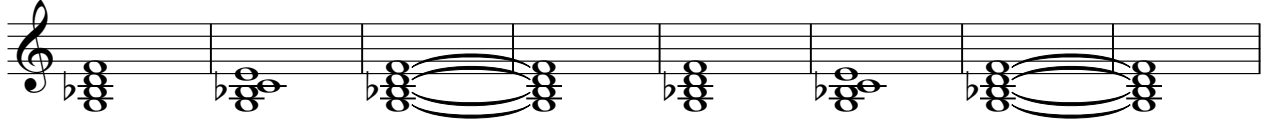

126

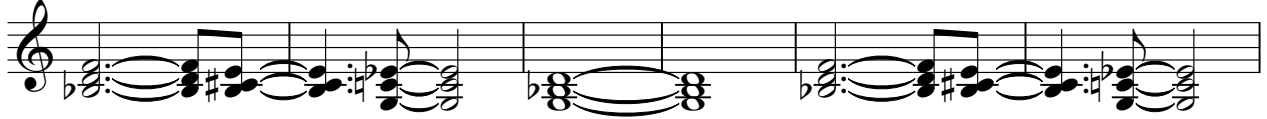

132

136

Solo

# F Carmen - On My Way To L.A.

♩ = 121,001892

84 2

88

50