

F De Andre - Bocca Di Rosa

♩ = 120,000000

4

DRUMS

GTR/SYNTH

ACOU BASS

PRG.CHANGE

VIOLA

3

6

DRUMS

GTR/SYNTH

ACOU BASS

PRG.CHANGE

3

3

8 3 6 3

DRUMS

GTR/SYNTH

ACOU BASS

PRG.CHANGE

10 3 3

DRUMS

GTR/SYNTH

ACOU BASS

PRG.CHANGE

12 3 3

DRUMS

GTR/SYNTH

ACOU BASS

PRG.CHANGE

14

DRUMS

GTR/SYNTH

ACOU BASS

PRG.CHANGE

16

DRUMS

GTR/SYNTH

ACOU BASS

PRG.CHANGE

18

DRUMS

GTR/SYNTH

ACOU BASS

VIOLA

20

DRUMS

GTR/SYNTH

ACOU BASS

VIOLA

22

DRUMS

GTR/SYNTH

ACOU BASS

VIOLA

24

DRUMS

GTR/SYNTH

ACOU BASS

VIOLA

26

DRUMS

ACOU BASS

PRG.CHANGE

VIOLA

28

DRUMS

GTR/SYNTH

ACOU BASS

PRG.CHANGE

VIOLA

30

DRUMS

GTR/SYNTH

ACOU BASS

PRG.CHANGE

VIOLA

32

DRUMS

GTR/SYNTH

ACOU BASS

PRG.CHANGE

VIOLA

35

DRUMS

GTR/SYNTH

ACOU BASS

VIOLA

37 9

DRUMS

GTR/SYNTH

ACOU BASS

VIOLA

39 9

DRUMS

GTR/SYNTH

ACOU BASS

VIOLA

41

DRUMS

GTR/SYNTH

ACOU BASS

PRG.CHANGE

VIOLA

43

DRUMS

GTR/SYNTH

ACOU BASS

PRG.CHANGE

VIOLA

45 11

DRUMS

GTR/SYNTH

ACOU BASS

PRG.CHANGE

VIOLA

47

DRUMS

GTR/SYNTH

ACOU BASS

VIOLA

49

DRUMS

GTR/SYNTH

ACOU BASS

VIOLA

51

DRUMS

GTR/SYNTH

ACOU BASS

VIOLA

53 13

DRUMS

GTR/SYNTH

ACOU BASS

PRG.CHANGE

VIOLA

55

DRUMS

GTR/SYNTH

ACOU BASS

PRG.CHANGE

VIOLA

56

DRUMS

GTR/SYNTH

ACOU BASS

PRG.CHANGE

VIOLA

58

DRUMS

GTR/SYNTH

ACOU BASS

PRG.CHANGE

VIOLA

59 15

DRUMS 

GTR/SYNTH 

ACOU BASS 

PRG.CHANGE 

VIOLA 

60

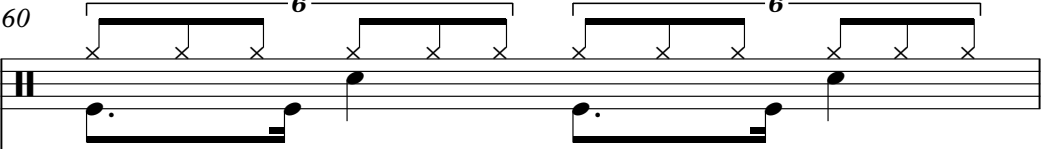
DRUMS 

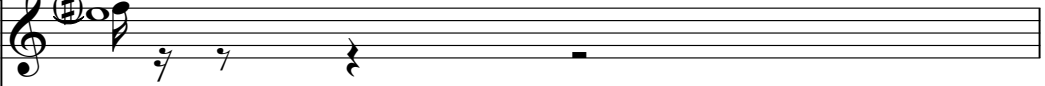
GTR/SYNTH 

ACOU BASS 

PRG.CHANGE 

VIOLA 

61

DRUMS

GTR/SYNTH

ACOU BASS

PRG.CHANGE

VIOLA

62

DRUMS

GTR/SYNTH

ACOU BASS

PRG.CHANGE

VIOLA

64 17

DRUMS

GTR/SYNTH

ACOU BASS

PRG.CHANGE

VIOLA

65

DRUMS

GTR/SYNTH

ACOU BASS

PRG.CHANGE

VIOLA

66

DRUMS

GTR/SYNTH

ACOU BASS

PRG.CHANGE

VIOLA

6 6

12 8

67

DRUMS

GTR/SYNTH

ACOU BASS

PRG.CHANGE

VIOLA

6 6

3 2

12 8

68 19

DRUMS

GTR/SYNTH

ACOU BASS

PRG.CHANGE

VIOLA

69

DRUMS

GTR/SYNTH

ACOU BASS

PRG.CHANGE

VIOLA

70

DRUMS

GTR/SYNTH

ACOU BASS

PRG.CHANGE

VIOLA

71

DRUMS

GTR/SYNTH

ACOU BASS

PRG.CHANGE

VIOLA

72 21

DRUMS

GTR/SYNTH

ACOU BASS

PRG.CHANGE

VIOLA

73

DRUMS

GTR/SYNTH

ACOU BASS

PRG.CHANGE

VIOLA

74

DRUMS

GTR/SYNTH

ACOU BASS

PRG.CHANGE

VIOLA

76

DRUMS

GTR/SYNTH

ACOU BASS

PRG.CHANGE

VIOLA

79 23

DRUMS

GTR/SYNTH

ACOU BASS

VIOLA

81

DRUMS

GTR/SYNTH

ACOU BASS

VIOLA

83

DRUMS

GTR/SYNTH

ACOU BASS

VIOLA

85

DRUMS

GTR/SYNTH

ACOU BASS

VIOLA

87

DRUMS

GTR/SYNTH

ACOU BASS

PRG.CHANGE

VIOLA

89

DRUMS

GTR/SYNTH

ACOU BASS

PRG.CHANGE

VIOLA

91

DRUMS

GTR/SYNTH

ACOU BASS

PRG.CHANGE

VIOLA

93

DRUMS

GTR/SYNTH

ACOU BASS

PRG.CHANGE

VIOLA

95

DRUMS

GTR/SYNTH

ACOU BASS

PRG.CHANGE

VIOLA

97

DRUMS

GTR/SYNTH

ACOU BASS

PRG.CHANGE

VIOLA

99

DRUMS

GTR/SYNTH

ACOU BASS

PRG.CHANGE

VIOLA

104 29

DRUMS

GTR/SYNTH

ACOU BASS

PRG.CHANGE

VIOLA

106

DRUMS

GTR/SYNTH

ACOU BASS

PRG.CHANGE

VIOLA

108

DRUMS

GTR/SYNTH

ACOU BASS

PRG.CHANGE

VIOLA

110

DRUMS

GTR/SYNTH

ACOU BASS

PRG.CHANGE

VIOLA

F De Andre - Bocca Di Rosa

DRUMS

♩ = 120,000000

7

12

16

20

23

26

31

35

38

V.S.

DRUMS

DRUMS

71

74

79

82

85

88

91

94

97

100

4

DRUMS

103

6 6 6 6 6 6

3 3 3

106

3 6

109

3 2

♩ = 120,000000

5

8

10

12

14

16

19

21

23

56

60

64

67

70

73

76

80

83

86

V.S.

89

92

95

98

101

104

107

110

ACOU BASS

F De Andre - Bocca Di Rosa

♩ = 120,000000

7

14

20

25

31

37

43

49

55

V.S.

59

62

65

68

71

74

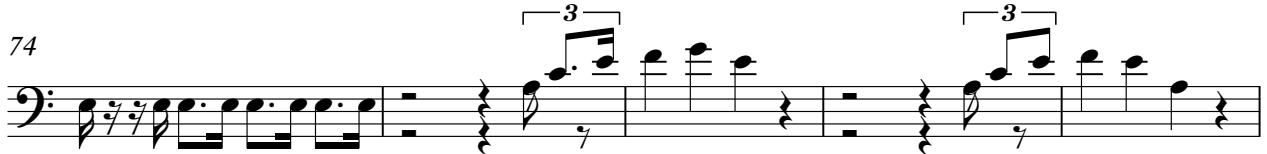

79

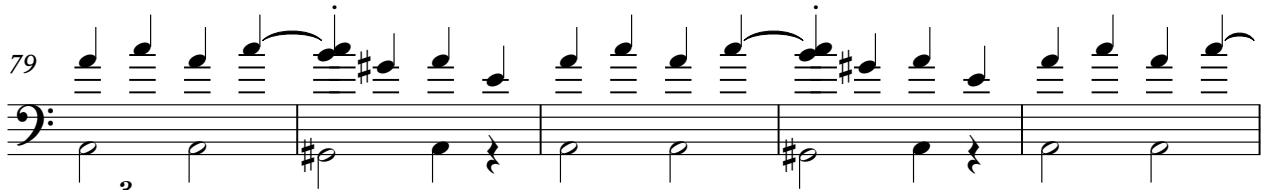

84

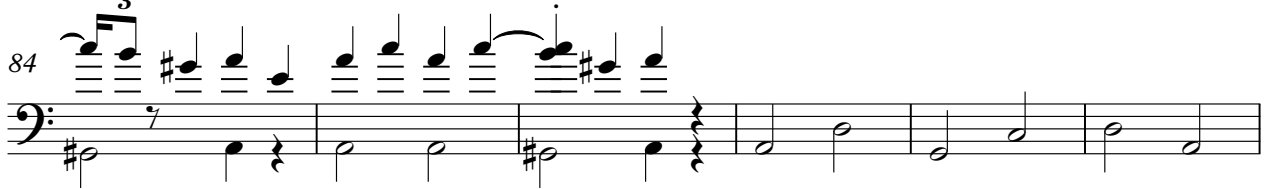

90

96

PRG.CHANGE

F De Andre - Bocca Di Rosa

♩ = 120,000000

42

46

58

62

67

70

76

89

92

95

98

102

105

108

VIOLA

F De Andre - Bocca Di Rosa

♩ = 120,000000

V.S.

2

VIOLA

46

49

52

55

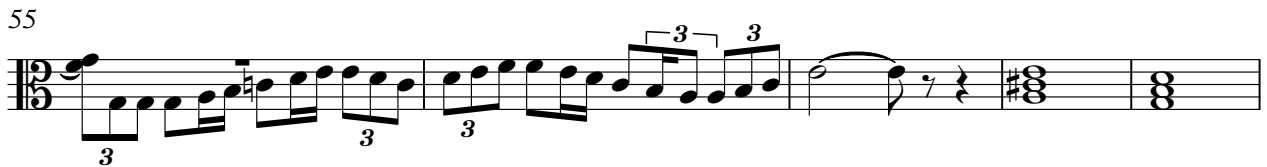

60

67

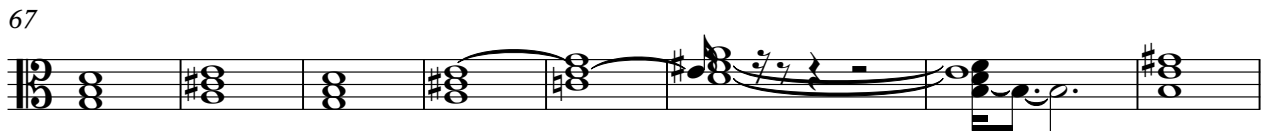

75

79

82

85

VIOLA

88

88

91

91

94

94

97

97

100

100

103

103

106

106

109

109