

F De Andre - Il Pescatore

♩ = 91,000092

FLUTE

DRUMS

HARP

ACOUBASS

♩ = 91,000092

3

FLUTE

DRUMS

HARP

ACOUBASS

4

FLUTE

DRUMS

HARP

ACOU BASS

5

FLUTE

DRUMS

HARP

ACOU BASS

6

FLUTE

DRUMS

HARP

ACOU BASS

7

FLUTE

DRUMS

HARP

ACOU BASS

8

DRUMS

HARP

ACOU BASS

9

DRUMS

HARP

ACOU BASS

10

DRUMS

HARP

ACOU BASS

11

FLUTE

DRUMS

HARP

ACOU BASS

12

FLUTE

DRUMS

HARP

ACOU BASS

13

FLUTE

DRUMS

HARP

ACOU BASS

14

DRUMS

HARP

ACOU BASS

15

DRUMS

HARP

ACOU BASS

16

DRUMS

HARP

ACOU BASS

17

FLUTE

DRUMS

HARP

ACOU BASS

18

FLUTE

DRUMS

HARP

ACOU BASS

19

FLUTE

DRUMS

HARP

ACOU BASS

20

FLUTE

DRUMS

HARP

ACOU BASS

21

FLUTE

DRUMS

HARP

ACOU BASS

22

FLUTE

DRUMS

HARP

ACOU BASS

23

FLUTE

DRUMS

HARP

ACOU BASS

24

DRUMS

HARP

GTR/STRING

ACOU BASS

25

DRUMS

HARP

GTR/STRING

ACOU BASS

DRUMS

HARP

GTR/STRING

ACOU BASS

27

FLUTE

DRUMS

HARP

GTR/STRING

ACOU BASS

28

FLUTE

DRUMS

HARP

GTR/STRING

ACOU BASS

29

FLUTE

DRUMS

HARP

GTR/STRING

ACOU BASS

30

DRUMS

HARP

GTR/STRING

ACOU BASS

31

DRUMS

HARP

GTR/STRING

ACOU BASS

32

DRUMS

HARP

GTR/STRING

ACOU BASS

33

FLUTE

DRUMS

HARP

GTR/STRING

ACOU BASS

34

FLUTE

DRUMS

HARP

ACOU BASS

35

FLUTE

DRUMS

HARP

ACOU BASS

36

FLUTE

DRUMS

HARP

ACOU BASS

37

FLUTE

DRUMS

HARP

ACOU BASS

38

FLUTE

DRUMS

HARP

ACOU BASS

39

FLUTE

DRUMS

HARP

GTR/STRING

ACOU BASS

40

DRUMS

HARP

GTR/STRING

ACOU BASS

41

DRUMS

HARP

GTR/STRING

ACOU BASS

42

DRUMS

HARP

GTR/STRING

ACOU BASS

43

FLUTE

DRUMS

HARP

GTR/STRING

ACOU BASS

44

FLUTE

DRUMS

HARP

GTR/STRING

ACOU BASS

45

FLUTE

DRUMS

HARP

GTR/STRING

ACOU BASS

46

DRUMS

HARP

GTR/STRING

ACOU BASS

47

DRUMS

HARP

GTR/STRING

ACOU BASS

48

DRUMS

HARP

GTR/STRING

ACOU BASS

49

FLUTE

DRUMS

HARP

GTR/STRING

ACOU BASS

50

FLUTE

DRUMS

HARP

GTR/STRING

ACOU BASS

51

FLUTE

DRUMS

HARP

GTR/STRING

ACOU BASS

52

FLUTE

DRUMS

HARP

GTR/STRING

ACOU BASS

53

FLUTE

DRUMS

HARP

GTR/STRING

ACOU BASS

54

FLUTE

DRUMS

HARP

GTR/STRING

ACOU BASS

55

FLUTE

DRUMS

HARP

GTR/STRING

ACOU BASS

56

DRUMS

HARP

GTR/STRING

ACOU BASS

57

DRUMS

HARP

GTR/STRING

ACOU BASS

58

DRUMS

HARP

GTR/STRING

ACOU BASS

59

FLUTE

DRUMS

HARP

GTR/STRING

ACOU BASS

60

FLUTE

DRUMS

HARP

GTR/STRING

ACOU BASS

61

FLUTE

DRUMS

HARP

GTR/STRING

ACOU BASS

62

DRUMS

HARP

GTR/STRING

63

DRUMS

HARP

GTR/STRING

64

DRUMS

HARP

GTR/STRING

65

DRUMS

HARP

GTR/STRING

66

DRUMS

HARP

GTR/STRING

67

FLUTE

DRUMS

HARP

GTR/STRING

ACOU BASS

68

FLUTE

DRUMS

HARP

GTR/STRING

ACOU BASS

69

FLUTE

DRUMS

HARP

GTR/STRING

ACOU BASS

70

FLUTE

DRUMS

HARP

GTR/STRING

ACOU BASS

71

FLUTE

DRUMS

HARP

GTR/STRING

ACOU BASS

72

FLUTE

DRUMS

HARP

GTR/STRING

ACOU BASS

73

FLUTE

DRUMS

HARP

GTR/STRING

ACOU BASS

74

FLUTE

DRUMS

HARP

GTR/STRING

ACOU BASS

75

FLUTE

DRUMS

HARP

GTR/STRING

ACOU BASS

76

FLUTE

DRUMS

HARP

GTR/STRING

ACOU BASS

77

FLUTE

DRUMS

HARP

GTR/STRING

ACOU BASS

78

FLUTE

DRUMS

HARP

GTR/STRING

ACOU BASS

79

FLUTE

DRUMS

HARP

GTR/STRING

ACOU BASS

80

FLUTE

DRUMS

HARP

GTR/STRING

ACOU BASS

81

FLUTE

DRUMS

HARP

GTR/STRING

ACOU BASS

FLUTE

F De Andre - Il Pescatore

♩ = 91,000092

4

6

11

14

20

22

27

29

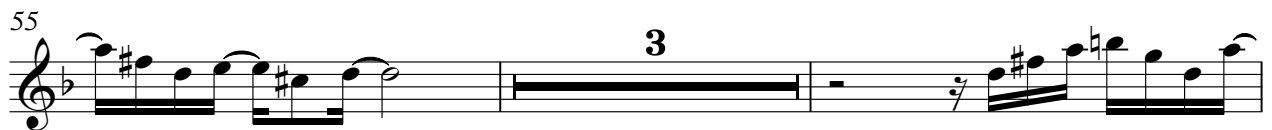
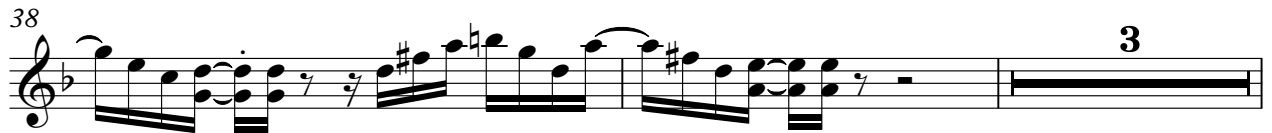

FLUTE

70

73

76

79

81

DRUMS

F De Andre - Il Pescatore

♩ = 91,000092

4

6

8

10

12

14

16

18

20

V.S.

22

24

26

28

30

32

34

36

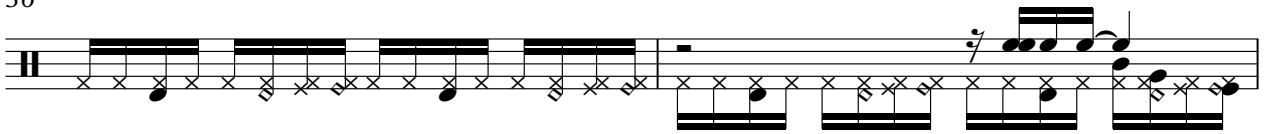

38

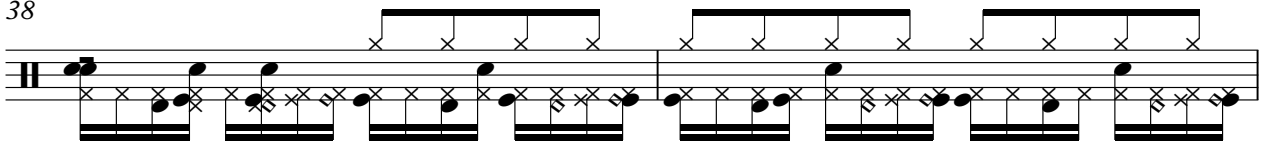

40

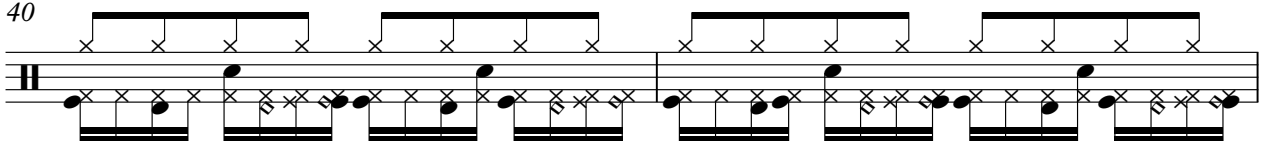

DRUMS

42

44

46

48

50

52

54

56

58

60

V.S.

62

64

66

68

70

72

74

76

78

80

HARP

F De Andre - Il Pescatore

♩ = 91,000092

V.S.

13

15

17

19

21

23

25

27

29

31

33

35

37

39

41

43

45

47

49

51

53

Measures 53 and 54. The right hand melody includes some notes with slurs. The left hand accompaniment continues with chords and single notes.

55

57

59

61

63

65

67

69

71

73

75

77

79

80

♩ = 91,000092

23

26

28

30

32

39

42

44

46

48

V.S.

50

52

54

56

58

60

64

68

70

72

74

76

78

80

ACOU BASS

F De Andre - Il Pescatore

♩ = 91,000092

6

11

16

21

25

30

35

40

45

V.S.

50

54

58

62

71

76

79

