

F Hardy & J Dutronc - Puisque Vous Partez En Voyage

♩ = 120,000000 ♩ = 96,000000

4

Perc. 

Kora 

E. Bass 

Syn. Br. 

Solo 

Solo 

6

Perc. 

Kora 

E. Bass 

Syn. Br. 

Solo 

Solo 

8

Perc. 

Kora 

E. Bass 

Syn. Br. 

Solo 

Solo 

Solo 

10

Perc. 

Kora 

E. Bass 

Syn. Br. 

Solo 

Solo 

Solo 

12

Perc. 

Kora 

E. Bass 

Syn. Br. 

Solo 

Solo 

Solo 

14

Perc. 

Kora 

E. Bass 

Syn. Br. 

Solo 

Solo 

Solo 

16

Perc.

Kora

E. Bass

Syn. Br.

Solo

Solo

Solo

18

Perc.

Kora

E. Bass

Syn. Br.

Solo

Solo

Solo

20

22

24

26

- Perc.**: Percussion part with a snare drum and cross-sticks.
- Kora**: Kora part with a complex rhythmic pattern of eighth notes.
- E. Bass**: Electric Bass part with a melodic line and some sustained notes.
- Syn. Br.**: Synthesizer Br. part with a melodic line and a triplet.
- Tape Smp. Str.**: Two staves for Tape Sampled Strings, each with a simple melodic line.
- Syn. Str.**: Two staves for Synthesizer Strings, with the top staff having a melodic line and the bottom staff having a chordal accompaniment.
- Solo**: Three staves for Solo parts, with the top staff having a melodic line and the bottom two staves having chordal accompaniment.

30

Perc. Kora E. Bass Syn. Br. Tape Smp. Str. Tape Smp. Str. Syn. Str. Syn. Str. Solo Solo Solo

34

36

Perc. Kora E. Bass Syn. Br. Tape Smp. Str. Syn. Str. Solo

38

Perc. Kora E. Bass Syn. Br. Tape Smp. Str. Solo Syn. Str. Solo Solo

6

3

3

40

42

44

46

Musical score for Perc., Kora, E. Bass, Syn. Br., Tape Smp. Str., Solo, and Syn. Str. The score is written in 4/4 time and features a variety of rhythmic patterns and melodic lines. The Percussion part uses a snare drum and a tom-tom. The Kora part is a traditional West African stringed instrument. The Electric Bass part provides a steady accompaniment. The Synthesizer Br. part features a melodic line with a triplet. The Tape Smp. Str. part consists of two staves, one for the treble and one for the bass. The Solo part features a melodic line with a triplet. The Syn. Str. part consists of two staves, one for the treble and one for the bass, with guitar tablature below the bass staff.

50

Perc.

Kora

E. Bass

Syn. Br.

Tape Smp. Str.

Tape Smp. Str.

Syn. Str.

Syn. Str.

Solo

Solo

Solo

Perc.

Kora

E. Bass

Syn. Br.

Tape Smp. Str.

Tape Smp. Str.

Syn. Str.

Syn. Str.

Solo

Solo

Solo

54

57

Musical score for Perc., Kora, E. Bass, Syn. Br., Tape Smp. Str., Syn. Str., Solo, and Solo. The score is written in 4/4 time and features a variety of instruments and techniques. The Percussion part uses a snare drum and a tom-tom. The Kora part is a traditional West African stringed instrument. The Electric Bass part features a triplet. The Synthesizer Br. part has a triplet. The Tape Smp. Str. parts are sampled strings. The Syn. Str. parts are synthesized strings. The Solo parts are guitar solos.

61

Perc. (Percussion): Treble clef, quarter notes with 'x' marks, triplet of eighth notes.

Kora (Kora): Treble clef, chords with eighth notes, triplet of eighth notes.

E. Bass (Electric Bass): Bass clef, quarter notes, triplet of eighth notes.

Syn. Br. (Synthesizer Brass): Treble clef, eighth notes, triplet of eighth notes.

Tape Smp. Str. (Tape Sampled Strings): Treble clef, quarter notes, sharp sign.

Syn. Str. (Synthesizer Strings): Treble clef, quarter notes, sharp sign.

Solo (Solo): Treble clef, quarter notes, sixteenth notes, triplet of eighth notes, sixteenth notes.

65

Perc.

Kora

E. Bass

Syn. Br.

Tape Smp. Str

Tape Smp. Str

Syn. Str.

Syn. Str.

Solo

Solo

Solo

69

71

Perc.

Kora

E. Bass

Syn. Br.

Tape Smp. Str.

Tape Smp. Str.

Syn. Str.

Syn. Str.

Solo

Solo

Solo

Detailed description of the musical score: The score is for measures 71-74. The Percussion part features a complex rhythmic pattern with accents and a triplet in measure 74. The Kora part consists of a series of chords with rhythmic patterns. The E. Bass part has a melodic line with a triplet in measure 74. The Syn. Br. part has a melodic line with triplets in measures 71 and 73. The two Tape Smp. Str. parts have simple melodic lines. The two Syn. Str. parts have sustained chords. The three Solo parts have various melodic and harmonic lines, including a sextuplet in the first Solo part.

Perc. Kora E. Bass Syn. Br. Tape Smp. Str. Syn. Str. Solo Solo Solo

77

Musical score for Perc., Kora, E. Bass, Syn. Br., Tape Smp. Str., Syn. Str., Solo, and Solo.

79

Perc. Kora E. Bass Syn. Br. Tape Smp. Str. Syn. Str. Solo Solo Solo

81

83 ♩ = 92,010002

The musical score consists of the following parts:

- Perc.**: Percussion part with a complex rhythmic pattern.
- Kora**: Kora part with a rhythmic pattern of eighth notes and rests.
- E. Bass**: Electric Bass part featuring a triplet of eighth notes.
- Syn. Br.**: Synthesizer Brass part with a melodic line.
- Tape Smp. Str.**: Two tracks of sampled strings, each with a long sustained note.
- Syn. Str.**: Two tracks of synthesized strings, one with a melodic line and the other with a sustained chord.
- Solo**: Three tracks of solo instruments, including a melodic line and two sustained chords.

♩ = 92,010002

♩ = 84,009964

♩ = 63,009987

39

85

The musical score consists of the following parts:

- Perc.**: Features a snare drum pattern with a double bar line at measure 85. A bracket above measures 86-88 indicates a tempo change to 63,009987. The notation includes diamond-shaped notes and 'x' marks on a staff.
- Kora**: A melodic line in a key with two flats, starting with a chord and moving to a sustained note in measure 86, followed by a melodic phrase in measure 88.
- E. Bass**: A single bass note in measure 85, followed by a sustained note in measure 86.
- Syn. Br.**: A melodic line starting with a rest in measure 85, followed by a sequence of eighth notes in measure 86 and a sustained note in measure 88.
- Tape Smp. Str.**: Two staves, each with a single note in measure 85 and a sustained note in measure 86.
- Syn. Str.**: Two staves. The top staff has a note in measure 85 and a sustained note in measure 86. The bottom staff has a vertical line of notes in measure 85 and another in measure 86.
- Solo**: Three staves. The top staff has a sustained chord in measure 85 and a rest in measure 86. The middle staff has a sustained chord in measure 85 and notes in measure 86. The bottom staff has a melodic line in measure 85 and a sustained note in measure 86.

♩ = 84,009964

♩ = 63,009987

86 $\text{♩} = 55,999977$

Perc.

Kora

E. Bass

Syn. Br.

Tape Smp. Str

Tape Smp. Str

Syn. Str.

Syn. Str.

Solo

Solo

87

♩ = 120,000000

F Hardy & J Dutronc - Puisque Vous Partez En Voyage
Percussion

♩ = 120,000000 ♪ = 96,000000

7

12

17

22

27

32

36

40

45

V.S.

Percussion

50

55

59

64

68

72

76

80

♩ = 92,010002 ♩ = 84,009964 ♩ = 63,009987

84

♩ = 55,999977

♩ = 120,000000

86

32

35

38

41

44

48

51

54

57

60

63

66

69

72

75

78

82

♩ = 92,010002

85

♩ = 84,009963 ♩ = 55,999977 ♩ = 120,000000

F Hardy & J Dutronc - Puisque Vous Partez En Voyage
5-string Electric Bass

♩ = 120,000000 ♩ = 96,000000

4

7

12

17

22

27

31

35

40

45

V.S.

50

55

60

64

69

74

79

83

♩ = 92,000000 ♩ = 120,000000

F Hardy & J Dutronc - Puisque Vous Partez En Voyage
Synth Brass

♩ = 120,000000 ♩ = 96,000000

V.S.

Synth Brass

78

82

♪ = 92,010002

85 ♪ = 84,009964

♪ = 63,009987

♪ = 55,999977

♪ = 120,000000

62

69

77

83

♩ = 92,0180,000964,0055879977 ♩ = 120,000000

F Hardy & J Dutronc - Puisque Vous Partez En Voyage
Tape Sampler Keyboard [Strings]

♩ = 120,000 000 000 000 000 000
20

26

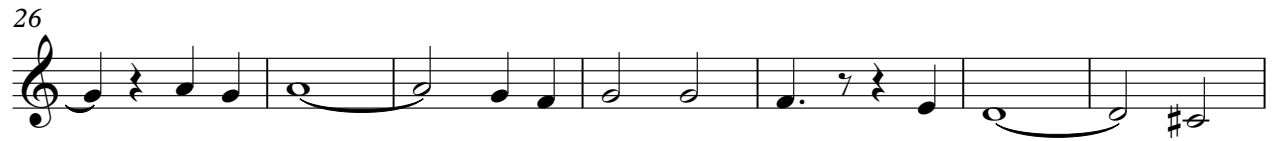

33

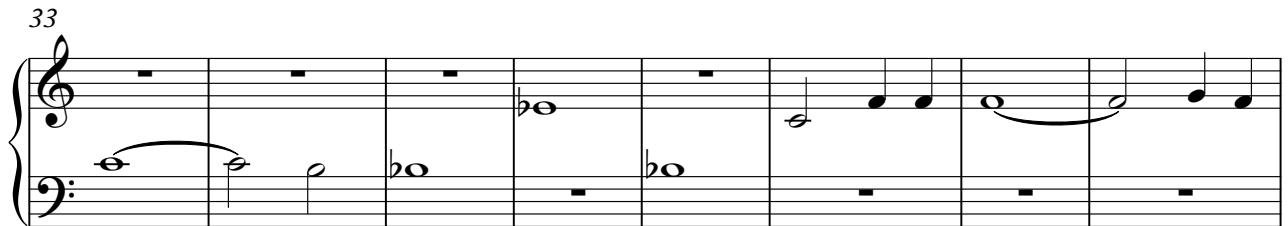

41

48

55

62

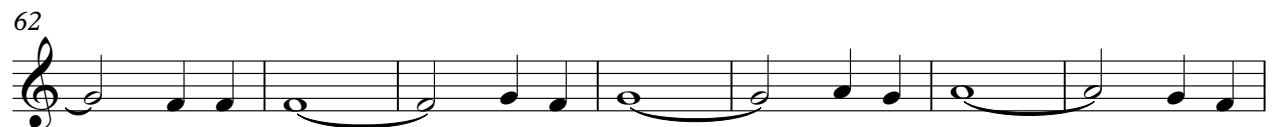

V.S.

69

77

83

♩ = 92,0180,0209643,00558799977 ♩ = 120,000000

F Hardy & J Dutronc - Puisque Vous Partez En Voyage
Synth Strings

♩ = 120,000000 ♩ = 96,000000

20

27

34

42

49

57

64

71

79

84

♩ = 92,010002 ♩ = 84,000000 ♩ = 987 ♩ = 55,999977 ♩ = 120,000000

F Hardy & J Dutronc - Puisque Vous Partez En Voyage
Synth Strings

♩ = 120,000000 ♩ = 96,000000

20

27

35

43

51

59

67

74

82

♩ = 92,000000 ♩ = 100,000000 ♩ = 96,000000 ♩ = 97,999977 ♩ = 120,000000

Solo F Hardy & J Dutronc - Puisque Vous Partez En Voyage

♩ = 120,000000 ♩ = 96,000000

8

13

17

22

26

30

34

38

41

83

Solo

3

♩ = 92,000000 ♩ = 120,000000 ♩ = 120,000000

Solo F Hardy & J Dutronc - Puisque Vous Partez En Voyage

♩ = 120,000000 ♩ = 96,000000

7

13

20

27

34

40

45

51

57

61

Solo F Hardy & J Dutronc - Puisque Vous Partez En Voyage

♩ = 120,000000 ♩ = 96,000000

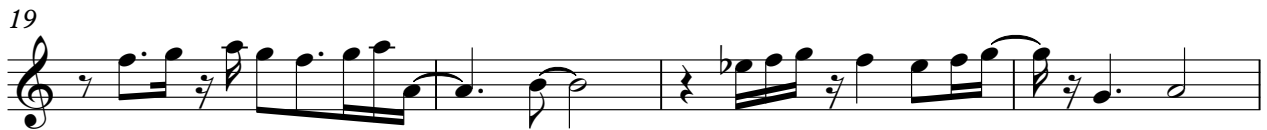
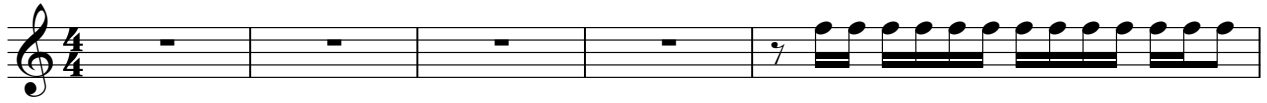

V.S.

75

78

82

♩ = 92,010002

85 ♩ = 84,009964

♩ = 63,009987

♩ = 55,999977

♩ = 120,000000
2

