

F Leali - A Chi 2

♩ = 98,000786

Panpipes

HitBit

Percussion

Jazz Guitar

Electric Guitar

5-string Electric Bass

Synth Strings

Pad 1 (New Age)

♩ = 98,000786

Viola

Solo

5

Pan.

Perc.

J. Gtr.

E. Gtr.

E. Bass

Syn. Str.

Solo

7

Pan.

Perc.

J. Gtr.

E. Gtr.

E. Bass

Syn. Str.

Solo

9

Pan.

Perc.

J. Gtr.

E. Gtr.

E. Bass

Syn. Str.

Solo

11

Pan.

Perc.

J. Gtr.

E. Gtr.

E. Bass

Syn. Str.

Solo

13

Pan.

Perc.

J. Gtr.

E. Gtr.

E. Bass

Syn. Str.

Solo

15

Pan.

Perc.

J. Gtr.

E. Gtr.

E. Bass

Syn. Str.

Solo

17

Pan.

Perc.

J. Gtr.

E. Gtr.

E. Bass

Syn. Str.

Solo

19

Pan.

Perc.

J. Gtr.

E. Gtr.

E. Bass

Syn. Str.

Solo

21

Pan.

Perc.

J. Gtr.

E. Gtr.

E. Bass

Syn. Str.

Solo

23

25

27

Pan.

Perc.

J. Gtr.

E. Gtr.

E. Bass

Syn. Str.

Vla.

Solo

||

29

Pan.

Perc.

J. Gtr.

E. Gtr.

E. Bass

Syn. Str.

Pad 1

Vla.

Solo

31

Pan.

Perc.

J. Gtr.

E. Gtr.

E. Bass

Syn. Str.

Pad 1

Vla.

Solo

33

Pan.

Perc.

J. Gtr.

E. Gtr.

E. Bass

Syn. Str.

Pad 1

Vla.

Solo

||

35

Pan.

Perc.

J. Gtr.

E. Gtr.

E. Bass

Syn. Str.

Vla.

Solo

37

Pan.

Perc.

J. Gtr.

E. Gtr.

E. Bass

Syn. Str.

Pad 1

Vla.

Solo

39

Pan.

Perc.

J. Gtr.

E. Gtr.

E. Bass

Syn. Str.

Pad 1

Vla.

Solo

41

Pan.

Perc.

J. Gtr.

E. Gtr.

E. Bass

Syn. Str.

Vla.

Solo

43

Pan.  
Perc.  
J. Gtr.  
E. Gtr.  
E. Bass  
Syn. Str.  
Vla.  
Solo

45

Pan.  
Perc.  
J. Gtr.  
E. Gtr.  
E. Bass  
Syn. Str.  
Vla.  
Solo

47

Pan.

Perc.

J. Gtr.

E. Gtr.

E. Bass

Syn. Str.

Vla.

Solo

49

Pan.

Perc.

J. Gtr.

E. Gtr.

E. Bass

Syn. Str.

Pad 1

Vla.

Solo

||

51

Pan.

Perc.

J. Gtr.

E. Gtr.

E. Bass

Syn. Str.

Pad 1

Vla.

Solo

Detailed description of the musical score: The score is for page 14, starting at measure 51. It consists of nine staves. The **Pan.** staff has a treble clef and contains a quarter note, a quarter rest, and a quarter note with a triplet of eighth notes. The **Perc.** staff has a percussion clef and shows a complex rhythmic pattern with various note values and rests. The **J. Gtr.** staff has a treble clef and contains a continuous stream of sixteenth notes. The **E. Gtr.** staff has a treble clef and contains a few chords, including one with a flat (b). The **E. Bass** staff has a bass clef and contains a steady eighth-note line. The **Syn. Str.** staff has a treble clef and contains a sustained chord. The **Pad 1** staff has a treble clef and contains a few chords. The **Vla.** staff has a bass clef and contains a few chords. The **Solo** staff has a treble clef and contains a complex rhythmic pattern with many sixteenth notes and rests.

53

Pan.

Perc.

J. Gtr.

E. Gtr.

E. Bass

Syn. Str.

Pad 1

Vla.

Solo

55

Pan.

Perc.

J. Gtr.

E. Gtr.

E. Bass

Syn. Str.

Pad 1

Vla.

Solo

Detailed description of the musical score: The score is for page 16, starting at measure 55. It features nine staves. The Pan. staff has a treble clef and a triplet of eighth notes in the first measure. The Perc. staff has a drum set icon and a rhythmic pattern of eighth notes with 'x' marks above them. The J. Gtr. staff has a treble clef and a continuous eighth-note pattern. The E. Gtr. staff has a treble clef and a sparse pattern of chords. The E. Bass staff has a bass clef and a melodic line with slurs. The Syn. Str. staff has a treble clef and a sustained chord with a long oval underneath. The Pad 1 staff has a treble clef and a few notes at the end. The Vla. staff has a bass clef and a melodic line with slurs. The Solo staff has a treble clef and a complex melodic line with slurs and ties.

57

Pan.

Perc.

J. Gtr.

E. Gtr.

E. Bass

Syn. Str.

Pad 1

Vla.

Solo

60

Pan.

Perc.

J. Gtr.

E. Gtr.

E. Bass

Syn. Str.

Pad 1

Vla.

Solo

63

Pan.

Perc.

J. Gtr.

E. Gtr.

E. Bass

Syn. Str.

Pad 1

Vla.

Solo

66

Pan.

Perc.

J. Gtr.

E. Gtr.

E. Bass

Syn. Str.

Vla.

Solo

68

70

73

Pan.

Perc.

J. Gtr.

E. Gtr.

E. Bass

Syn. Str.

Pad 1

Vla.

Solo

75  $\text{♩} = 96,000000$   $\text{♩} = 98,00078$

Pan.

Perc.

J. Gtr.

E. Gtr.

E. Bass

Syn. Str.

Pad 1

Vla.  $\text{♩} = 91,000092$   $\text{♩} = 85,000282$   
 $\text{♩} = 96,000000$   $\text{♩} = 98,000786$   
 $\text{♩} = 94,001160$   $\text{♩} = 88,001053$

Solo  $\text{♩} = 82,000816$

77

Perc.

J. Gtr.

E. Gtr.

E. Bass

Syn. Str.

Vla.

Solo

Panpipes

F Leali - A Chi 2

♩ = 98,000786

6

12

18

23

27

32

36

# Panpipes

39

44

49

55

61

66

71

79

# F Leali - A Chi 2

## Percussion

♩ = 98,000786  
HitBit **2**

6

10

14

18

21

24

27

30

34

V.S.

Percussion

♩ = 98,000786

3

6

8

10

12

14

16

18

20

22

24

26

28

30

32

34

36

38

40

42

44

46

48

50

52

54

56

58

60

62

V.S.

64

66

68

70

72

75

$\text{♩} = 96,000001601,086,02083198,000786$

79

2

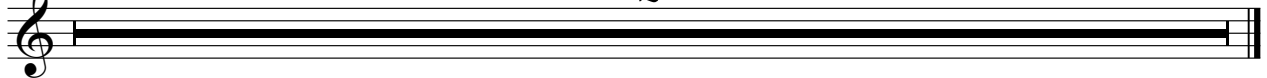

Electric Guitar

F Leali - A Chi 2

♩ = 98,000786

3

8

12

16

20

24

29

33

38

42

V.S.

47

51

56

61

66

71

♩ = 9 6 0 0 0 0 0 6 0 0 2 5 3 1 0 2 0 7 8 6

75

79

5-string Electric Bass

F Leali - A Chi 2

♩ = 98,000786

3

8

13

18

23

28

33

38

43

48

V.S.

2

5-string Electric Bass

53

58

63

68

73

79

Synth Strings

F Leali - A Chi 2

♩ = 98,000786

3

11

18

25

33

40

46

54

63

69

V.S.

2

### Synth Strings

74

9 6 4 3 2 1 7 6

79

2

Pad 1 (New Age)

F Leali - A Chi 2

♩ = 98,000786

28

2

33

2

39

8

50

2

56

2

62

9

74

♩ = 98,000786

2

79

2

Viola

F Leali - A Chi 2

♩ = 98,000786

26

32

38

45

53

60

67

73

♩ = 96,000000

♩ = 94,00116098,000786

79

2

F Leali - A Chi 2

Solo

♩ = 98,000786

3

7

10

13

15

17

20

23

26

29

V.S.

64

68

71

75

♩ = 96,000 160,000 320,000 480,000 640,000 800,000 960,000

79

2
