

Taylor Swift - Back to december

♩ = 140,000137

FPC (MIDI)

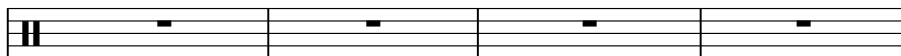

BooBass (MIDI)

♩ = 140,000137

Basic subtracting 4 (MIDI)

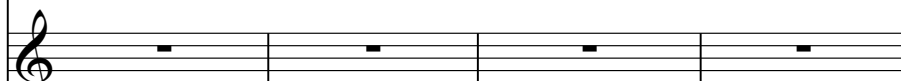

Violin ensemble (MIDI)

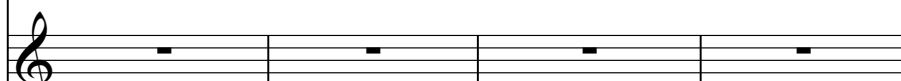

Keys (MIDI)

Keys #2 (MIDI)

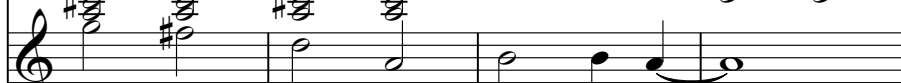

5

BooBass (MIDI)

Keys (MIDI)

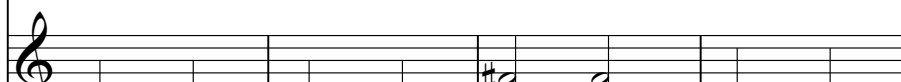

Keys #2 (MIDI)

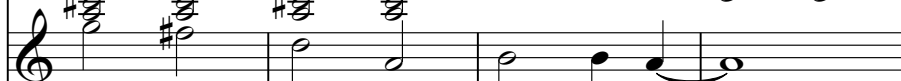

9

Keys (MIDI)

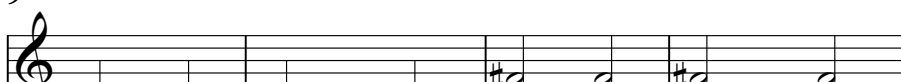

Keys #2 (MIDI)

13

Keys (MIDI)

Keys #2 (MIDI)

17

FPC (MIDI)

Keys (MIDI)

Keys #2 (MIDI)

20

FPC (MIDI)

Keys (MIDI)

Keys #2 (MIDI)

23

FPC (MIDI)

BooBass (MIDI)

Keys (MIDI)

Keys #2 (MIDI)

26

BooBass (MIDI)

Keys (MIDI)

Keys #2 (MIDI)

29

BooBass (MIDI)

Violin ensemble (MIDI)

Keys (MIDI)

Keys #2 (MIDI)

33

FPC (MIDI)

BooBass (MIDI)

Basic subtracting 4 (MIDI)

Violin ensemble (MIDI)

Keys (MIDI)

Keys #2 (MIDI)

36

FPC (MIDI)

BooBass (MIDI)

Basic subtracting 4 (MIDI)

Violin ensemble (MIDI)

Keys (MIDI)

Keys #2 (MIDI)

39

FPC (MIDI)

BooBass (MIDI)

Basic subtracting 4 (MIDI)

Violin ensemble (MIDI)

Keys (MIDI)

Keys #2 (MIDI)

42

FPC (MIDI)

BooBass (MIDI)

Basic subtracting 4 (MIDI)

Violin ensemble (MIDI)

Keys (MIDI)

Keys #2 (MIDI)

45

FPC (MIDI)

BooBass (MIDI)

Basic subtracting 4 (MIDI)

Violin ensemble (MIDI)

Keys (MIDI)

Keys #2 (MIDI)

48

FPC (MIDI)

BooBass (MIDI)

Basic subtracting 4 (MIDI)

Violin ensemble (MIDI)

Keys (MIDI)

Keys #2 (MIDI)

51

FPC (MIDI)

BooBass (MIDI)

Basic subtracting 4 (MIDI)

Violin ensemble (MIDI)

Keys (MIDI)

Keys #2 (MIDI)

55

Keys (MIDI)

Keys #2 (MIDI)

59

FPC (MIDI)

Keys (MIDI)

Keys #2 (MIDI)

63

FPC (MIDI)

Keys (MIDI)

Keys #2 (MIDI)

66

FPC (MIDI)

Keys (MIDI)

Keys #2 (MIDI)

69

FPC (MIDI)

Keys (MIDI)

Keys #2 (MIDI)

72

FPC (MIDI)

Keys (MIDI)

Keys #2 (MIDI)

75

FPC (MIDI)

BooBass (MIDI)

Keys (MIDI)

Keys #2 (MIDI)

78

BooBass (MIDI)

Keys (MIDI)

Keys #2 (MIDI)

81

BooBass (MIDI)

Violin ensemble (MIDI)

Keys (MIDI)

Keys #2 (MIDI)

85

- FPC (MIDI)**: Treble clef, 2/4 time signature. Features a rhythmic pattern of eighth notes with accents and rests.
- BooBass (MIDI)**: Bass clef. Features a simple bass line with quarter notes.
- Basic subtracting 4 (MIDI)**: Treble clef. Features a series of chords, primarily triads and dyads.
- Violin ensemble (MIDI)**: Treble clef. Features a series of chords, primarily triads and dyads.
- Keys (MIDI)**: Treble clef. Features a series of chords, primarily triads and dyads.
- Keys #2 (MIDI)**: Treble clef. Features a melodic line with eighth notes and quarter notes.

88

- FPC (MIDI)**: Treble clef, 2/4 time signature. Features a rhythmic pattern of eighth notes with accents and rests.
- BooBass (MIDI)**: Bass clef. Features a simple bass line with quarter notes.
- Basic subtracting 4 (MIDI)**: Treble clef. Features a series of chords, primarily triads and dyads.
- Violin ensemble (MIDI)**: Treble clef. Features a series of chords, primarily triads and dyads.
- Keys (MIDI)**: Treble clef. Features a series of chords, primarily triads and dyads.
- Keys #2 (MIDI)**: Treble clef. Features a melodic line with eighth notes and quarter notes.

91

FPC (MIDI)

BooBass (MIDI)

Basic subtracting 4 (MIDI)

Violin ensemble (MIDI)

Keys (MIDI)

Keys #2 (MIDI)

94

FPC (MIDI)

BooBass (MIDI)

Basic subtracting 4 (MIDI)

Violin ensemble (MIDI)

Keys (MIDI)

Keys #2 (MIDI)

97

FPC (MIDI)

BooBass (MIDI)

Basic subtracting 4 (MIDI)

Violin ensemble (MIDI)

Keys (MIDI)

Keys #2 (MIDI)

100

FPC (MIDI)

BooBass (MIDI)

Basic subtracting 4 (MIDI)

Violin ensemble (MIDI)

Keys (MIDI)

Keys #2 (MIDI)

103

FPC (MIDI)

BooBass (MIDI)

Basic subtracting 4 (MIDI)

Violin ensemble (MIDI)

Keys (MIDI)

Keys #2 (MIDI)

107

BooBass (MIDI)

Keys (MIDI)

Keys #2 (MIDI)

111

BooBass (MIDI)

Keys (MIDI)

Keys #2 (MIDI)

115

Keys (MIDI)

Keys #2 (MIDI)

118

Keys (MIDI)

Keys #2 (MIDI)

121

Keys (MIDI)

Keys #2 (MIDI)

124

Keys (MIDI)

Keys #2 (MIDI)

127

Keys (MIDI)

Keys #2 (MIDI)

130

Keys (MIDI)

Keys #2 (MIDI)

134

FPC (MIDI)

BooBass (MIDI)

Basic subtracting 4 (MIDI)

Violin ensemble (MIDI)

Keys (MIDI)

Keys #2 (MIDI)

137

FPC (MIDI)

BooBass (MIDI)

Basic subtracting 4 (MIDI)

Violin ensemble (MIDI)

Keys (MIDI)

Keys #2 (MIDI)

140

FPC (MIDI)

BooBass (MIDI)

Basic subtracting 4 (MIDI)

Violin ensemble (MIDI)

Keys (MIDI)

Keys #2 (MIDI)

143

FPC (MIDI)

BooBass (MIDI)

Basic subtracting 4 (MIDI)

Violin ensemble (MIDI)

Keys (MIDI)

Keys #2 (MIDI)

146

FPC (MIDI)

BooBass (MIDI)

Basic subtracting 4 (MIDI)

Violin ensemble (MIDI)

Keys (MIDI)

Keys #2 (MIDI)

149

FPC (MIDI)

BooBass (MIDI)

Basic subtracting 4 (MIDI)

Violin ensemble (MIDI)

Keys (MIDI)

Keys #2 (MIDI)

152

FPC (MIDI)

BooBass (MIDI)

Basic subtracting 4 (MIDI)

Violin ensemble (MIDI)

Keys (MIDI)

Keys #2 (MIDI)

155

BooBass (MIDI)

Basic subtracting 4 (MIDI)

Violin ensemble (MIDI)

Keys (MIDI)

Keys #2 (MIDI)

159

Keys (MIDI)

Keys #2 (MIDI)

FPC (MIDI)

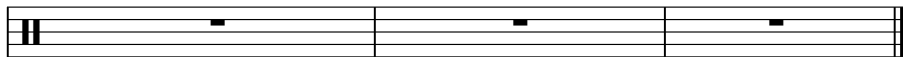

BooBass (MIDI)

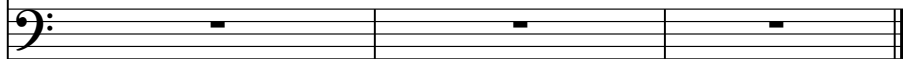

Basic subtracting 4 (MIDI)

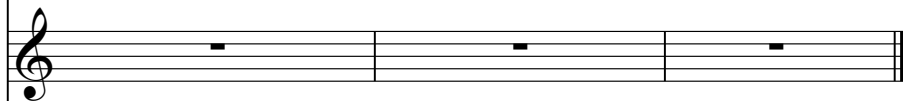

Violin ensemble (MIDI)

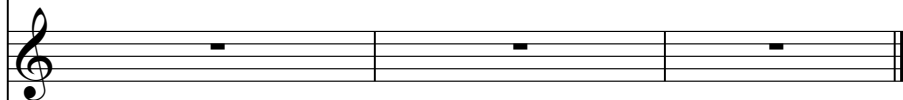

Keys (MIDI)

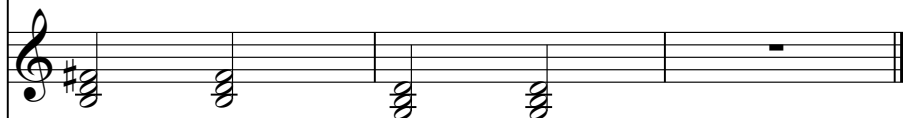

Keys #2 (MIDI)

Taylor Swift - Back to december

FPC (MIDI)

♩ = 140,000137

16

21

33

38

43

48

61

66

71

75

85

90

95

100

104

32

139

144

149

153

9

♩ = 140,000137

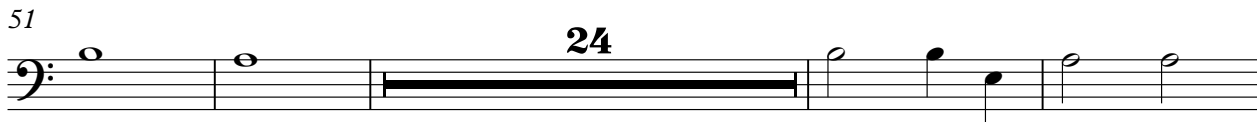

85

92

99

107

136

143

150

154

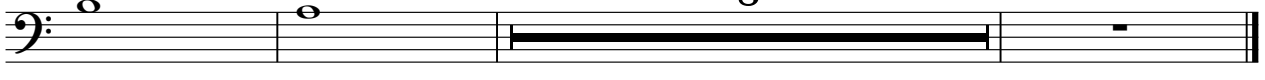

Basic subtracting 4 (MIDI)

Taylor Swift - Back to december

♩ = 140,000137

32

37

43

49

32

86

92

98

102

31

Basic subtracting 4 (MIDI)

136

142

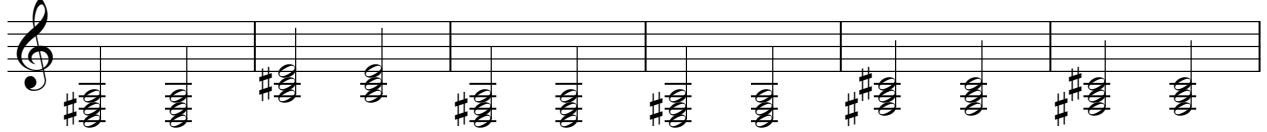

148

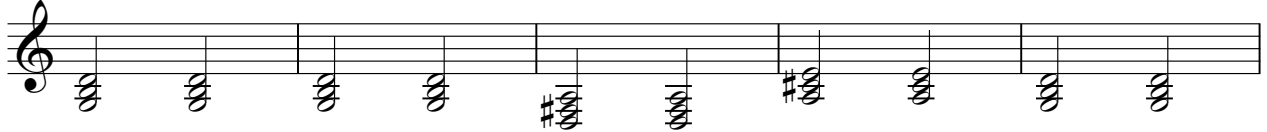

153

Violin ensemble (MIDI)

Taylor Swift - Back to december

♩ = 140,000137

31

36

42

48

31

84

90

96

101

31

136

142

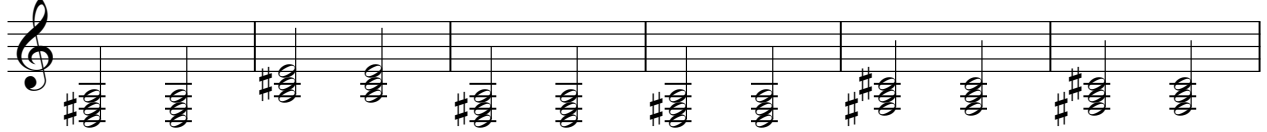

148

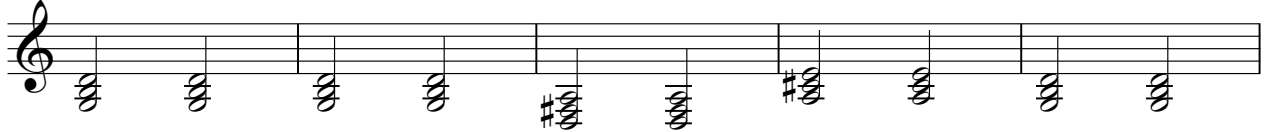

153

Taylor Swift - Back to december

Keys (MIDI)

♩ = 140,000137

8

15

22

29

36

42

48

55

62

V.S.

69

76

83

90

96

103

110

117

123

131

139

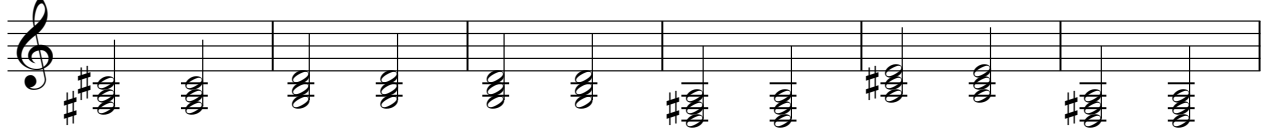

145

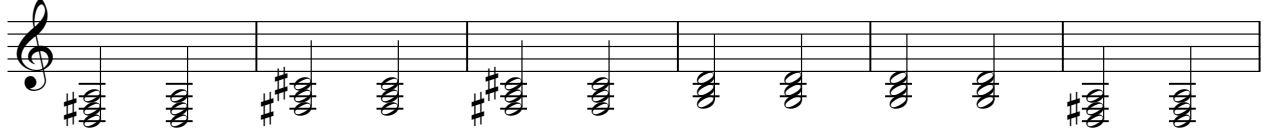

151

158

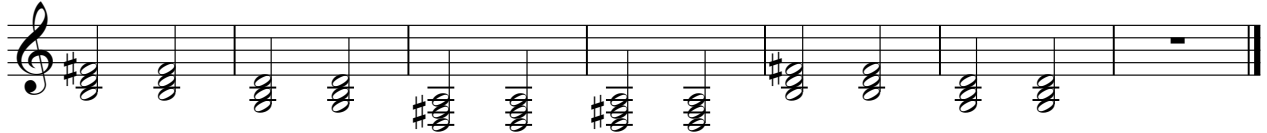

♩ = 140,000137

8

14

20

26

31

37

42

46

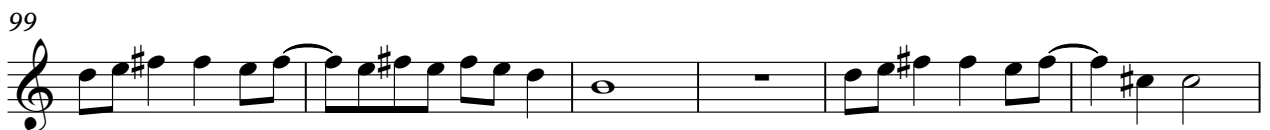

105

111

117

122

127

132

137

142

147

150

4

Keys #2 (MIDI)

