

F R David - Words 1

♩ = 121,000191

Drums

Percussion

Saw wave

Flexatone

Melody

Jazz Guitar

Clean gt

Electric Guitar

Overd.gt

Electric Guitar

Fretl.bs

Fretless Electric Bass

FM piano

FM Synth

Slow str

Synth Strings

Fantasia

Pad 1 (New Age)

Polysynt

Pad 3 (Polysynth)

Warm pad

Pad 5 (Bowed)

Voice oh

FX 5 (Brightness)

♩ = 121,000191

Strings

Violoncello

5

Perc.

Flex.

J. Gtr.

E. Bass

Syn. Str.

9

Perc. Flex. J. Gtr. E. Bass Syn. Str.

12

Perc. Flex. J. Gtr. E. Bass Syn. Str.

15

Perc. Flex. J. Gtr. E. Bass Syn. Str. Pad 1 Pad 5

18

21

24

Perc.  
Flex.  
J. Gtr.  
E. Bass  
FM  
Syn. Str.  
Pad 5  
FX 5  
Vc.

28

Perc.  
Flex.  
J. Gtr.  
E. Bass  
Syn. Str.  
Pad 5  
Vc.

33

36

39

42

45

48

52

Perc. Flex. J. Gtr. E. Bass Syn. Str. Pad 5 Vc.

55

Perc. Flex. J. Gtr. E. Gtr. E. Bass Syn. Str. Pad 3 Pad 5 Vc.

58

Perc. E. Gtr. E. Gtr. E. Bass

62

65

68

71

74

77

12

80

83

86

89

92

95

98

Perc.

Flex.

E. Bass

Syn. Str.

Pad 1

Pad 5

101

Perc.

Flex.

J. Gtr.

E. Bass

Syn. Str.

Pad 1

Pad 5

16

104

107

109

Perc. Flex. J. Gtr. E. Gtr. E. Bass FM Syn. Str. Pad 1 Pad 3 Pad 5 FX 5 Vc.

F R David - Words 1

Percussion

♩ = 121,000191

Drums

5/4

5

9

13

17

21

25

29

33

36

V.S.

39

43

46

49

53

56

58

60

62

65

Percussion

69

72

75

78

81

85

89

93

97

101

V.S.

4

Percussion

105

108

♩ = 121,000191  
Saw wave

V.S.

V.S.

♩ = 121,000191

Melody

5

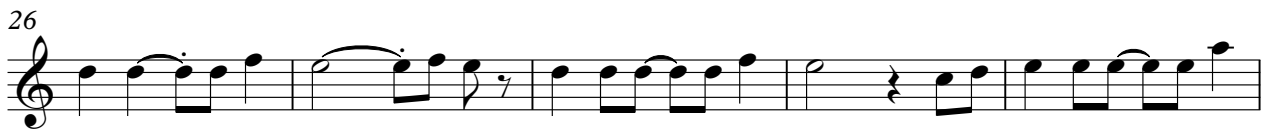
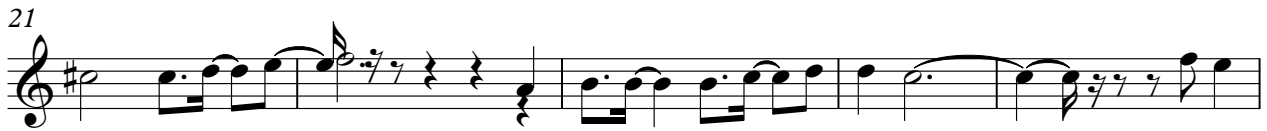

V.S.

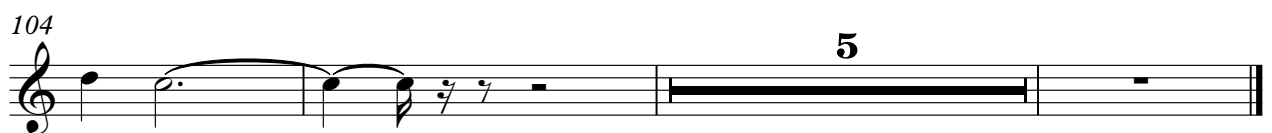
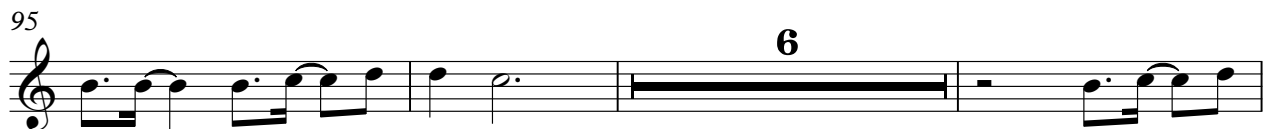
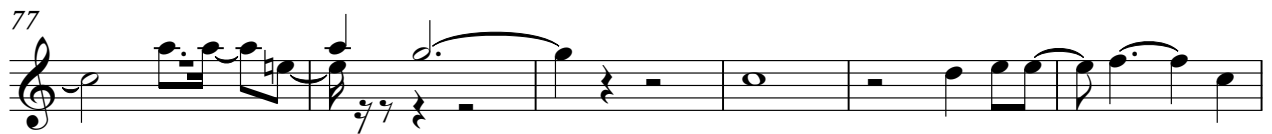
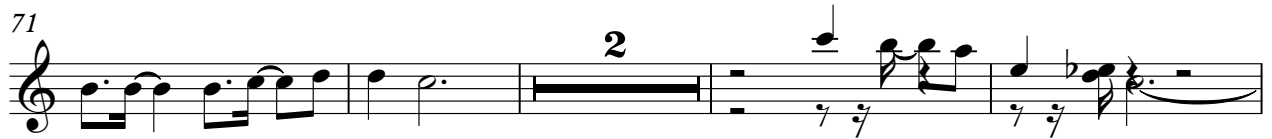
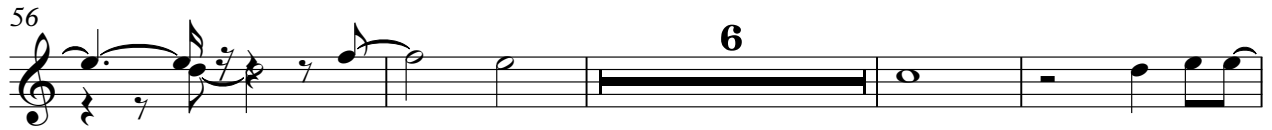

Electric Guitar

F R David - Words 1

♩ = 121,000191  
Clean gt

**56**

**61**

**12**

**76**

**79**

**30**

Electric Guitar

F R David - Words 1

♩ = 121,000191  
Overd.gt

44

48

9

61

7

72

35

Fretless Electric Bass

F R David - Words 1

♩ = 121,000191  
Fretl.bs

7

12

17

22

27

31

35

40

45

V.S.

96

101

106

109

FM Synth

F R David - Words 1

♩ = 121,000191  
FM piano

24 18

24 18

46

62 62

F R David - Words 1

Synth Strings

♩ = 121,000191  
Slow str

2

# Synth Strings

64

73

82

91

100

106

Pad 1 (New Age)

F R David - Words 1

♩ = 121,000191  
Fantasia

15

20 2 13

38 2

45 19

68 2

75 3

83 2

90 2

96 2

2

Pad 1 (New Age)

102

107

Pad 3 (Polysynth)

F R David - Words 1

♩ = 121,000191  
Polysynt

**33**

**36**

**18**

**57**

**14**

**75**

**31**

F R David - Words 1

Pad 5 (Bowed)

♩ = 121,000191  
Warm pad **15**

23

33

42

52

65

73

78

86

95

V.S.

2

Pad 5 (Bowed)

104

FX 5 (Brightness)

F R David - Words 1

♩ = 121,000191  
Voice oh

22 13

38 24

66 3

73 8 3

87

92

95 14

# F R David - Words 1

Violoncello

♩ = 121,000191

Strings

**25**

29

33

35

37

**10**

49

51

53

55

57

**53**

