

F W Root - Poor Carlotta

00:00:05:11
2.1,00
Andantino

♩ = 75,990059

Piano (hi)

Piano (lo)

(BRT) Finger Bass

00:00:24:28
10.1,00
Verse

♩ = 65,990051 ♩ = 75,990059

6

Soprano

Alto

Tenor

Bass

(BRT) GM Drums

Piano (hi)

Piano (lo)

(BRT) Finger Bass

This Arrangement Copyright ©1998 Benjamin Robert Tubb

11

Soprano

(BRT) GM Drums

Piano (hi)

Piano (lo)

(BRT) Finger Bass

15

Soprano

(BRT) GM Drums

Piano (hi)

Piano (lo)

(BRT) Finger Bass

19

Soprano

(BRT) GM Drums

Piano (hi)

Piano (lo)

(BRT) Finger Bass

23

Soprano

Alto

Tenor

Bass

(BRT) GM Drums

Piano (hi)

Piano (lo)

(BRT) Finger Bass

27

Soprano

Alto

Tenor

Bass

(BRT) GM Drums

Piano (hi)

Piano (lo)

(BRT) Finger Bass

31

Soprano

Alto

Tenor

Bass

(BRT) GM Drums

Piano (hi)

Piano (lo)

(BRT) Finger Bass

36

Soprano

Alto

Tenor

Bass

(BRT) GM Drums

Piano (hi)

Piano (lo)

(BRT) Finger Bass

40

Soprano

Alto

Tenor

Bass

(BRT) GM Drums

Piano (hi)

Piano (lo)

(BRT) Finger Bass

45

Soprano

(BRT) GM Drums

Piano (hi)

Piano (lo)

(BRT) Finger Bass

49

Soprano

(BRT) GM Drums

Piano (hi)

Piano (lo)

(BRT) Finger Bass

53

Soprano

(BRT) GM Drums

Piano (hi)

Piano (lo)

(BRT) Finger Bass

57

Soprano

Alto

Tenor

Bass

(BRT) GM Drums

Piano (hi)

Piano (lo)

(BRT) Finger Bass

61

Soprano

Alto

Tenor

Bass

(BRT) GM Drums

Piano (hi)

Piano (lo)

(BRT) Finger Bass

66

Soprano

Alto

Tenor

Bass

(BRT) GM Drums

Piano (hi)

Piano (lo)

(BRT) Finger Bass

70

Soprano

Alto

Tenor

Bass

(BRT) GM Drums

Piano (hi)

Piano (lo)

(BRT) Finger Bass

00:02:58:11
74.1,00
Verse

74

Soprano

(BRT) GM Drums

Piano (hi)

Piano (lo)

(BRT) Finger Bass

78

Soprano

(BRT) GM Drums

Piano (hi)

Piano (lo)

(BRT) Finger Bass

82

Soprano

(BRT) GM Drums

Piano (hi)

Piano (lo)

(BRT) Finger Bass

86

Soprano

Alto

Tenor

Bass

(BRT) GM Drums

Piano (hi)

Piano (lo)

(BRT) Finger Bass

90

Soprano

Alto

Tenor

Bass

(BRT) GM Drums

Piano (hi)

Piano (lo)

(BRT) Finger Bass

94

Soprano

Alto

Tenor

Bass

(BRT) GM Drums

Piano (hi)

Piano (lo)

(BRT) Finger Bass

99

Soprano

Alto

Tenor

Bass

(BRT) GM Drums

Piano (hi)

Piano (lo)

(BRT) Finger Bass

102

Soprano

Alto

Tenor

Bass

(BRT) GM Drums

Piano (hi)

Piano (lo)

(BRT) Finger Bass

F W Root - Poor Carlotta

Soprano

♩ = 75,990059 ♪ = 65,990051 ♩ = 75,990059

7

14

20

27

33

40

46

52

59

65

This Arrangement Copyright ©1998 Benjamin Robert Tubb

V.S.

72

78

84

91

97

101

♩ = 75,990059 ♩ = 65,990051 ♩ = 75,990059

7

13

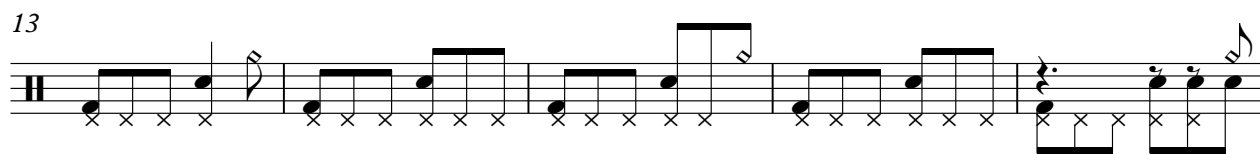

18

23

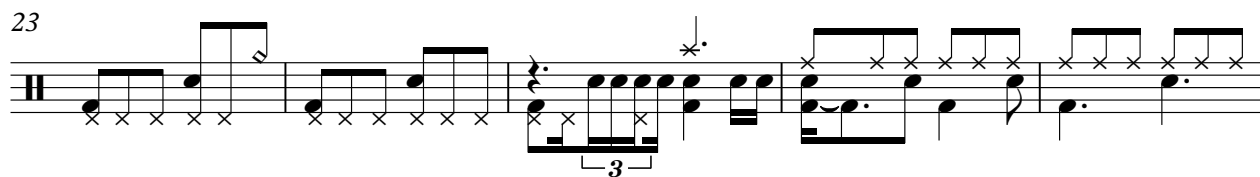

28

33

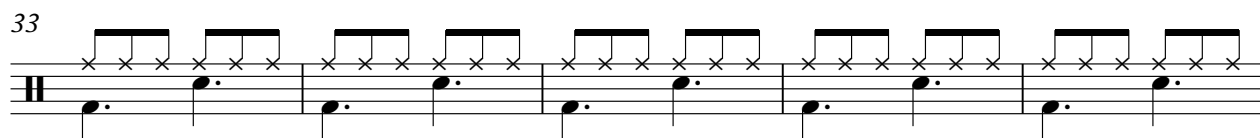

38

43

48

53

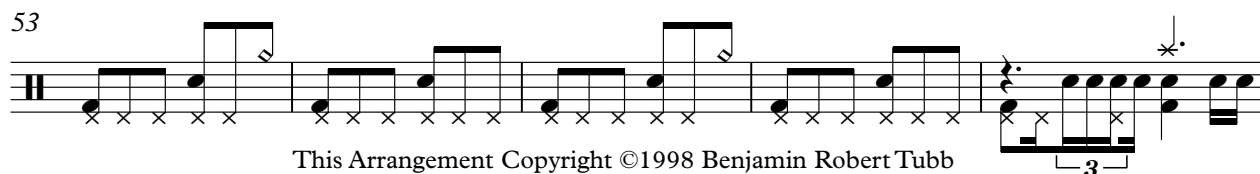

58

63

68

73

78

83

88

93

98

102

F W Root - Poor Carlotta

Piano (hi)

♩ = 75,990059

7 ♩ = 65,990051 ♩ = 75,990059

12

17

22

28

33

38

44

This Arrangement Copyright ©1998 Benjamin Robert Tubb

V.S.

49

54

60

65

70

76

81

86

92

97

101

F W Root - Poor Carlotta

Piano (lo)

♩ = 75,990059

7 ♩ = 65,990051 ♩ = 75,990059

13

19

25

32

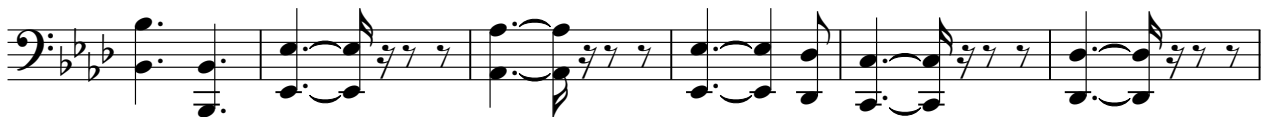

38

44

50

56

This Arrangement Copyright ©1998 Benjamin Robert Tubb

V.S.

63

69

75

81

87

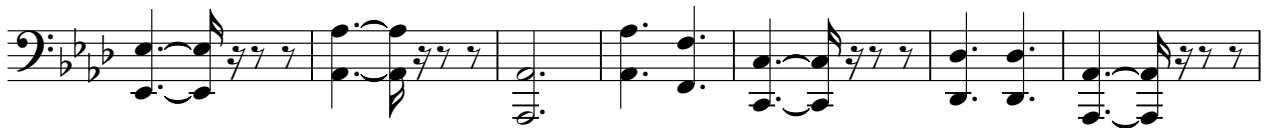

94

100

F W Root - Poor Carlotta

(BRT) Finger Bass

This Arrangement Copyright ©1998 Benjamin Robert Tubb

V.S.

61

68

74

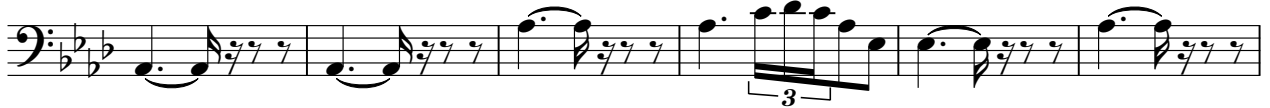

80

86

92

99

