

F Wagner - Unter Dem Doppelladler

♩ = 110,000916

PICCOLO

MELODY

FR.HORN

TRUMPET

TUBA

DRUMS

GLOCKENSPL

FINGERDBAS

♩ = 110,000916

5

PICCOLO

TRUMPET

TUBA

DRUMS

FINGERDBAS

♩ = 110,000916

8

MELODY

FR.HORN

TRUMPET

TUBA

DRUMS

FINGERDBAS

11

PICCOLO

MELODY

FR.HORN

TRUMPET

DRUMS

FINGERDBAS

13

PICCOLO

MELODY

FR.HORN

TRUMPET

DRUMS

FINGERDBAS

15

PICCOLO

MELODY

FR.HORN

TRUMPET

DRUMS

FINGERDBAS

17

PICCOLO

MELODY

FR.HORN

TRUMPET

DRUMS

GLOCKENSPL

FINGERDBAS

19

PICCOLO

MELODY

FR.HORN

TRUMPET

DRUMS

GLOCKENSPL

FINGERDBAS

21

PICCOLO

MELODY

FR.HORN

TRUMPET

DRUMS

GLOCKENSPL

FINGERDBAS

23

PICCOLO

MELODY

FR.HORN

TRUMPET

DRUMS

GLOCKENSPL

FINGERDBAS

25

PICCOLO

FR.HORN

TRUMPET

TUBA

DRUMS

GLOCKENSPL

FINGERDBAS

28

FR.HORN

TRUMPET

TUBA

DRUMS

FINGERDBAS

31

FR.HORN

TRUMPET

TUBA

DRUMS

FINGERDBAS

33

FR.HORN

TRUMPET

TUBA

DRUMS

GLOCKENSPL

FINGERDBAS

35

FR.HORN

TRUMPET

TUBA

DRUMS

GLOCKENSPL

FINGERDBAS

37

FR.HORN

TRUMPET

TUBA

DRUMS

GLOCKENSPL

FINGERDBAS

39

FR.HORN

TRUMPET

TUBA

DRUMS

GLOCKENSPL

FINGERBAS

41

FR.HORN

TRUMPET

TUBA

DRUMS

GLOCKENSPL

FINGERBAS

43

MELODY

FR.HORN

TRUMPET

DRUMS

FINGERDBAS

46

MELODY

FR.HORN

TRUMPET

DRUMS

FINGERDBAS

48

MELODY

FR.HORN

TRUMPET

DRUMS

FINGERDBAS

50

MELODY

FR.HORN

TRUMPET

DRUMS

FINGERDBAS

53

MELODY

FR.HORN

TRUMPET

DRUMS

FINGERDBAS

55

FR.HORN

TRUMPET

DRUMS

GLOCKENSPL

FINGERDBAS

57

FR.HORN

TRUMPET

DRUMS

GLOCKENSPL

FINGERDBAS

59

PICCOLO

FR.HORN

TRUMPET

DRUMS

FINGERDBAS

61

PICCOLO

FR.HORN

TRUMPET

DRUMS

FINGERDBAS

63

PICCOLO

FR.HORN

TRUMPET

DRUMS

FINGERDBAS

65

PICCOLO

FR.HORN

TRUMPET

DRUMS

FINGERDBAS

67

PICCOLO

FR.HORN

TRUMPET

DRUMS

FINGERDBAS

69

PICCOLO

FR.HORN

TRUMPET

DRUMS

FINGERDBAS

71

PICCOLO

MELODY

FR.HORN

TRUMPET

TUBA

DRUMS

GLOCKENSPL

FINGERDBAS

73

PICCOLO

MELODY

FR.HORN

TRUMPET

TUBA

DRUMS

GLOCKENSPL

FINGERDBAS

75

PICCOLO

FR.HORN

TRUMPET

TUBA

DRUMS

GLOCKENSPL

FINGERDBAS

78

PICCOLO

TRUMPET

TUBA

DRUMS

FINGERDBAS

80

PICCOLO

MELODY

TRUMPET

TUBA

DRUMS

FINGERDBAS

83

85

87

PICCOLO

MELODY

FR.HORN

TRUMPET

DRUMS

FINGERDBAS

90

PICCOLO

MELODY

FR.HORN

TRUMPET

DRUMS

GLOCKENSPL

FINGERDBAS

92

PICCOLO

MELODY

FR.HORN

TRUMPET

DRUMS

GLOCKENSPL

FINGERDBAS

94

PICCOLO

MELODY

FR.HORN

TRUMPET

DRUMS

GLOCKENSPL

FINGERDBAS

96

PICCOLO

MELODY

FR.HORN

TRUMPET

DRUMS

GLOCKENSPL

FINGERDBAS

98

PICCOLO

FR.HORN

TRUMPET

TUBA

DRUMS

GLOCKENSPL

FINGERDBAS

100

FR.HORN

TRUMPET

TUBA

DRUMS

FINGERDBAS

102

FR.HORN

TRUMPET

TUBA

DRUMS

FINGERDBAS

105

FR.HORN

TRUMPET

TUBA

DRUMS

FINGERDBAS

107

FR.HORN

TRUMPET

TUBA

DRUMS

GLOCKENSPL

FINGERDBAS

109

FR.HORN

TRUMPET

TUBA

DRUMS

GLOCKENSPL

FINGERDBAS

111

FR.HORN

TRUMPET

TUBA

DRUMS

GLOCKENSPL

FINGERDBAS

113

FR.HORN

TRUMPET

TUBA

DRUMS

GLOCKENSPL

FINGERDBAS

114

FR.HORN

TRUMPET

TUBA

DRUMS

GLOCKENSPL

FINGERDBAS

PICCOLO

F Wagner - Unter Dem Doppelladler

♩ = 110,000916

3 5

12 6 6 3

17 2 6 6 3

22 6 3

26 33

63

68

73 2

78 3

81

2

PICCOLO

85

89

94

97

F Wagner - Unter Dem Doppelladler

MELODY

♩ = 110,000916

8

13

18

23

18

44

49

54

16

74

6

83

87

2

MELODY

91

95

20

FR.HORN

F Wagner - Unter Dem Doppelladler

♩ = 110,000916

8

12

15

18

21

24

27

30

33

36

V.S.

39

42

47

52

56

59

63

67

71

74

7

113

F Wagner - Unter Dem Doppelladler

TRUMPET

♩ = 110,000916

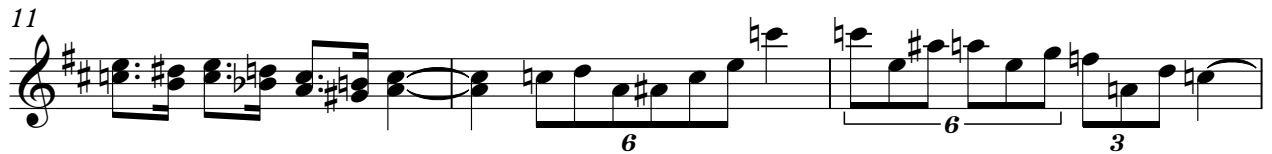

V.S.

32

35

38

41

44

47

50

53

55

59

TRUMPET

62

65

68

71

75

78

81

84

87

90

V.S.

TRUMPET

93

96

99

102

105

108

111

114

F Wagner - Unter Dem Doppelladler

TUBA

♩ = 110,000916

2

7 15

26

31

35

40

43 28

73

77

81 15

Detailed description of the musical score: The score is written in bass clef with a 4/4 time signature. It consists of 87 measures. The first measure is a whole rest. Measures 2-8 show a rhythmic pattern of eighth notes with various accidentals (flats and sharps). Measure 9 has a whole rest. Measures 10-14 continue the eighth-note pattern. Measure 15 is a whole rest. Measures 16-25 show a more complex rhythmic pattern with eighth and sixteenth notes. Measure 26 is a whole rest. Measures 27-30 continue the eighth-note pattern. Measure 31 is a whole rest. Measures 32-39 show a rhythmic pattern with eighth notes and rests. Measure 40 is a whole rest. Measures 41-42 continue the eighth-note pattern. Measure 43 is a whole rest. Measures 44-49 show a rhythmic pattern with eighth notes and rests. Measure 50 is a whole rest. Measures 51-56 continue the eighth-note pattern. Measure 57 is a whole rest. Measures 58-62 show a rhythmic pattern with eighth notes and rests. Measure 63 is a whole rest. Measures 64-69 continue the eighth-note pattern. Measure 70 is a whole rest. Measures 71-76 show a rhythmic pattern with eighth notes and rests. Measure 77 is a whole rest. Measures 78-80 continue the eighth-note pattern. Measure 81 is a whole rest. Measures 82-86 show a rhythmic pattern with eighth notes and rests. Measure 87 is a whole rest.

99

104

108

112

114

DRUMS

F Wagner - Unter Dem Doppelladler

♩ = 110,000916

5

9

13

17

21

25

29

33

37

V.S.

41

45

49

53

57

61

65

69

73

77

DRUMS

81

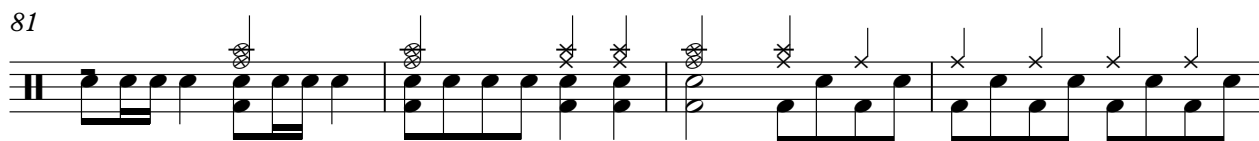

85

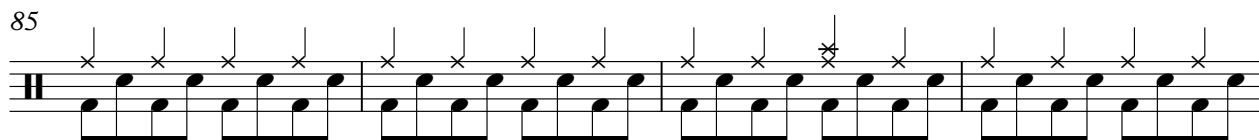

89

93

97

101

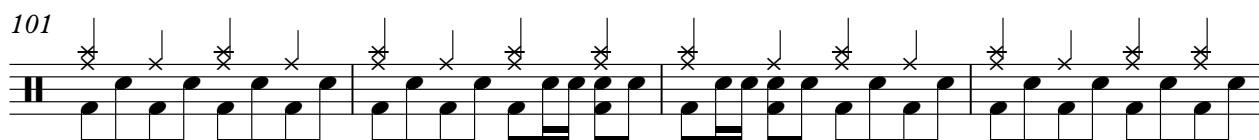

105

109

113

GLOCKENSPL

F Wagner - Unter Dem Doppelladler

♩ = 110,000916

16

19

21

23

25

34

36

39

41

12

GLOCKENSPL

55

58

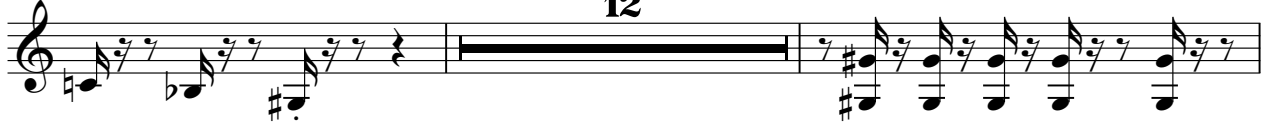

72

75

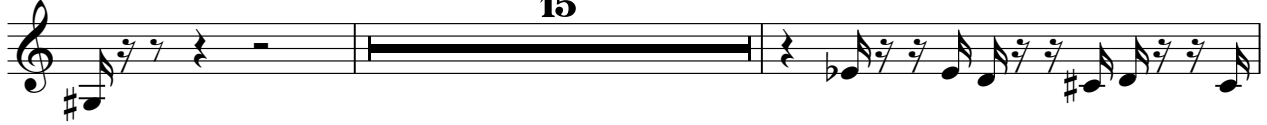

92

94

96

98

107

109

GLOCKENSPL

112

114

♩ = 110,000916

53

105

109

113

