

F-Zero - Mute City

♩ = 180,000080

JD Harding

4

6

8

10

12 

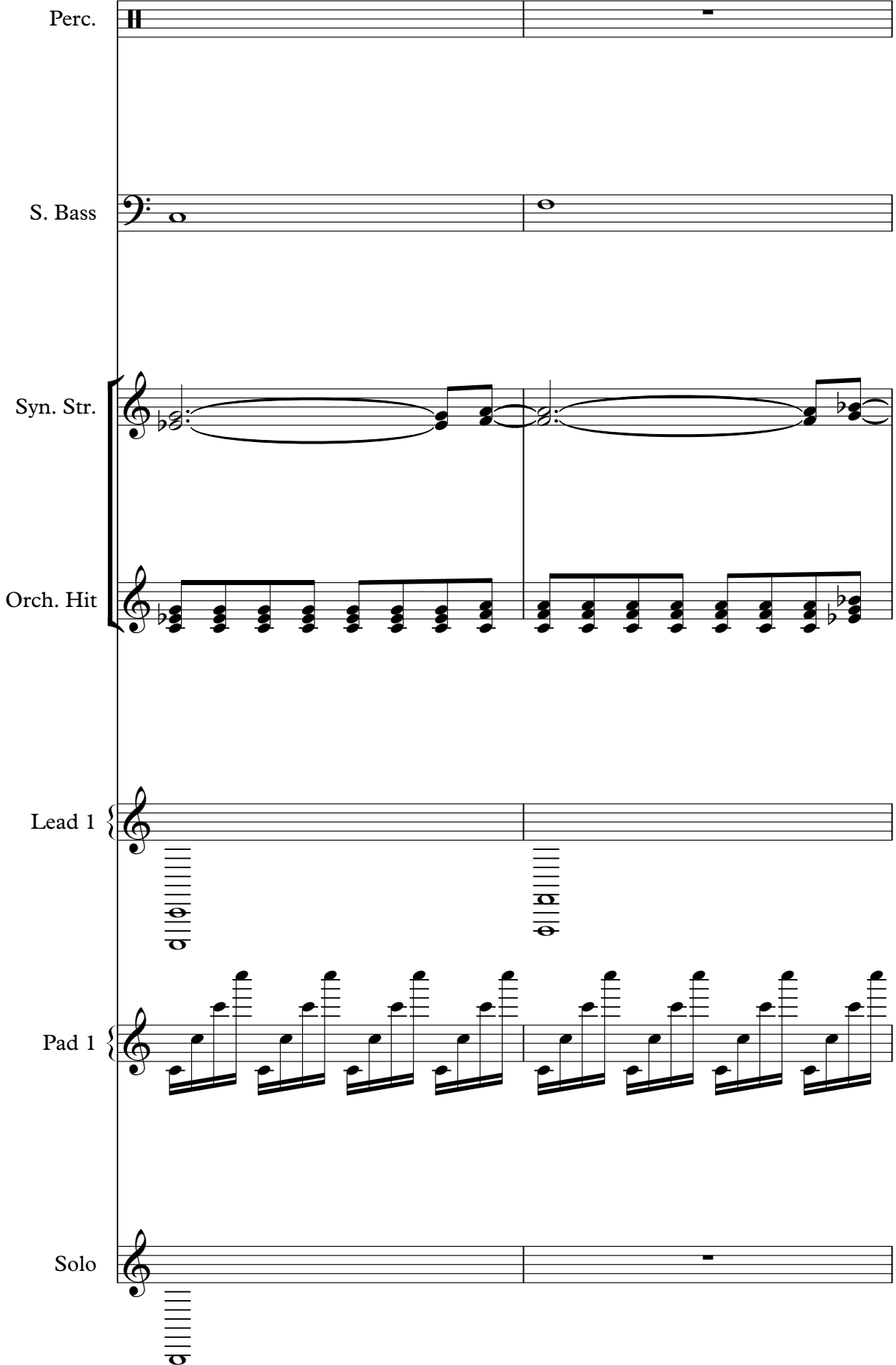

Musical score for Perc., S. Bass, Syn. Str., Orch. Hit, Lead 1, Pad 1, and Solo. The score is written for two systems. The Perc. part has a double bar line at the start of the first system. The S. Bass part has a single note in the first system. The Syn. Str. part has a melodic line with slurs. The Orch. Hit part has a rhythmic pattern of chords. The Lead 1 part has a guitar tab with a capo symbol. The Pad 1 part has a melodic line with slurs. The Solo part has a guitar tab with a capo symbol.

14

18

Perc. Organ

Cel.

S. Bass

Tape Smp. Brs

Syn. Str.

Orch. Hit

Lead 1

Solo

Perc. Organ

Cel.

S. Bass

Tape Smp. Brs

Syn. Str.

Orch. Hit

Lead 1

Solo

27

Perc. Organ

Cel.

S. Bass

Tape Smp. Brs

Syn. Str.

Orch. Hit

Lead 1

Solo

35

Perc. Organ

Cel.

S. Bass

Syn. Str.

Orch. Hit

Lead 1

Lead 2

FX 3

Solo

Perc. Organ

Cel.

S. Bass

Syn. Str.

Orch. Hit

Lead 1

Lead 2

FX 3

Solo

Perc.

Perc. Organ

Cel.

S. Bass

Syn. Str.

Orch. Hit

Lead 1

Lead 2

Pad 1

FX 3

Solo

48

Perc. Organ

Cel.

S. Bass

Tape Smp. Brs

Syn. Str.

Orch. Hit

Lead 1

Lead 2

Lead 2

Pad 1

FX 3

Solo

50

52

56

60

64

Perc. Organ

Cel.

S. Bass

Tape Smp. Brs

Syn. Str.

Orch. Hit

Lead 1

Lead 2

FX 3

Solo

Perc. Organ

Cel.

S. Bass

Tape Smp. Brs

Syn. Str.

Orch. Hit

Lead 1

Lead 2

FX 3

Solo

Perc.

Perc. Organ

Cel.

S. Bass

Tape Smp. Brs

Syn. Str.

Orch. Hit

Lead 1

Lead 2

Pad 1

FX 3

Solo

85

Perc. Organ

Cel.

S. Bass

Tape Smp. Brs

Syn. Str.

Orch. Hit

Lead 1

Lead 2

Lead 2

Pad 1

FX 3

Solo

Perc. Organ

Cel.

S. Bass

Syn. Str.

Orch. Hit

Lead 1

Lead 2

Lead 2

FX 3

Solo

89

Perc. Perc. Organ Cel. S. Bass Syn. Str. Orch. Hit Lead 1 Lead 2 FX 3 Solo

Detailed description of the musical score: The score is for a 4/4 measure starting at measure 89. The Percussion part features a snare drum on the first beat, a hi-hat on the second, and a cymbal on the third. The Perc. Organ part has a bass clef and plays a sequence of notes: G2, A2, B2, C3, D3, E3, F3, G3, A3, B3, C4, D4, E4, F4, G4, A4, B4, C5, D5, E5, F5, G5, A5, B5, C6, D6, E6, F6, G6, A6, B6, C7, D7, E7, F7, G7, A7, B7, C8, D8, E8, F8, G8, A8, B8, C9, D9, E9, F9, G9, A9, B9, C10, D10, E10, F10, G10, A10, B10, C11, D11, E11, F11, G11, A11, B11, C12, D12, E12, F12, G12, A12, B12, C13, D13, E13, F13, G13, A13, B13, C14, D14, E14, F14, G14, A14, B14, C15, D15, E15, F15, G15, A15, B15, C16, D16, E16, F16, G16, A16, B16, C17, D17, E17, F17, G17, A17, B17, C18, D18, E18, F18, G18, A18, B18, C19, D19, E19, F19, G19, A19, B19, C20, D20, E20, F20, G20, A20, B20, C21, D21, E21, F21, G21, A21, B21, C22, D22, E22, F22, G22, A22, B22, C23, D23, E23, F23, G23, A23, B23, C24, D24, E24, F24, G24, A24, B24, C25, D25, E25, F25, G25, A25, B25, C26, D26, E26, F26, G26, A26, B26, C27, D27, E27, F27, G27, A27, B27, C28, D28, E28, F28, G28, A28, B28, C29, D29, E29, F29, G29, A29, B29, C30, D30, E30, F30, G30, A30, B30, C31, D31, E31, F31, G31, A31, B31, C32, D32, E32, F32, G32, A32, B32, C33, D33, E33, F33, G33, A33, B33, C34, D34, E34, F34, G34, A34, B34, C35, D35, E35, F35, G35, A35, B35, C36, D36, E36, F36, G36, A36, B36, C37, D37, E37, F37, G37, A37, B37, C38, D38, E38, F38, G38, A38, B38, C39, D39, E39, F39, G39, A39, B39, C40, D40, E40, F40, G40, A40, B40, C41, D41, E41, F41, G41, A41, B41, C42, D42, E42, F42, G42, A42, B42, C43, D43, E43, F43, G43, A43, B43, C44, D44, E44, F44, G44, A44, B44, C45, D45, E45, F45, G45, A45, B45, C46, D46, E46, F46, G46, A46, B46, C47, D47, E47, F47, G47, A47, B47, C48, D48, E48, F48, G48, A48, B48, C49, D49, E49, F49, G49, A49, B49, C50, D50, E50, F50, G50, A50, B50, C51, D51, E51, F51, G51, A51, B51, C52, D52, E52, F52, G52, A52, B52, C53, D53, E53, F53, G53, A53, B53, C54, D54, E54, F54, G54, A54, B54, C55, D55, E55, F55, G55, A55, B55, C56, D56, E56, F56, G56, A56, B56, C57, D57, E57, F57, G57, A57, B57, C58, D58, E58, F58, G58, A58, B58, C59, D59, E59, F59, G59, A59, B59, C60, D60, E60, F60, G60, A60, B60, C61, D61, E61, F61, G61, A61, B61, C62, D62, E62, F62, G62, A62, B62, C63, D63, E63, F63, G63, A63, B63, C64, D64, E64, F64, G64, A64, B64, C65, D65, E65, F65, G65, A65, B65, C66, D66, E66, F66, G66, A66, B66, C67, D67, E67, F67, G67, A67, B67, C68, D68, E68, F68, G68, A68, B68, C69, D69, E69, F69, G69, A69, B69, C70, D70, E70, F70, G70, A70, B70, C71, D71, E71, F71, G71, A71, B71, C72, D72, E72, F72, G72, A72, B72, C73, D73, E73, F73, G73, A73, B73, C74, D74, E74, F74, G74, A74, B74, C75, D75, E75, F75, G75, A75, B75, C76, D76, E76, F76, G76, A76, B76, C77, D77, E77, F77, G77, A77, B77, C78, D78, E78, F78, G78, A78, B78, C79, D79, E79, F79, G79, A79, B79, C80, D80, E80, F80, G80, A80, B80, C81, D81, E81, F81, G81, A81, B81, C82, D82, E82, F82, G82, A82, B82, C83, D83, E83, F83, G83, A83, B83, C84, D84, E84, F84, G84, A84, B84, C85, D85, E85, F85, G85, A85, B85, C86, D86, E86, F86, G86, A86, B86, C87, D87, E87, F87, G87, A87, B87, C88, D88, E88, F88, G88, A88, B88, C89, D89, E89, F89, G89, A89, B89, C90, D90, E90, F90, G90, A90, B90, C91, D91, E91, F91, G91, A91, B91, C92, D92, E92, F92, G92, A92, B92, C93, D93, E93, F93, G93, A93, B93, C94, D94, E94, F94, G94, A94, B94, C95, D95, E95, F95, G95, A95, B95, C96, D96, E96, F96, G96, A96, B96, C97, D97, E97, F97, G97, A97, B97, C98, D98, E98, F98, G98, A98, B98, C99, D99, E99, F99, G99, A99, B99, C100, D100, E100, F100, G100, A100, B100, C101, D101, E101, F101, G101, A101, B101, C102, D102, E102, F102, G102, A102, B102, C103, D103, E103, F103, G103, A103, B103, C104, D104, E104, F104, G104, A104, B104, C105, D105, E105, F105, G105, A105, B105, C106, D106, E106, F106, G106, A106, B106, C107, D107, E107, F107, G107, A107, B107, C108, D108, E108, F108, G108, A108, B108, C109, D109, E109, F109, G109, A109, B109, C110, D110, E110, F110, G110, A110, B110, C111, D111, E111, F111, G111, A111, B111, C112, D112, E112, F112, G112, A112, B112, C113, D113, E113, F113, G113, A113, B113, C114, D114, E114, F114, G114, A114, B114, C115, D115, E115, F115, G115, A115, B115, C116, D116, E116, F116, G116, A116, B116, C117, D117, E117, F117, G117, A117, B117, C118, D118, E118, F118, G118, A118, B118, C119, D119, E119, F119, G119, A119, B119, C120, D120, E120, F120, G120, A120, B120, C121, D121, E121, F121, G121, A121, B121, C122, D122, E122, F122, G122, A122, B122, C123, D123, E123, F123, G123, A123, B123, C124, D124, E124, F124, G124, A124, B124, C125, D125, E125, F125, G125, A125, B125, C126, D126, E126, F126, G126, A126, B126, C127, D127, E127, F127, G127, A127, B127, C128, D128, E128, F128, G128, A128, B128, C129, D129, E129, F129, G129, A129, B129, C130, D130, E130, F130, G130, A130, B130, C131, D131, E131, F131, G131, A131, B131, C132, D132, E132, F132, G132, A132, B132, C133, D133, E133, F133, G133, A133, B133, C134, D134, E134, F134, G134, A134, B134, C135, D135, E135, F135, G135, A135, B135, C136, D136, E136, F136, G136, A136, B136, C137, D137, E137, F137, G137, A137, B137, C138, D138, E138, F138, G138, A138, B138, C139, D139, E139, F139, G139, A139, B139, C140, D140, E140, F140, G140, A140, B140, C141, D141, E141, F141, G141, A141, B141, C142, D142, E142, F142, G142, A142, B142, C143, D143, E143, F143, G143, A143, B143, C144, D144, E144, F144, G144, A144, B144, C145, D145, E145, F145, G145, A145, B145, C146, D146, E146, F146, G146, A146, B146, C147, D147, E147, F147, G147, A147, B147, C148, D148, E148, F148, G148, A148, B148, C149, D149, E149, F149, G149, A149, B149, C150, D150, E150, F150, G150, A150, B150, C151, D151, E151, F151, G151, A151, B151, C152, D152, E152, F152, G152, A152, B152, C153, D153, E153, F153, G153, A153, B153, C154, D154, E154, F154, G154, A154, B154, C155, D155, E155, F155, G155, A155, B155, C156, D156, E156, F156, G156, A156, B156, C157, D157, E157, F157, G157, A157, B157, C158, D158, E158, F158, G158, A158, B158, C159, D159, E159, F159, G159, A159, B159, C160, D160, E160, F160, G160, A160, B160, C161, D161, E161, F161, G161, A161, B161, C162, D162, E162, F162, G162, A162, B162, C163, D163, E163, F163, G163, A163, B163, C164, D164, E164, F164, G164, A164, B164, C165, D165, E165, F165, G165, A165, B165, C166, D166, E166, F166, G166, A166, B166, C167, D167, E167, F167, G167, A167, B167, C168, D168, E168, F168, G168, A168, B168, C169, D169, E169, F169, G169, A169, B169, C170, D170, E170, F170, G170, A170, B170, C171, D171, E171, F171, G171, A171, B171, C172, D172, E172, F172, G172, A172, B172, C173, D173, E173, F173, G173, A173, B173, C174, D174, E174, F174, G174, A174, B174, C175, D175, E175, F175, G175, A175, B175, C176, D176, E176, F176, G176, A176, B176, C177, D177, E177, F177, G177, A177, B177, C178, D178, E178, F178, G178, A178, B178, C179, D179, E179, F179, G179, A179, B179, C180, D180, E180, F180, G180, A180, B180, C181, D181, E181, F181, G181, A181, B181, C182, D182, E182, F182, G182, A182, B182, C183, D183, E183, F183, G183, A183, B183, C184, D184, E184, F184, G184, A184, B184, C185, D185, E185, F185, G185, A185, B185, C186, D186, E186, F186, G186, A186, B186, C187, D187, E187, F187, G187, A187, B187, C188, D188, E188, F188, G188, A188, B188, C189, D189, E189, F189, G189, A189, B189, C190, D190, E190, F190, G190, A190, B190, C191, D191, E191, F191, G191, A191, B191, C192, D192, E192, F192, G192, A192, B192, C193, D193, E193, F193, G193, A193, B193, C194, D194, E194, F194, G194, A194, B194, C195, D195, E195, F195, G195, A195, B195, C196, D196, E196, F196, G196, A196, B196, C197, D197, E197, F197, G197, A197, B197, C198, D198, E198, F198, G198, A198, B198, C199, D199, E199, F199, G199, A199, B199, C200, D200, E200, F200, G200, A200, B200, C201, D201, E201, F201, G201, A201, B201, C202, D202, E202, F202, G202, A202, B202, C203, D203, E203, F203, G203, A203, B203, C204, D204, E204, F204, G204, A204, B204, C205, D205, E205, F205, G205, A205, B205, C206, D206, E206, F206, G206, A206, B206, C207, D207, E207, F207, G207, A207, B207, C208, D208, E208, F208, G208, A208, B208, C209, D209, E209, F209, G209, A209, B209, C210, D210, E210, F210, G210, A210, B210, C211, D211, E211, F211, G211, A211, B211, C212, D212, E212, F212, G212, A212, B212, C213, D213, E213, F213, G213, A213, B213, C214, D214, E214, F214, G214, A214, B214, C215, D215, E215, F215, G215, A215, B215, C216, D216, E216, F216, G216, A216, B216, C217, D217, E217, F217, G217, A217, B217, C218, D218, E218, F218, G218, A218, B218, C219, D219, E219, F219, G219, A219, B219, C220, D220, E220, F220, G220, A220, B220, C221, D221, E221, F221, G221, A221, B221, C222, D222, E222, F222, G222, A222, B222, C223, D223, E223, F223, G223, A223, B223, C224, D224, E224, F224, G224, A224, B224, C225, D225, E225, F225, G225, A225, B225, C226, D226, E226, F226, G226, A226, B226, C227, D227, E227, F227, G227, A227, B227, C228, D228, E228, F228, G228, A228, B228, C229, D229, E229, F229, G229, A229, B229, C230, D230, E230, F230, G230, A230, B230, C231, D231, E231, F231, G231, A231, B231, C232, D232, E232, F232, G232, A232, B232, C233, D233, E233, F233, G233, A233, B233, C234, D234, E234, F234, G234, A234, B234, C235, D235, E235, F235, G235, A235, B235, C236, D236, E236, F236, G236, A236, B236, C237, D237, E237, F237, G237, A237, B237, C238, D238, E238, F238, G238, A238, B238, C239, D239, E239, F239, G239, A239, B239, C240, D240, E240, F240, G240, A240, B240, C241, D241, E241, F241, G241, A241, B241, C242, D242, E242, F242, G242, A242, B242, C243, D243, E243, F243, G243, A243, B243, C244, D244, E244, F244, G244, A244, B244, C245, D245, E245, F245, G245, A245, B245, C246, D246, E246, F246, G246, A246, B246, C247, D247, E247, F247, G247, A247, B247, C248, D248, E248, F248, G248, A248, B248, C249, D249, E249, F249, G249, A249, B249, C250, D250, E250, F250, G250, A250, B250, C251, D251, E251, F251, G251, A251, B251, C252, D252, E252, F252, G252, A252, B252, C253, D253, E253, F253, G253, A253, B253, C254, D254, E254, F254, G254, A254, B254, C255, D255, E255, F255, G255, A255, B255, C256, D256, E256, F256, G256, A256, B256, C257, D257, E257, F257, G257, A257, B257, C258, D258, E258, F258, G258, A258, B258, C259, D259, E259, F259, G259, A259, B259, C260, D260, E260, F260, G260, A260, B260, C261, D261, E261, F261, G261, A261, B261, C262, D262, E262, F262, G262, A262, B262, C263, D263, E263, F263, G263, A263, B263, C264, D264, E264, F264, G264, A264, B264, C265, D265, E265, F265, G265, A265, B265, C266, D266, E266, F266, G266, A266, B266, C267, D267, E267, F267, G267, A267, B267, C268, D268, E268, F268, G268, A268, B268, C269, D269, E269, F269, G269, A269, B269, C270, D270, E270, F270, G270, A270, B270, C271, D271, E271, F271, G271, A271, B271, C272, D272, E272, F272, G272, A272, B272, C273, D273, E273, F273, G273, A273, B273, C274, D274, E274, F274, G274, A274, B274, C275, D275, E275, F275, G275, A275, B275, C276, D276, E276, F276, G276, A276, B276, C277, D277, E277, F277, G277, A277, B277, C278, D278, E278, F278, G278, A278, B278, C279, D279, E279, F279, G279, A279, B279, C280, D280, E280, F280, G280, A280, B280, C281, D281, E281, F281, G281, A281, B281, C282, D282, E282, F282, G282, A282, B282, C283, D283, E283, F283, G283, A283, B283, C284, D284, E284, F284, G284, A284, B284, C285, D285, E285, F285, G285, A285, B285, C286, D286, E286, F286, G286, A286, B286, C287, D287, E287, F287, G287, A287, B287, C288, D288, E288, F288, G288, A288, B288, C289, D289, E289, F289, G289, A289, B289, C290, D290, E290, F290, G290, A290, B290, C291, D291, E291, F291, G291, A291, B291, C292, D292, E292, F292, G292, A292, B292, C293, D293, E293, F293, G293, A293, B293, C294, D294, E294, F294, G294, A294, B294, C295, D295, E295, F295, G295, A295, B295, C296, D296, E296, F296, G296, A296, B296, C297, D297, E297, F297, G297, A297, B297, C298, D298, E298, F298, G298, A298, B298, C299, D299, E299, F299, G299, A299, B299, C300, D300, E300, F300, G300, A300, B300, C301, D301, E301, F301, G301, A301, B301, C302, D302, E302, F302, G302, A302, B302, C303, D303, E303, F303, G303, A303, B303, C304, D304, E304, F304, G304, A304, B304, C305, D305, E305, F305, G305, A305, B305, C306, D306, E306, F306, G306, A306, B306, C307, D307, E307, F307, G307, A307, B307, C308, D308, E308, F308, G308, A308, B308, C309, D309, E309, F309, G309, A309, B309, C310, D310, E310, F310, G310, A310, B310, C311, D311, E311, F311, G311, A311, B311, C312, D312, E312, F312, G312, A312, B312, C313, D313, E313, F313, G313, A313, B313, C314, D314, E314, F314, G314, A314, B314, C315, D315, E315, F315, G315, A315, B315, C316, D316, E316, F316, G316, A316, B316, C317, D317, E317, F317, G317, A317, B317, C318, D318, E318, F318, G318, A318, B318, C319, D319, E319, F319, G319, A319, B319, C320, D320, E320, F320, G320, A320, B320, C321, D321, E321, F321, G321, A321, B321, C322, D322, E322, F322, G322, A322, B322, C323, D323, E323, F323, G323, A323, B323, C324, D324, E324, F324, G324, A324, B324, C325, D325, E325, F325, G325, A325, B325, C326, D326, E326, F326, G326, A326, B326, C327, D327, E327, F327, G327, A327, B327, C328, D328, E328, F328, G328, A328, B328, C329, D329, E329, F329, G329, A329, B329, C330, D330, E330, F330, G330, A330, B330, C331, D331, E331, F331, G331, A331, B331, C332, D332, E332, F332, G332, A332, B332, C333, D333, E333, F333, G333, A333, B333, C334, D334, E334, F334, G334, A334, B334, C335, D335, E335, F335, G335, A335, B335, C336, D336, E336, F336, G336, A336, B336, C337, D337, E337, F337, G337, A337, B337, C338, D338, E338, F338, G338, A338, B338, C339, D339, E339, F339, G339, A339, B339, C340, D340, E340, F340, G340, A340, B340, C341, D341, E341, F341, G341, A341, B341, C342, D342, E342, F342, G342, A342, B342, C343, D343, E343, F343, G343, A343, B343, C344, D344, E344, F344, G344, A344, B344, C345, D345, E345, F345, G345, A345, B345, C346, D346, E346, F346, G346, A346, B346, C347, D347, E347, F347, G347, A347, B347, C348, D348, E348, F348, G348, A348, B348, C349, D349, E349, F349, G349, A349, B349, C350, D350, E350, F350, G350, A350, B350, C351, D351, E351, F351, G351, A351, B351, C352, D352, E352, F352, G352, A352, B352, C353, D353, E353, F353, G353, A353, B353, C354, D354, E354, F354, G354, A354, B354, C355, D355, E355, F355, G355, A355, B355, C356, D356, E356, F356, G356, A356, B356, C357, D357, E357, F357, G357, A357, B357, C358, D358, E358, F358, G358, A358, B358, C359, D359, E359, F359, G359, A359, B359, C360, D360, E360, F360, G360, A360, B360, C361, D361, E361, F361, G361, A361, B361, C362, D362, E362, F362, G362, A362, B362, C363, D363, E363, F363, G363, A363, B363, C364, D364, E364, F364, G364, A364, B364, C365, D365, E365, F365, G365, A365, B365, C366, D366, E366, F366, G366, A366, B366, C367, D367, E367, F367, G367, A367, B367, C368, D368, E368, F368, G368, A368, B368, C369, D369, E369, F369, G369, A369, B369, C370, D370, E370, F370, G370, A370, B370,

90

Perc. Organ { Perc. Cel. S. Bass Syn. Str. Orch. Hit Lead 1 Lead 2 Lead 2 FX 3 Solo

Musical score for Perc., Perc. Organ, Cel., S. Bass, Syn. Str., Orch. Hit, Lead 1, Lead 2, FX 3, and Solo.

93

Musical score for Perc., Perc. Organ, Cel., S. Bass, Syn. Str., Orch. Hit, Lead 1, Lead 2, FX 3, and Solo.

96

Perc. Organ

Cel.

S. Bass

Syn. Str.

Orch. Hit

Lead 1

Lead 2

Lead 2

FX 3

Solo

Perc. Organ

Cel.

S. Bass

Syn. Str.

Orch. Hit

Lead 1

Lead 2

Lead 2

FX 3

Solo

98

Perc. Perc. Organ Cel. Cel. S. Bass Syn. Str. Orch. Hit Lead 1 Lead 2 Lead 2 FX 3 Solo

Detailed description of the musical score: The score is for a 12-measure phrase starting at measure 98. The Percussion part features a snare drum on the first and third measures, followed by a cymbal on the fifth measure. The Perc. Organ part has a triplet of eighth notes in the first measure, followed by rests and a quarter note in the fourth measure. The two Cello parts play a sequence of quarter notes: the first starts on a flat, and the second starts on a natural. The S. Bass part begins with a quarter note on a flat, followed by a quarter rest, then a quarter note on a sharp, and continues with a series of quarter notes. The Syn. Str. and Orch. Hit parts play chords, with the Syn. Str. part featuring a long sustain. The Lead 1 part has a melodic line with eighth notes and a final quarter note. The Lead 2 parts play chords, with the second part having a long sustain. The FX 3 part plays chords with long sustains. The Solo part has a quarter rest, followed by a quarter note, and then a series of eighth notes.

100

102

Musical score for Perc., Perc. Organ, Cel., S. Bass, Syn. Str., Orch. Hit, Lead 1, Lead 2, FX 3, and Solo.

103

104

Musical score for Percussion, Perc. Organ, Cel., S. Bass, Syn. Str., Orch. Hit, Lead 1, Lead 2, FX 3, and Solo. The score is written in 4/4 time and features a variety of instruments and parts.

- Perc.**: Percussion part with a snare drum and a cymbal.
- Perc. Organ**: Percussion organ part in bass clef.
- Cel.**: Celesta part in bass clef.
- S. Bass**: Sub-bass part in bass clef.
- Syn. Str.**: Synthesizer strings part in treble clef.
- Orch. Hit**: Orchestral hit part in treble clef.
- Lead 1**: Lead 1 part in treble clef.
- Lead 2**: Lead 2 part in treble clef.
- FX 3**: FX 3 part in treble clef.
- Solo**: Solo part in treble clef.

107

Musical score for Perc., Perc. Organ, Cel., S. Bass, Syn. Str., Orch. Hit, Lead 1, Lead 2, FX 3, and Solo.

110

111

Musical score for Perc., Perc. Organ, Cel., S. Bass, Syn. Str., Orch. Hit, Lead 1, Lead 2, FX 3, and Solo.

114

Musical score for Perc., Perc. Organ, Cel., S. Bass, Syn. Str., Orch. Hit, Lead 1, Lead 2, FX 3, and Solo.

115

Musical score for Perc., Perc. Organ, Cel., S. Bass, Syn. Str., Orch. Hit, Lead 1, Lead 2, FX 3, and Solo. The score is written in 4/4 time and includes various musical notations such as rests, notes, and slurs.

Perc.: Percussion part with a snare drum hit at the start and a cymbal crash later.

Perc. Organ: Organ part with a bass clef, featuring a few notes and rests.

Cel.: Cello part with a bass clef, playing a steady bass line.

S. Bass: Sub-bass part with a bass clef, playing a steady bass line.

Syn. Str.: Synthesizer strings part with a treble clef, playing a sustained chord.

Orch. Hit: Orchestral hit part with a treble clef, playing a series of chords.

Lead 1: Lead guitar part 1 with a treble clef, playing a melodic line.

Lead 2: Lead guitar part 2 with a treble clef, playing a melodic line.

Lead 2: Lead guitar part 2 with a treble clef, playing a melodic line with sixteenth notes.

FX 3: Effects part with a treble clef, playing a sustained chord.

Solo: Solo part with a treble clef, playing a melodic line.

116

Musical score for Perc., Perc. Organ, Cel., S. Bass, Syn. Str., Orch. Hit, Lead 1, Lead 2, FX 3, and Solo.

119

Percussion

F-Zero - Mute City

♩ = 180,000000

2 8 6

20 6 6

37 7 2 6

56 6 6

72 7 2

86

92

98

104

109

JD Harding

2

Percussion

114

117

Percussive Organ

F-Zero - Mute City

♩ = 180,000000

2 15

21

26

31

36

41

46

7

JD Harding

Celesta

F-Zero - Mute City

♩ = 180,000000

2 44

2 44

49

36 6

87

11 22

J.D. Harding

Celesta

F-Zero - Mute City

♩ = 160,000000

14

2

20

26

32

38

44

47

JD Harding

116

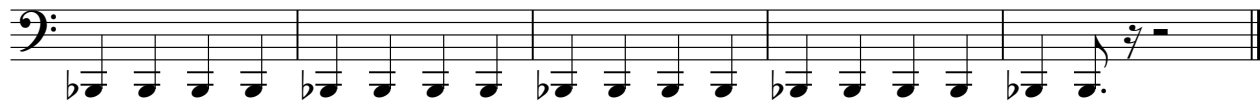

F-Zero - Mute City

Synth Bass

♩ = 180,000000

2

9

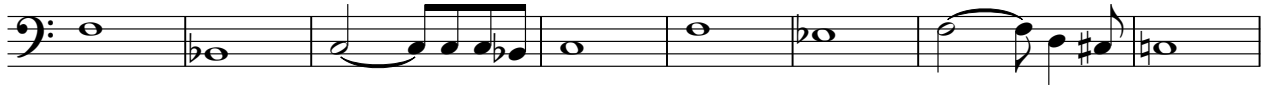

17

21

25

29

33

37

41

45

JD Harding

V.S.

92

96

100

104

108

112

116

118

Tape Sampler Keyboard [Brass] F-Zero - Mute City

♩ = 100,000000

19

19

23

28

33

37

11

7

11

6

7

JD Harding

57

62

67

72

76

80

84

F-Zero - Mute City

Synth Strings

♩ = 180,000000

2

8

14

21

30

39

48

54

63

72

JD Harding

V.S.

Orchestra Hit

F-Zero - Mute City

♩ = 180,000000

2

6

10

14

18

23

28

33

38

42

4

JD Harding

49

53

57

62

67

72

77

82

4

89

93

97

101

105

109

113

117

F-Zero - Mute City

Lead 1 (Square)

$\text{♩} = 180,000000$

2

9

17

22

26

30

34

38

42

46

JD Harding

V.S.

Lead 1 (Square)

Lead 1 (Square)

93

96

99

103

107

111

115

118

Lead 2 (Sawtooth)

F-Zero - Mute City

♩ = 160,000000

35

39

43

47

7

16

6

73

77

81

85

6

6

88

90

JD Harding

V.S.

Lead 2 (Sawtooth)

Lead 2 (Sawtooth)

112

114

116

118

119

F-Zero - Mute City

Lead 2 (Sawtooth)

♩ = 100,000000

48

54

29

6

87

91

6

6

93

6

6

6

6

6

96

100

8

105

107

109

3

JD Harding

V.S.

Lead 2 (Sawtooth)

111

114

116

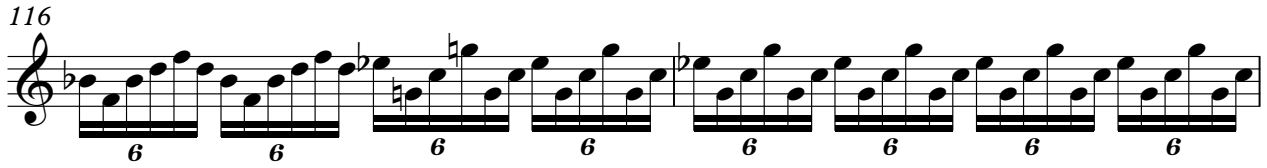

118

120

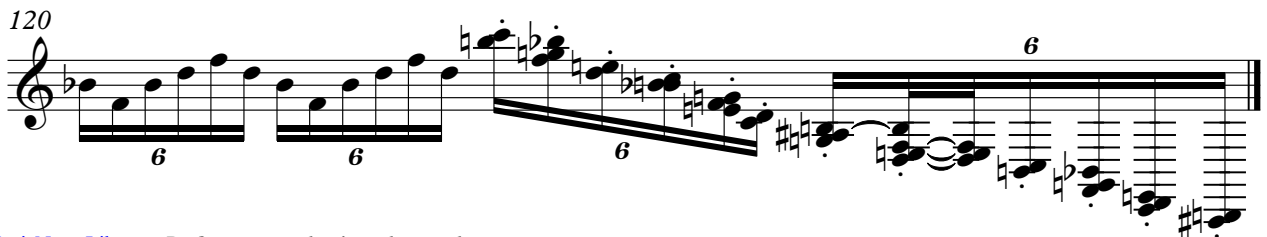

$\text{♩} = 180,000000$
3

6
8
10
12
14
16
18
19

15

JD Harding

$\text{♩} = 160,000080$

35

39

43

47 24

6

74

78

82 6

86 6

90

95

99

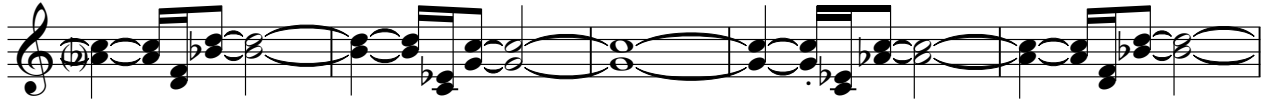

104

109

114

117

F-Zero - Mute City

Solo

$\text{♩} = 180,000000$

2 8 2

16

22

27

32

37

42

46 5

JD Harding

101

105

109

113

117
