

F-Zero - White Land

♩ = 180,000183

From F-Zero
Original Melody-White Land

2

5

8

10

12

14

Staff-1: Guitar tablature with 'x' marks for muted notes.

16

Staff-1: Guitar tablature with 'x' marks for muted notes.

18

Staff-5: Bass line with notes and accidentals.

20

Staff-1: Guitar tablature with 'x' marks for fretted notes.

Staff-5: Bass line with notes and accidentals.

22

24

26

28

30

Staff-1

Staff-3

Staff-5

Staff

Staff-4

Staff-6

32

Staff-1

Staff-3

Staff-5

Staff

Staff-4

Staff-6

34

Staff-1

Staff-3

Staff-5

Staff-4

Staff-6

36

Staff-1

Staff-3

Staff-5

Staff-4

Staff-6

38

Staff-1

Staff-3

Staff-5

Staff-4

Staff-6

40

Staff-1

Staff-3

Staff-5

Staff-4

Staff-6

42

44

46

48

50

Staff-1: Guitar tablature with 'x' marks for muted notes.

52

Staff-1: Guitar tablature with 'x' marks for muted notes.

54

56

Staff-1: Guitar tablature with 'x' marks for fretted notes.

58

Staff-1

Staff-3

Staff-5

Staff

Staff-4

60

Staff-1

Staff-3

Staff-5

Staff

Staff-4

62

64

66

68

70

72

Staff-1: Guitar tablature with 'x' marks for fretted notes.

74

76

Staff-1: Guitar tablature with 'x' marks for muted notes.

78

Staff-1

Staff-3

Staff-5

Staff-4

Staff-6

80

Staff-1

Staff-3

Staff-5

Staff-4

82

84

86

Staff-1: Guitar tablature with 'x' marks for muted notes.

88

Staff-1: Guitar tablature with 'x' marks for muted notes.

90

92

94

Staff-1

Staff-3

Staff-5

Staff

Staff-4

96

Staff-1

Staff-3

Staff-5

Staff

Staff-4

98

100

Staff-1: Percussion (drum kit) with a series of 'x' marks representing hits.

102

104

106

108

Staff-1: Guitar tablature with 'x' marks for fretted notes.

110

Staff-4: Chords with accidentals.

112

Staff-1: Guitar tablature with 'x' marks for muted notes.

Staff-4: Chords with accidentals.

114

116

Staff-1

Staff-3

Staff-5

Staff

Staff-2

Staff-4

Staff-6

118

120

Staff-1

Staff-3

Staff-5

Staff

Staff-2

Staff-4

Staff-6

122

124

126

F-Zero - White Land

Staff-1

♩ = 180,000183

5

8

10

12

14

16

19

22

24

From F-Zero
Original Melody-White Land

V.S.

2

Staff-1

26

29

31

33

36

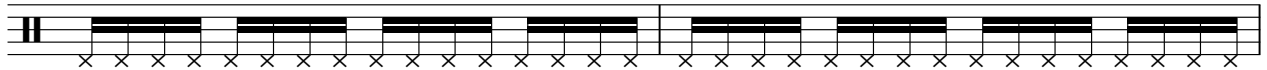

38

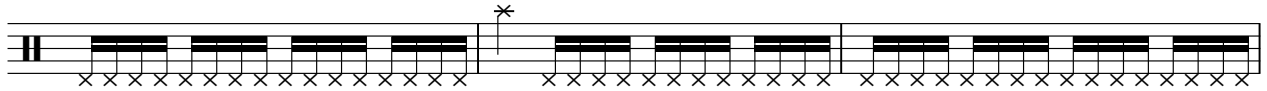

41

44

46

48

50

52

55

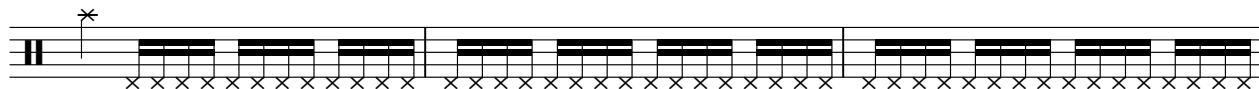

58

60

62

65

67

69

72

V.S.

4

Staff-1

74

77

80

82

84

86

88

91

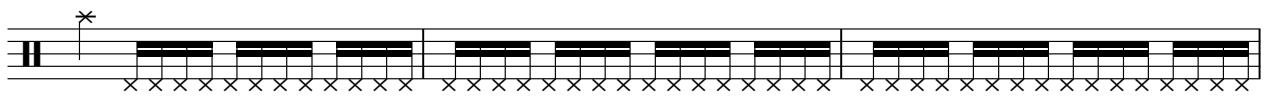

94

96

98

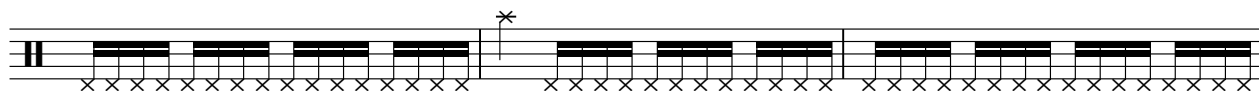

101

103

105

108

110

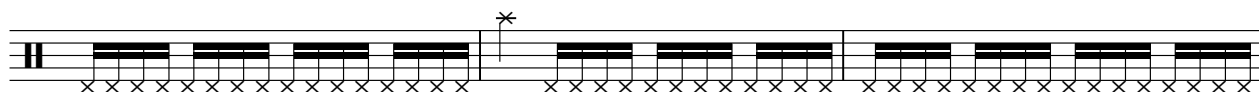

113

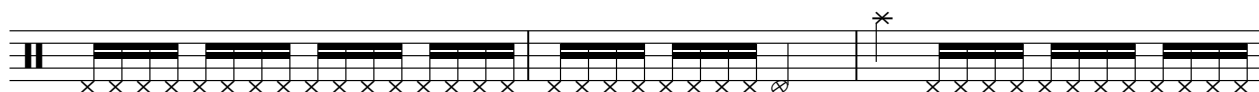

116

118

120

V.S.

6

Staff-1

122

124

126

F-Zero - White Land

Staff-3

♩ = 180,000183

2

From F-Zero
Original Melody-White Land

V.S.

2

Staff-3

43

47

51

55

59

63

67

71

75

79

83

87

91

95

99

103

107

111

115

119

V.S.

4

Staff-3

123

F-Zero - White Land

Staff-5

♩ = 180,000183

4

8

12

16

20

24

28

32

36

40

From F-Zero
Original Melody-White Land

V.S.

44

48

52

56

60

64

68

72

76

80

84

88

92

96

100

104

108

112

116

120

V.S.

124

F-Zero - White Land

Staff

$\text{♩} = 180,000183$

3 6

11

15

19

24

29

32 13

From F-Zero
Original Melody-White Land

Staff-2

F-Zero - White Land

♩ = 180,000183

3

5

110

120

From F-Zero
Original Melody-White Land

F-Zero - White Land

Staff-4

♩ = 180,000183

3

9

15

21

27

33

39

45

51

57

From F-Zero
Original Melody-White Land

V.S.

63

69

75

81

87

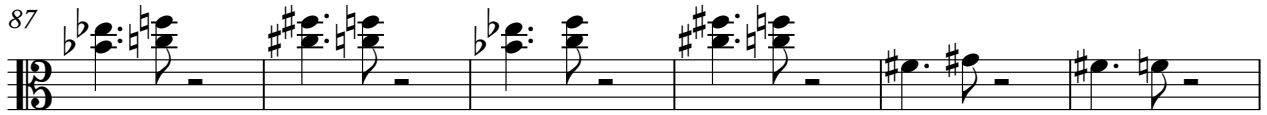

93

99

105

111

117

122

F-Zero - White Land

Staff-6

♩ = 180,000183

25

29

34 3

41 19

63

68 3

75 19

98

103 3

110

From F-Zero
Original Melody-White Land

2

Staff-6

116

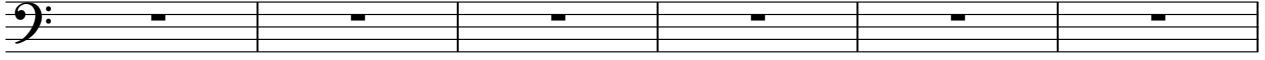

122

