

F-Zero Climax - Mute City

♩ = 100,000000

Staff-1

Staff-2

Staff

Staff-6

Staff-3

Staff-4

Staff-5

♩ = 100,000000

From F-Zero: Climax
Original Melody- Mute City

2

3

Staff-1

Staff-2

Staff

Staff-3

Staff-4

Staff-5

5

Staff-1

Staff-2

Staff

Staff-3

Staff-4

Staff-5

7

Staff-1

Staff-2

Staff-3

Staff-4

Staff-5

8

Staff-1

Staff-2

Staff

Staff-3

Staff-4

Staff-5

9

Staff-1

Staff-2

Staff

Staff-3

Staff-4

Staff-5

10

Staff-1

Staff-2

Staff

Staff-3

Staff-4

Staff-5

11

Staff-1

Staff-2

Staff

Staff-3

Staff-4

Staff-5

Staff-3 TAB: 3 3 3 3 3 3 3 3 3 3 3 3 3 3 3 1 1

12

Staff-1

Staff-2

Staff

Staff-3

Staff-4

Staff-5

Staff-3 TAB: 3 3 3 3 3 3 3 3 3 3 3 3 3 3 1 0 1

13

Staff-1

Staff-2

Staff

Staff-3

Staff-4

Staff-5

14

Staff-1

Staff-2

Staff

Staff-3

Staff-4

Staff-5

16

Staff-1

Staff-2

Staff

Staff-3

Staff-4

Staff-5

18

Staff-1

Staff-2

Staff

Staff-3

Staff-4

Staff-5

20

Staff-1

Staff-2

Staff-3

Staff-4

Staff-5

4 4 4 4 4 4 4 4 4 4 4 4 4 4 4 4

6 6 6 6 6 6 6 6

3

21

Staff-1

Staff-2

Staff

Staff-3

Staff-4

Staff-5

1 1 1 1 1 1 1 1 1 1 1 1 1 1 1 1 1 1

4 4 4 4 4 4 4 4 4 4 4 4 4 4 4 4 4 4

6 6 6 6 6 6 6 6

23

Staff-1
Staff-2
Staff
Staff-3
Staff-4
Staff-5

Staff-3 TAB: A 1 1 1 1 1 1 1 1 1 1 1 1 1 1 1 1; B 1 1 1 1 1 1 1 1 1 1 1 1 1 1 1 1

24

Staff-1
Staff-2
Staff
Staff-3
Staff-4
Staff-5

Staff-3 TAB: A 4 4 4 4 4 4 4 4 4 4 4 4 4 4 4 4; B 4 4 4 4 4 4 6 4 4 4 4 4 4 4 4 6 4 4

25

Staff-1

Staff-2

Staff

Staff-3

Staff-4

Staff-5

27

Staff-1

Staff-2

Staff

Staff-6

Staff-3

Staff-4

Staff-5

29

Staff-1

Staff-2

Staff

Staff-6

Staff-3

T
A 1 1 1 3 4 4 1 1 1 1 3 4 4 1
B 1 1 1 3 4 4 1 1 1 1 3 4 4 1

Staff-4

31

Staff-1

Staff-2

Staff

Staff-3

T
A 1 1 1 3 4 4 1 1 4 4 4 4
B 1 1 1 3 4 4 1 1 4 4 4 4

Staff-4

34

Staff-1

Staff-2

Staff

Staff-3

Staff-4

Staff-5

Staff-3
T
A 3 3 3 3 3 3 3 3 3 3 3 3 3 3 1 0 1
B 3 3 3 3 3 3 3 3 3 3 3 3 3 3 1 0 1

35

Staff-1

Staff-2

Staff-3

Staff-4

Staff-5

Staff-3
T
A 3 3 3 3 3 3 3 3 3 3 3 3 3 3 3 1 1
B 3 3 3 3 3 3 3 3 3 3 3 3 3 3 3 1 1

36

Staff-1
Staff-2
Staff
Staff-3
Staff-4
Staff-5

37

Staff-1
Staff-2
Staff
Staff-3
Staff-4
Staff-5

38

Staff-1

Staff-2

Staff

Staff-3

Staff-4

Staff-5

39

Staff-1

Staff-2

Staff

Staff-3

Staff-4

Staff-5

40

Staff-1

Staff-2

Staff

Staff-3

Staff-4

Staff-5

41

Staff-1

Staff-2

Staff

Staff-3

Staff-4

Staff-5

42

Staff-1

Staff-2

Staff

Staff-3

Staff-4

Staff-5

3

44

Staff-1

Staff-2

Staff

Staff-3

Staff-4

Staff-5

46

Staff-1

Staff-2

Staff

Staff-3

Staff-4

Staff-5

3

48

Staff-1

Staff-2

Staff-3

Staff-4

Staff-5

3

49

Staff-1

Staff-2

Staff

Staff-3

Staff-4

Staff-5

51

Staff-1

Staff-2

Staff

Staff-3

Staff-4

Staff-5

52

Staff-1

Staff-2

Staff

Staff-3

Staff-4

Staff-5

53

Staff-1

Staff-2

Staff

Staff-3

Staff-4

Staff-5

55

Staff-1

Staff-2

Staff

Staff-6

T																					
A	4	4	4	4	1	1	1	1							3						1
B	4	4	4	4	1	1	1	1	2	2	2	2	2	2	2	2	2	2	2	2	2

Staff-3

Staff-4

Staff-5

57

Staff-1

Staff-2

Staff

Staff-6

Staff-3

Staff-4

Staff-5

59

Staff-1

Staff-2

Staff

Staff-3

Staff-4

Staff-5

60

Staff-1

Staff-2

Staff

Staff-3

Staff-4

Staff-5

F-Zero Climax - Mute City

Staff-1

♩ = 100,000000

2

7

11

15

19

23

27

30

From F-Zero: Climax
Original Melody- Mute City

2

Staff-1

34

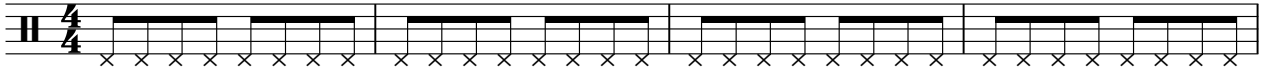

38

42

46

50

54

58

F-Zero Climax - Mute City

Staff-2

♩ = 100,000000

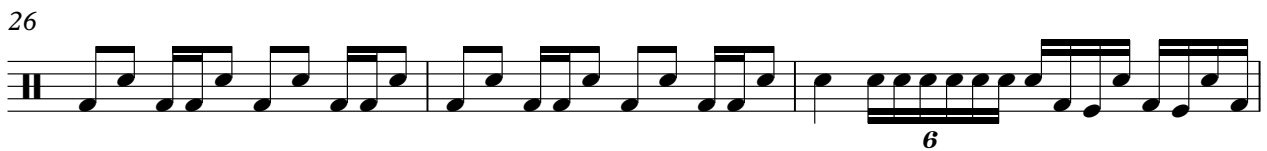
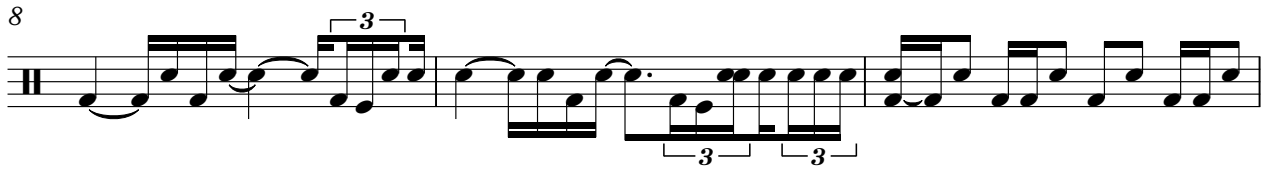

From F-Zero: Climax
Original Melody- Mute City

V.S.

31

34

37

40

43

46

49

52

55

58

60

F-Zero Climax - Mute City

Staff

♩ = 100,000000

3

6

10

11

12

13

15

18

From F-Zero: Climax
Original Melody- Mute City

2

Staff

21

24

27

29

31

36

38

39

40

41

43 Staff

Staff-6

F-Zero Climax - Mute City

♩ = 100,000000

4 22

31

2 22

57

3

From F-Zero: Climax
Original Melody- Mute City

F-Zero Climax - Mute City

Staff-3

♩ = 100,000000
2

E																			
B																			
G																			
D																			
A																			
E																			

6

T																			
A																			
B	3	3	3	3	3	3	3	3	3	3	3	3	3	3	3	3	3	3	3

8

T																			
A																			
B	3	3	3	3	3	3	3	3	3	3	3	3	3	3	3	3	3	3	3

10

T																			
A																			
B	3	3	3	3	3	3	3	3	3	3	3	3	3	3	3	3	3	3	3

12

T																			
A																			
B	3	3	3	3	3	3	3	3	3	3	3	3	3	3	3	3	3	3	3

14

T																			
A																			
B	3	3	3	3	3	3	3	3	3	3	3	3	3	3	3	3	3	3	3

16

T																			
A																			
B	4	4	4	4	4	4	4	4	4	4	4	4	4	4	4	4	4	4	4

18

T																			
A																			
B	3	3	3	3	3	3	3	3	3	3	3	3	3	3	3	3	3	3	3

20

T																			
A																			
B	4	4	4	4	4	4	4	4	4	4	4	4	4	4	4	4	4	4	4

22

T																			
A																			
B	1	1	1	1	1	1	1	1	1	1	1	1	1	1	1	1	1	1	1

From F-Zero: Climax
Original Melody- Mute City V.S.

T
A
B
4
4
6 6

50

T
A
B
1
1
1 1

52

T
A
B
4
4
6 6

54

T
A
B
6 6 6 6 3 3 3 3 2 2 2 2 2 2 2 2 4 4 4 4 1 1 1 1 2 2 2 2 2 2 2 2 2
? ? ? ? 1 1 1 1 2 2 2 2 2 2 2 2 4 4 4 4 1 1 1 1 2 2 2 2 2 2 2 2 2 2 2
2 2 2 2 2 2 2 2 4 4 4 4 1 1 1 1 2 2 2 2 2 2 2 2 2 2 2 2 2 2 2 2

57

T
A
B
1 1 1 1 3 4 4 1 1 1 1 3 4 4 1 1 1 1 3 4 4 1 1 4 4 4 4
1 1 1 1 3 4 4 1 1 1 1 3 4 4 1 1 1 1 3 4 4 1 1 4 4 4 4
1 1 1 1 4 4 1 1 1 1 4 4 1 1 1 1 4 4 1 1 4 4 1 1 4 4 4 4

F-Zero Climax - Mute City

Staff-4

♩ = 100,000000

2

6

8

10

12

14

16

18

20

22

From F-Zero: Climax
Original Melody- Mute City

V.S.

24

26

29

33

36

38

40

42

44

46

48

50

52

54

57

59

F-Zero Climax - Mute City

Staff-5

♩ = 100,000000

4

9

13

17

20

22

25

28

36

39

From F-Zero: Climax
Original Melody- Mute City

2

Staff-5

43

46

49

52

54

56
