

F-Zero Climax - Red Canyon

♩ = 95,000145

From F-Zero: Climax
Original Meldoy- Red Canyon

3

Staff-4

Staff-5

Staff-2

Staff-3

Staff-1

Staff

6

5

Staff-4

Staff-5

Staff-2

Staff-3

Staff

6

Staff-4

Staff-5

Staff-2

Staff-3

Staff

7

Staff-4

Staff-5

Staff-2

Staff-3

Staff

4

8

6

9

11

Staff-2: Guitar tablature for Treble (T) and Bass (B) clefs.

13

Staff-2: Guitar tablature for Treble (T) and Bass (B) clefs.

15

Staff-4

Staff-5

Staff-6

Staff-2

Staff-3

17

Staff-4

Staff-5

Staff-6

Staff-2

Staff-3

19

Staff-4

Staff-5

Staff-6

Staff-2

Staff-3

21 ♪ = 105,000107

Staff-4

Staff-5

Staff-6

Staff-2

Staff-3

22

Staff-4

Staff-5

Staff-6

Staff-2

Staff-3

23

♩ = 95,000145

Staff-4

Staff-5

Staff-6

Staff-2

Staff-3

Staff-1

Staff

25

Staff-4

Staff-5

Staff-2

Staff-3

Staff-1

Staff

27

Staff-4

Staff-5

Staff-2

Staff-3

Staff-1

Staff

28

Staff-4

Staff-5

Staff-2

Staff-3

Staff

6

29

Staff-4

Staff-5

Staff-2

Staff-3

Staff

30

Staff-4

Staff-5

Staff-2

Staff-3

31

Staff-4

Staff-5

Staff-2

Staff-3

32

Staff-4

Staff-5

Staff-6

Staff-2

Staff-3

6

34

Staff-4

Staff-5

Staff-6

Staff-2

Staff-3

36

Staff-4

Staff-5

Staff-6

Staff-2
T
A
B

Staff-3

38

Staff-4

Staff-5

Staff-6

Staff-2
T
A
B

Staff-3

40

Staff-4

Staff-5

Staff-6

Staff-2

Staff-3

42

Staff-4

Staff-5

Staff-6

Staff-2

Staff-3

44 $\text{♩} = 105,000107$

45

46 $\text{♩} = 95,000145$

Staff-4:

Staff-5:

Staff-6:

Staff-2:

Staff-3:

$\text{♩} = 95,000145$

Staff-1:

Staff:

48

Staff-4:

Staff-5:

Staff-2:

Staff-3:

Staff-1:

Staff:

50

Staff-4

Staff-5

Staff-2

Staff-3

Staff-1

Staff

51

Staff-4

Staff-5

Staff-2

Staff-3

Staff

52

Staff-4

Staff-5

Staff-2

Staff-3

Staff

53

Staff-4

Staff-5

Staff-2

Staff-3

Staff

54

Staff-4

Staff-5

Staff-2

Staff-3

55

Staff-4

Staff-5

Staff-6

Staff-2

Staff-3

57

Staff-4

Staff-5

Staff-6

Staff-2

Staff-3

59

Staff-4

Staff-5

Staff-6

Staff-2

Staff-3

61

Staff-2: Guitar tablature with fret numbers (3, 5, 0) and triplet markings.

63

Staff-2: Guitar tablature with fret numbers (1, 3) and triplet markings.

65

Staff-4

Staff-5

Staff-6

Staff-2
T
A
B

Staff-3

67

$\text{♩} = 105,000107$

Staff-4

Staff-5

Staff-6

Staff-2
T
A
B

Staff-3

68

Staff-4

Staff-5

Staff-6

Staff-2

Staff-3

69

♩ = 95,000145

Staff-4

Staff-5

Staff-6

Staff-2

Staff-3

F-Zero Climax - Red Canyon

Staff-4

♩ = 95,000145

3

5

7

9

11

13

15

17

19

From F-Zero: Climax
Original Meldoy- Red Canyon

V.S.

2

Staff-4

21 ♩ = 105,000107

23

♩ = 95,000145

25

27

29

31

33

35

37

39

41

43

♩ = 105,000107

45

♩ = 95,000145

47

49

51

53

55

57

59

V.S.

61

63

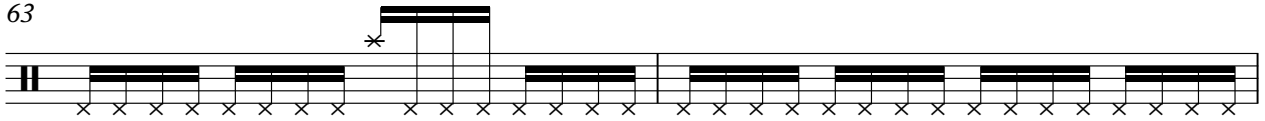

65

67

♩ = 105,000107

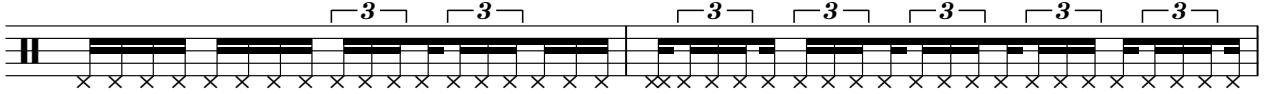

69

♩ = 95,000145

F-Zero Climax - Red Canyon

Staff-5

♩ = 95,000145

4

6

6

9

12

15

18

21

♩ = 105,000107

23

♩ = 95,000145

25

From F-Zero: Climax
Original Meldoy- Red Canyon

V.S.

2

Staff-5

28

30

32

34

37

40

43

45

47

49

51

6

53

55

6

57

60

63

66

$\text{♩} = 105,000107$

3 6 3

68

3 3 3 3 3

69

$\text{♩} = 95,000145$

3 3 3 3

6

F-Zero Climax - Red Canyon

Staff-6

♩ = 95,000145

8

11

13

15

17

♩ = 105,000107

20

22

♩ = 95,000145

23

7

From F-Zero: Climax
Original Meldoy- Red Canyon

32

35

38

40

43

♩ = 105,000107

45

♩ = 95,000145

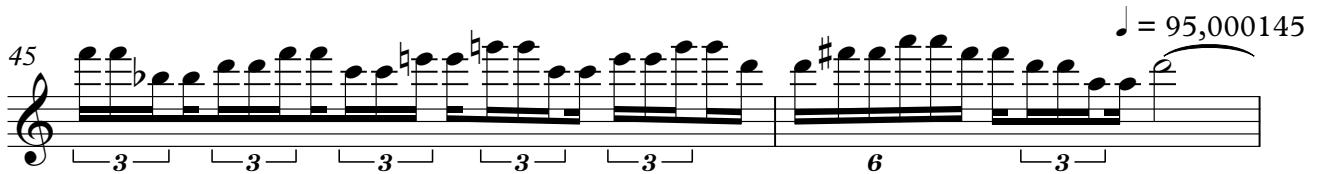

47

7

57

59

62

Staff-6

3

65

67

$\text{♩} = 105,000107$

68

69

$\text{♩} = 95,000145$

F-Zero Climax - Red Canyon

Staff-2

♩ = 95,000145

3

5

7

9

11

13

15

17

19

From F-Zero Climax
Original Melody- Red Canyon

V.S.

25

TAB

1 3 3 3 3 3 3 0 0 0 0 | 0 0 0 0 | 0 3

1 3 3 3 3 3 3 0 0 0 0 | 0 0 0 0 | 0 3

3 3

25

27

TAB

3 1 | 1 3 1 0

3 1 | 1 3 1 0 3

1 1

3 3

27

29

TAB

3 1 | 1 3 1 0

3 1 | 1 3 1 0 3

1 1

3 3

29

31

TAB

3 1 | 1 3 1 3

3 1 | 1 3 1 3 1

1 1

3 3

31

33

TAB

3 1 | 1 3 1 3

3 1 | 1 3 1 3 1

1 1

3 3

33

35

TAB

1 1 3 | 1 3

1 1 3 | 1 3

1 1

3 3

35

37

TAB

1 1 3 | 3 0

1 1 3 | 3 0

1 1

3 3

37

39

TAB

3 3 0 | 3 0

3 3 0 | 3 0

3 3

5 5

39

41

TAB

3 3 0 | 1 3

3 3 0 | 1 3

3 3

5 5

41

TAB

1 1 3 | 1 3

1 1 3 | 1 3

1 1

3 3

41

TAB notation for measures 43-45. The notation shows fret numbers on strings (T, A, B) with a tempo marking $\text{♩} = 95,000145$.

46

TAB notation for measures 46-48. Includes fret numbers and a measure rest.

49

TAB notation for measures 49-50. Includes fret numbers and a measure rest.

51

TAB notation for measures 51-52. Includes fret numbers and a measure rest.

53

TAB notation for measures 53-54. Includes fret numbers and a measure rest.

54

TAB notation for measures 55-56. Includes fret numbers and a measure rest.

56

TAB notation for measures 57-58. Includes fret numbers and a measure rest.

58

TAB notation for measures 59-60. Includes fret numbers and a measure rest.

60

TAB notation for measures 61-62. Includes fret numbers and a measure rest.

62

TAB notation for measures 63-64. Includes fret numbers and a measure rest.

V.S.

F-Zero Climax - Red Canyon

Staff-3

♩ = 95,000145

3

5

7

9

11

13

15

17

19

From F-Zero: Climax
Original Meldoy- Red Canyon

V.S.

2

Staff-3

21 ♩ = 105,000107

♩ = 95,000145

42

44

$\text{♩} = 105,000107$ $\text{♩} = 95,000145$

47

49

51

53

55

57

59

61

V.S.

63

65

67

69

♩ = 95,000145

F-Zero Climax - Red Canyon

Staff-1

♩ = 95,000145

5

♩ = 105,000107 ♩ = 95,000145

16 **2**

26

♩ = 105,000107 ♩ = 95,000145

16 **2**

47

50

♩ = 105,000107 ♩ = 95,000145

16 **2** **2**

From F-Zero: Climax
Original Melody - Red Canyon

F-Zero Climax - Red Canyon

Staff

From F-Zero: Climax
Original Meldoy- Red Canyon