

F-Zero Climax - Sand Ocean

♩ = 145,000031

From F-Zero: Climax
Original Melody- Sand Ocean

5

Staff
Staff-1
Staff-6
Staff-4
Staff-5

7

Staff
Staff-1
Staff-6
Staff-4
Staff-5

9

Staff
Staff-1
Staff-6
Staff-4
Staff-5
Staff-7

11 3

Staff-1
Staff-6
Staff-4
Staff-5
Staff-7

13

Staff-1
Staff-6
Staff-4
Staff-5
Staff-7

15

Staff-1
Staff-6
Staff-4
Staff-5
Staff-7

17

Staff-1
Staff-6
Staff-4
Staff-5
Staff-7

19 5

Staff-1
Staff-6
Staff-4
Staff-5
Staff-7

21

Staff-1
Staff-6
Staff-4
Staff-5
Staff-7

23

Staff-1
Staff-6
Staff-4
Staff-5
Staff-7

25

Staff-1
Staff-6
Staff-4
Staff-5
Staff-7

28

Staff
Staff-1
Staff-6
Staff-4
Staff-5
Staff-7

31

Staff
Staff-1
Staff-6
Staff-4
Staff-5
Staff-3
Staff-2
Staff-7

33

35

37

Staff
Staff-1
Staff-6
Staff-4
Staff-5

39

Staff
Staff-1
Staff-6
Staff-4
Staff-5

41

Staff
Staff-1
Staff-6
Staff-4
Staff-5
Staff-7

43

Staff
Staff-1
Staff-6
Staff-4
Staff-5
Staff-7

45

Staff
Staff-1
Staff-6
Staff-4
Staff-5
Staff-7

47 11

Staff-1
Staff-6
Staff-4
Staff-5
Staff-7

49

Staff-1
Staff-6
Staff-4
Staff-5
Staff-7

51

53

55

Staff-1
Staff-6
Staff-4
Staff-5
Staff-7

57

Staff-1
Staff-6
Staff-4
Staff-5
Staff-7

60

Staff
Staff-1
Staff-6
Staff-4
Staff-5
Staff-7

63

Staff
Staff-1
Staff-6
Staff-4
Staff-5
Staff-3
Staff-2
Staff-7

65

Staff 1
Staff-1
Staff-4
Staff-5
Staff-3
Staff-2

67

Staff
Staff-1
Staff-6
Staff-4
Staff-5
Staff-3
Staff-2

69

Staff

Staff-1

Staff-6

Staff-4

Staff-5

71

Staff

Staff-1

Staff-6

Staff-4

Staff-5

73

Staff

Staff-1

Staff-6

Staff-4

Staff-5

Staff-7

75 17

Staff-1
Staff-6
Staff-4
Staff-5
Staff-7

77

Staff-1
Staff-6
Staff-4
Staff-5
Staff-7

79

Staff-1
Staff-6
Staff-4
Staff-5
Staff-7

81

Staff-1
Staff-6
Staff-4
Staff-5
Staff-7

83 19

Staff-1
Staff-6
Staff-4
Staff-5
Staff-7

85

Staff-1
Staff-6
Staff-4
Staff-5
Staff-7

87

Staff-1
Staff-6
Staff-4
Staff-5
Staff-7

89

Staff-1
Staff-6
Staff-4
Staff-5
Staff-7

92

Staff
Staff-1
Staff-6
Staff-4
Staff-5
Staff-7

95

Staff
Staff-1
Staff-6
Staff-4
Staff-5
Staff-3
Staff-2
Staff-7

97

99

101

Staff
Staff-1
Staff-6
Staff-4
Staff-5
Staff-3
Staff-2
Staff-7

103

Staff
Staff-1
Staff-6
Staff-4
Staff-5
Staff-3
Staff-2
Staff-7

F-Zero Climax - Sand Ocean

Staff

♩ = 145,000031

1
3
5
8
10
12
14
16
18
20

From F-Zero: Climax
Original Melody- Sand Ocean

V.S.

82

84

86

88

90

92

94

96

98

100

V.S.

6

Staff

102

104

F-Zero Climax - Sand Ocean

Staff-1

♩ = 145,000031

From F-Zero: Climax
Original Melody- Sand Ocean

V.S.

38

42

46

50

54

58

61

63

66

70

74

78

82

86

90

93

95

98

102

F-Zero Climax - Sand Ocean

Staff-6

♩ = 145,000031

3

6

8

10

12

14

16

19

23

26

From F-Zero: Climax
Original Melody- Sand Ocean

V.S.

29

32

37

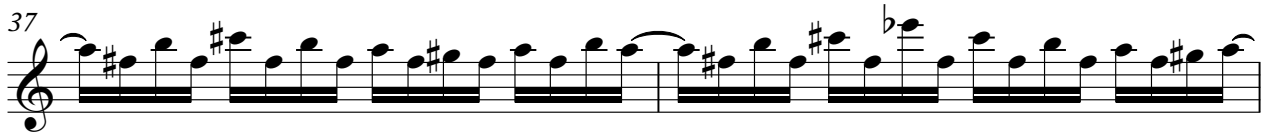

39

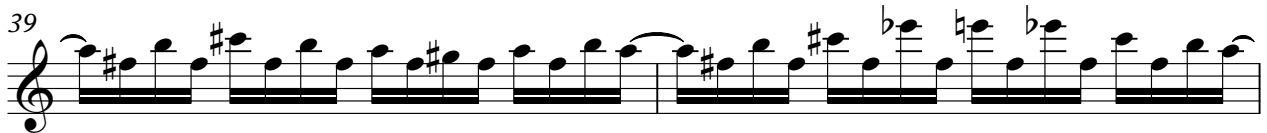

41

43

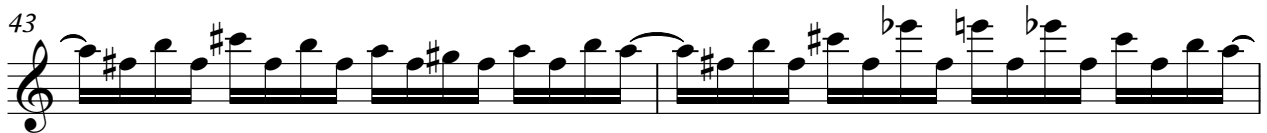

45

47

49

53

57

60

63

68

71

73

75

77

79

81

85

89

92

95

99

102

104

F-Zero Climax - Sand Ocean

Staff-4

♩ = 145,000031

From F-Zero Climax
Original Melody- Sand Ocean

V.S.

43

45

47

49

51

53

55

57

60

63

V.S.

65

67

69

71

73

75

77

79

81

83

85

87

89

92

95

97

99

101

103

F-Zero Climax - Sand Ocean

Staff-5

♩ = 145,000031

3

5

7

9

11

13

15

17

19

From F-Zero Climax
Original Melody- Sand Ocean

V.S.

21

23

25

27

29

31

33

35

37

39

41

43

45

47

49

51

53

55

57

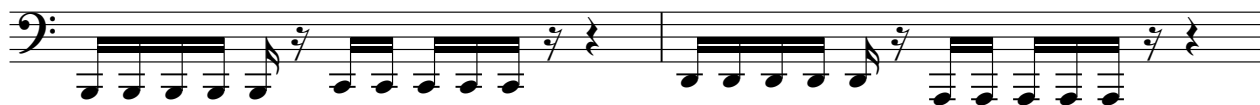

59

V.S.

61

63

65

67

69

71

73

75

77

79

81

83

85

87

89

91

93

95

97

99

V.S.

6

Staff-5

101

103

F-Zero Climax - Sand Ocean

Staff-3

♩ = 145,000031

5 **27**

35 **27**

65

69 **27**

99

From F-Zero: Climax
Original Melody- Sand Ocean

F-Zero Climax - Sand Ocean

Staff-2

$\text{♩} = 145,000031$

5 **27**

35 **27**

65

69 **27**

99

From F-Zero: Climax
Original Melody- Sand Ocean

F-Zero Climax - Sand Ocean

Staff-7

♩ = 145,000031

8

11

14

17

20

23

26

29

31

8

From F-Zero: Climax
Original Melody- Sand Ocean

41

44

47

50

53

56

59

62

64

74

