

2

6

9

11

Staff-2

Staff-4

Staff-1

Staff-3

Staff

13

Staff-2

Staff-4

Staff-1

Staff-3

Staff

19

21

23

26

29

Staff-2

Staff-4

Staff-1

Staff-3

Staff

32

Staff-2

Staff-4

Staff-1

Staff

35

Staff-2

Staff-4

Staff-1

Staff-3

Staff

37

Staff-2

Staff-4

Staff-1

Staff-3

Staff

43

45

47

49

52

55

57

59

67

Staff-2

Staff-4

Staff-1

Staff-3

Staff

69

Staff-2

Staff-4

Staff-1

Staff-3

Staff

75

Staff-2

Staff-4

Staff-1

Staff-3

Staff

77

Staff-2

Staff-4

Staff-1

Staff-3

Staff

84

87

90

93

99

101

103

105

107

Staff-2

Staff-4

Staff-1

Staff-3

Staff

110

Staff-2

Staff-1

Staff-3

Staff

113

Staff-2

Staff-1

Staff-3

Staff

115

117

120

123

Staff-2

Staff-4

Staff-1

Staff

F-Zero MV - Bianca City

Staff-2

♩ = 180,000183

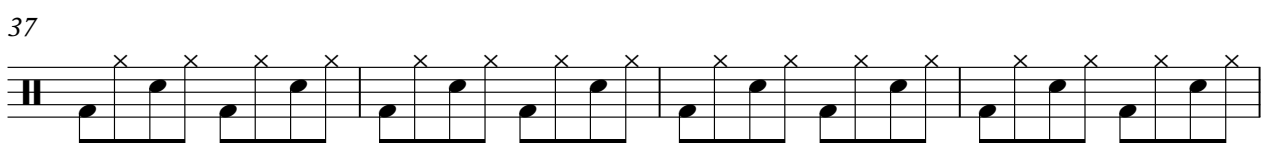
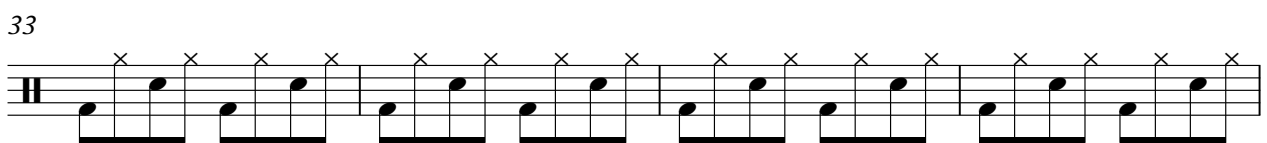
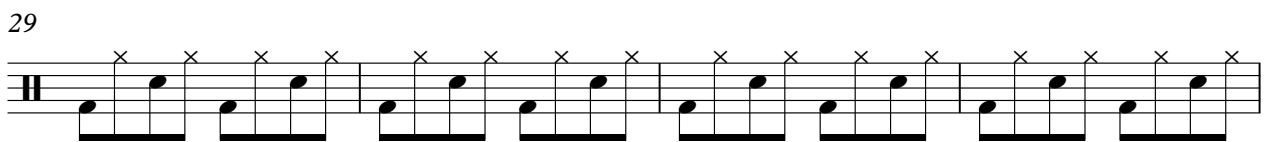
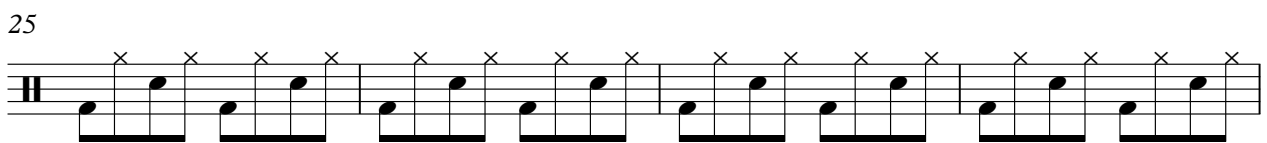
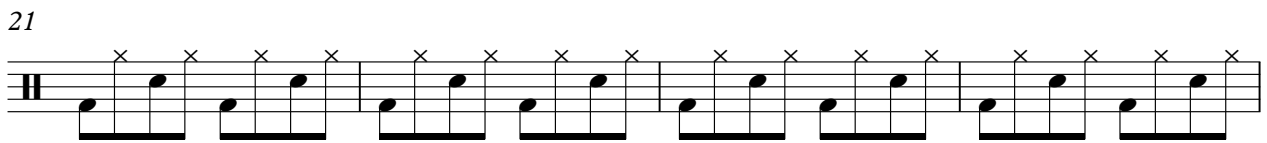
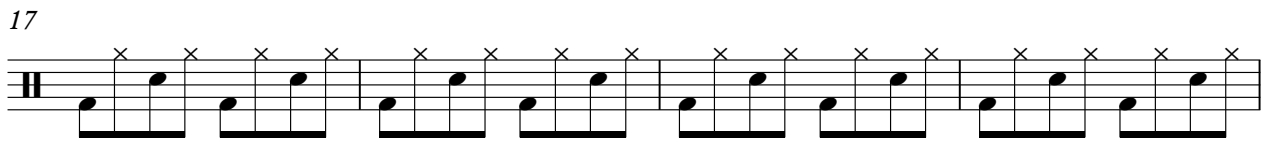
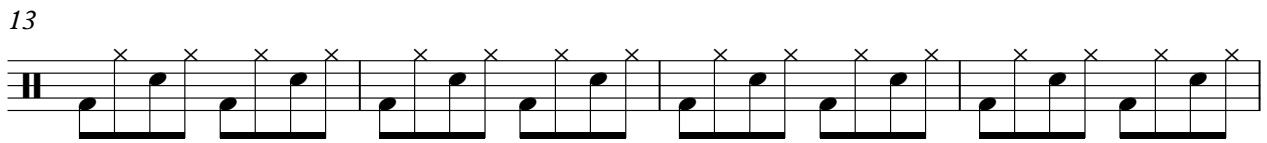
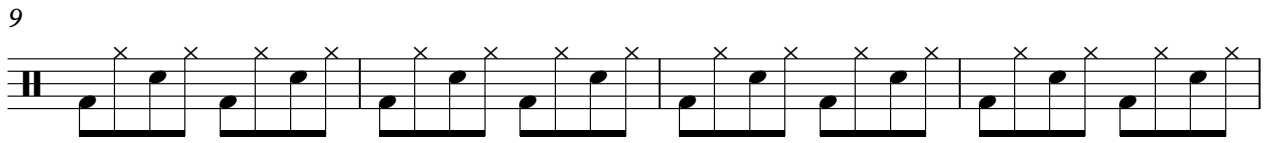
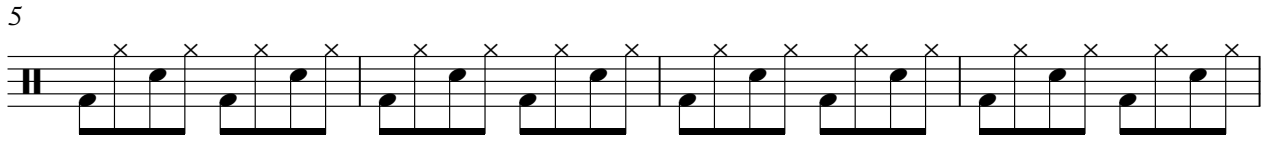

Original Melody- "Bianca City" from F-Zero: Maximum Velocity

V.S.

41

45

49

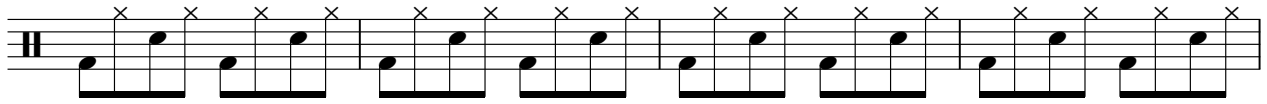

53

57

61

65

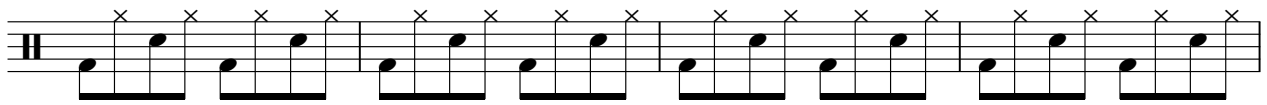

69

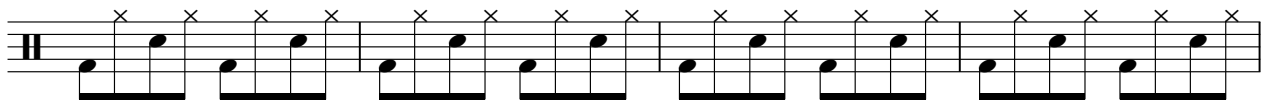

73

77

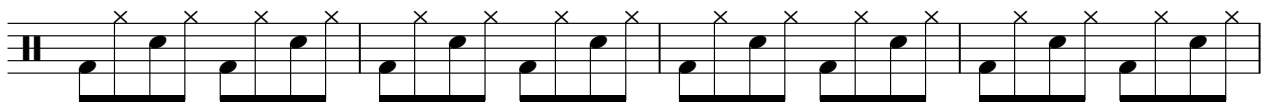

81

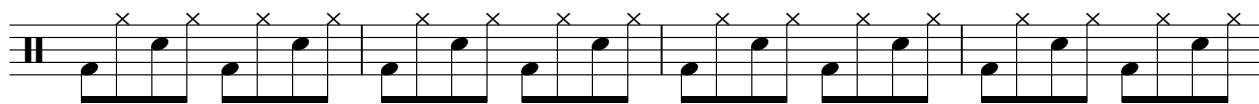

85

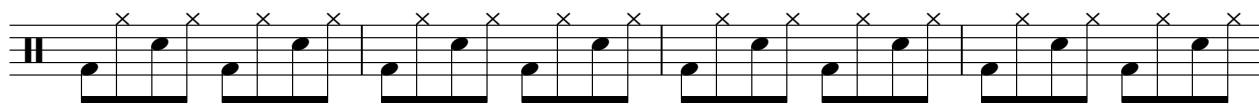

89

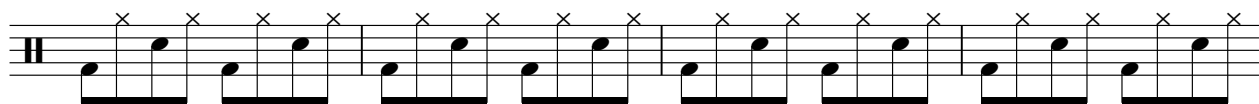

93

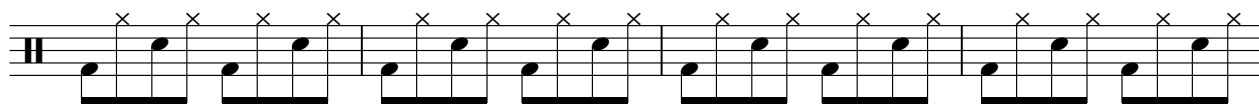

97

101

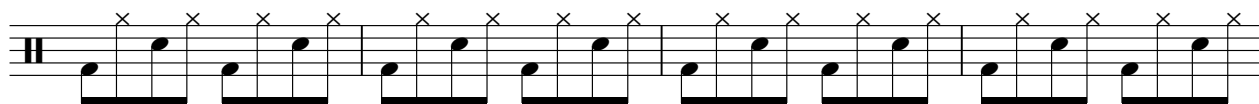

105

109

113

117

V.S.

4

Staff-2

121

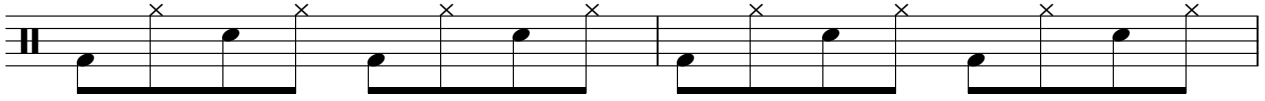

123

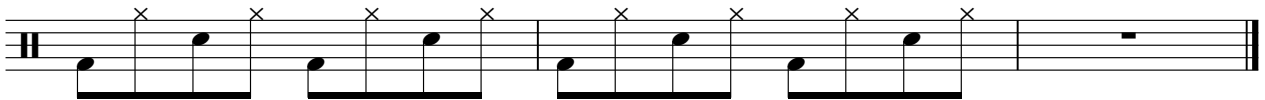

41

45

49

60

64

68

72

76

80

84

88

92

96

100

104

108

119

122

61

64

67

70

73

76

79

82

85

88

V.S.

♩ = 180,000183

7

11

16

21

26

31

37

42

47

53

3

2

F-Zero MV - Bianca City

Staff

♩ = 180,000183

4

7

10

13

16

19

22

25

28

Original Melody- "Bianca City" from F-Zero: Maximum Velocity

V.S.

61

64

67

70

73

76

79

82

85

88

V.S.

121

123

