

Taylor Swift - Love story

0.0"
1.1,00
Intro

♩ = 117,000114

Lead Vocals

Drums

Guitar 1

Guitar 2

Violin

Banjo

Bass

Backing Vocals

Drums

Guitar 1

Guitar 2

Banjo

7

Lead Vocals

Drums

Guitar 1

Guitar 2

Banjo

10

Lead Vocals

Guitar 1

Guitar 2

Banjo

13

Lead Vocals

Guitar 1

Guitar 2

Banjo

16

Lead Vocals

Drums

Guitar 1

Guitar 2

Banjo

Bass

19

Lead Vocals

Drums

Guitar 1

Guitar 2

Banjo

Bass

22

Lead Vocals

Drums

Guitar 1

Guitar 2

Banjo

Bass

49.2"
25.1,00
Pre-Chorus

25

Lead Vocals

Drums

Guitar 1

Guitar 2

Banjo

Bass

28

Lead Vocals

Drums

Guitar 1

Guitar 2

Banjo

Bass

1'05.6"
33.1,00
1st Chorus

31

Lead Vocals

Drums

Guitar 1

Guitar 2

Violin

Banjo

Bass

Backing Vocals

34

Lead Vocals

Drums

Guitar 1

Guitar 2

Violin

Bass

Backing Vocals

37

Lead Vocals

Drums

Guitar 1

Guitar 2

Violin

Bass

Backing Vocals

40

Lead Vocals

Drums

Guitar 1

Guitar 2

Violin

Banjo

Bass

Backing Vocals

1'26.1"
43.1,00
2nd Verse

43

Lead Vocals

Drums

Guitar 1

Guitar 2

Banjo

Bass

46

Lead Vocals

Drums

Guitar 1

Guitar 2

Banjo

Bass

1'42.5"
51.1,00
Pre-Chorus

49

Lead Vocals

Drums

Guitar 1

Guitar 2

Banjo

Bass

52

Lead Vocals
Drums
Guitar 1
Guitar 2
Banjo
Bass

55

Lead Vocals
Drums
Guitar 1
Guitar 2
Banjo
Bass

58

Lead Vocals

Drums

Guitar 1

Guitar 2

Violin

Banjo

Bass

Backing Vocals

61

Lead Vocals

Drums

Guitar 1

Guitar 2

Violin

Bass

Backing Vocals

64

Lead Vocals

Drums

Guitar 1

Guitar 2

Violin

Bass

Backing Vocals

67

Lead Vocals

Drums

Guitar 1

Guitar 2

Violin

Bass

Backing Vocals

70

Lead Vocals

Drums

Guitar 1

Guitar 2

Violin

Bass

Backing Vocals

2'31.7"
75.1,00
Solo (Violin)

73

Lead Vocals

Drums

Guitar 1

Guitar 2

Violin

Bass

Backing Vocals

76

Lead Vocals

Drums

Guitar 1

Guitar 2

Violin

Bass

79

Drums

Guitar 1

Guitar 2

Violin

Bass

82

Lead Vocals

Drums

Guitar 1

Guitar 2

Violin

Banjo

Bass

85

Lead Vocals

Drums

Guitar 1

Guitar 2

Banjo

Bass

Backing Vocals

88

Lead Vocals

Drums

Guitar 1

Guitar 2

Banjo

Bass

3'04.6"
91.1,00
The Best Part!!

91

Lead Vocals

Drums

Guitar 1

Guitar 2

Banjo

95

Lead Vocals

Drums

Guitar 1

Guitar 2

Bass

97

Lead Vocals

Drums

Guitar 1

Guitar 2

Violin

Bass

99

Lead Vocals

Drums

Guitar 1

Guitar 2

Violin

Bass

Backing Vocals

102

Lead Vocals

Drums

Guitar 1

Guitar 2

Violin

Bass

Backing Vocals

105

Lead Vocals

Drums

Guitar 1

Guitar 2

Violin

Bass

Backing Vocals

108

Lead Vocals

Drums

Guitar 1

Guitar 2

Violin

Bass

Backing Vocals

111

Lead Vocals

Drums

Guitar 1

Guitar 2

Violin

Bass

Backing Vocals

114

Lead Vocals

Drums

Guitar 1

Guitar 2

Violin

Bass

Backing Vocals

Lead Vocals

Taylor Swift - Love story

♩ = 117,000114
8

12

17

21

26

30

35

38

42

46

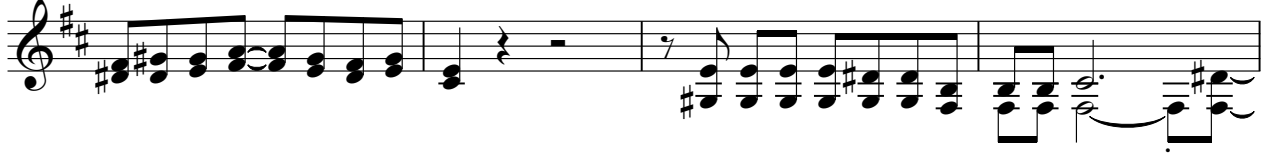

50

54

58

63

68

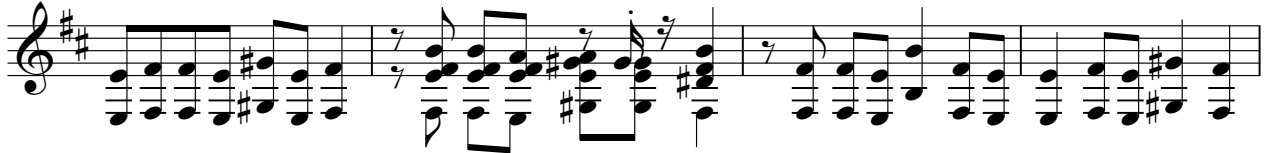

72

77

85

89

94

99

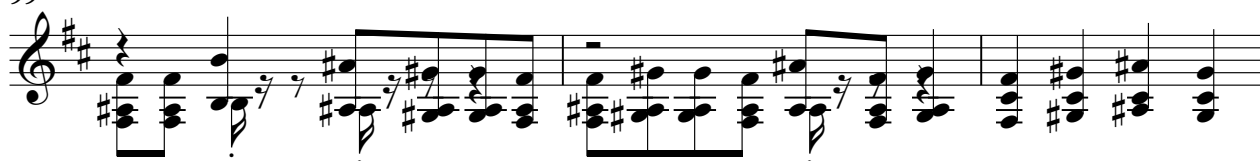

102

106

111

Taylor Swift - Love story

Drums

♩ = 117,000114

8

18

22

26

30

34

38

42

46

V.S.

Drums

50

54

58

61

65

69

73

76

80

84

91

2

96

100

104

108

112

2

Taylor Swift - Love story

Guitar 1

♩ = 117,000114

V.S.

42

46

50

54

58

62

66

70

74

78

82

90

94

98

102

106

110

113

Taylor Swift - Love story

Guitar 2

♩ = 117,000114

51

54

57

61

65

69

73

77

81

87

93

97

101

105

109

113

Violin

Taylor Swift - Love story

♩ = 117,000114

32

37

18

59

65

70

75

79

82

14

97

100

106

110

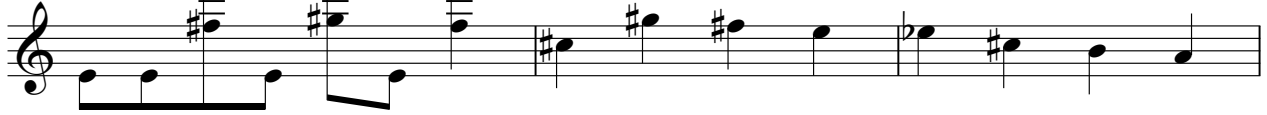

113

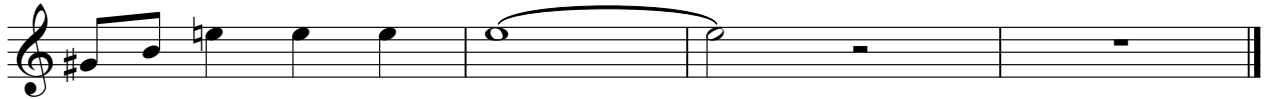

Taylor Swift - Love story

Banjo

♩ = 117,000114

4/4

4 0 0 0 0 0 | 4 0 0 0 0 0 | 2 0 0 0 0 0 | 2 0 0 0 0 0

5

4 0 0 0 0 0 | 4 0 0 0 0 0 | 5 0 0 0 0 0 | 5 0 0 0 0 0

9

4 0 0 0 0 0 | 4 0 0 0 0 0 | 2 0 0 0 0 0 | 2 0 0 0 0 0

13

4 0 0 0 0 0 | 4 0 0 0 0 0 | 5 0 0 0 0 0 | 5 0 0 0 0 0

17

4 0 0 0 0 0 | 4 0 0 0 0 0 | 2 0 0 0 0 0 | 2 0 0 0 0 0

21

4 0 0 0 0 0 | 4 0 0 0 0 0 | 2 0 0 0 0 0 | 2 0 0 0 0 0

25

5 0 0 0 0 0 | 2 0 0 0 0 0 | 4 0 0 0 0 0 | 4 0 0 0 0 0

29

5 0 0 0 0 0 | 2 0 0 0 0 0 | 0 0 0 0 0 0 | 0 0 0 0 0 0

31

4 0 0 0 0 0 | 4 0 0 0 0 0 | 4 0 0 0 0 0 | 4 0 0 0 0 0

8

7

2

Banjo

41

45

49

53

57

84

88

90

Taylor Swift - Love story

Bass

♩ = 117,000114
16

24

30

36

42

49

55

61

67

73

V.S.

2

Bass

79

86

96

100

104

108

112

Backing Vocals

Taylor Swift - Love story

♩ = 117,000114

32

39

18

63

72

12

11

99

108

2