

Fabian Lara - Humana2

2.0"
2.1,00
A.M

♩ = 89,099960 ♩ = 89,099960
HUMANA

Melodie 4

Shakuhach6

Drums ; Standard

Bells

Kalimba 8

Marimba 9

Basse 2

Choers 5

Piano El 1

Orgue 7

mmp1283u; Humana

Seashore

Melodie 4

Drums ; Standard

Basse 2

Piano El 1

Orgue 7

mmp1283u; Humana

Seashore

Il te fau dra par tir au

Melodie 4

Drums ; Standard

Marimba 9

Basse 2

Piano El 1

Orgue 7

mmp1283u; Humana

le ver du so leil

Quitter cet te vie qui,

Melodie 4

Drums ; Standard

Marimba 9

Basse 2

Piano El 1

Orgue 7

mmp1283u; Humana

tous les jours pa reils, Dî trui ra tes rk ves,

Melodie 4

Drums ; Standard

Marimba 9

Basse 2

Choeurs 5

Piano El 1

Orgue 7

mmp1283u; Humana

dî ranguera ton ciel Hu ma na.

18

Melodie 4

Drums ; Standard

Bells

Basse 2

Piano El 1

Orgue 7

mmp1283u; Humana

Pli er tous tes ba gages,

20

Melodie 4

Drums ; Standard

Marimba 9

Basse 2

Piano El 1

Orgue 7

mmp1283u; Humana

Par tir a vec lestiens. En tre prendan voy age Qui te

Melodie 4

Drums ; Standard

Marimba 9

Basse 2

Piano El 1

Orgue 7

mmp1283u; Humana

Et pous sŷ

Melodie 4

Drums ; Standard

Marimba 9

Basse 2

Choeurs 5

Piano El 1

Orgue 7

mmp1283u; Humana

par tous les vents Mŷme si cer tains re

29

Melodie 4

Drums ; Standard

Marimba 9

Basse 2

Choeurs 5

Piano El 1

Orgue 7

mmp1283u; Humana

tien dront ta foi Ne re garde

31

Melodie 4

Drums ; Standard

Marimba 9

Basse 2

Choeurs 5

Piano El 1

Orgue 7

mmp1283u; Humana

que la lu mière Et ï lu ve la

33

Melodie 4

Drums ; Standard

Basse 2

Choeurs 5

Piano El 1

Orgue 7

mmp1283u; Humana

voix.

35

Melodie 4

Drums ; Standard

Kalimba 8

Basse 2

Choers 5

Piano El 1

Orgue 7

mmp1283u; Humana

Chan ter tout fort Et

Melodie 4

Drums ; Standard

Kalimba 8

Basse 2

Piano El 1

Orgue 7

mmp1283u; Humana

marche en core Au

Melodie 4

Drums ; Standard

Kalimba 8

Basse 2

Choers 5

Piano El 1

Orgue 7

mmp1283u; Humana

pas de toi Hu ma

Melodie 4

Drums ; Standard

Kalimba 8

Basse 2

Choeurs 5

Piano El 1

Orgue 7

mmp1283u; Humana

na.

1'52.5"
43.1.00
B_M

Melodie 4

Drums ; Standard

Kalimba 8

Basse 2

Piano El 1

Orgue 7

mmp1283u; Humana

As sou vir ce dū sir d'ktré en fin le roi

45

Melodie 4

Drums ; Standard

Kalimba 8

Basse 2

Piano El 1

Orgue 7

mmp1283u; Humana

E tendues si vastes que tu n'i ma gi nais pas

47

Melodie 4

Drums ; Standard

Kalimba 8

Basse 2

Choeurs 5

Piano El 1

Orgue 7

mmp1283u; Humana

Tout te nirdans tes mains, mais tu y_es d'ũ ja Hu ma

49

Melodie 4

Drums ; Standard

Kalimba 8

Basse 2

Choeurs 5

Piano El 1

Orgue 7

mmp1283u; Humana

na. Et pous sũ

51

Melodie 4

Drums ; Standard

Marimba 9

Basse 2

Choeurs 5

Piano El 1

Orgue 7

mmp1283u; Humana

par tous les vents Mksĩ cer tains re

53

Melodie 4

Drums ; Standard

Marimba 9

Basse 2

Choeurs 5

Piano El 1

Orgue 7

mmp1283u; Humana

tien dront ta foi Ne re garde

55

Melodie 4

Drums ; Standard

Marimba 9

Basse 2

Choeurs 5

Piano El 1

Orgue 7

mmp1283u; Humana

que la lu miere Et ỹ lu ve la

Melodie 4

Drums ; Standard

Basse 2

Choeurs 5

Piano El 1

Orgue 7

mmp1283u; Humana

voix... Hu

Melodie 4

Drums ; Standard

Kalimba 8

Basse 2

Choeurs 5

Piano El 1

Orgue 7

mmp1283u; Humana

ma na Hu ma

Melodie 4
Drums ; Standard
Kalimba 8
Basse 2
Choeurs 5
Piano El 1
Orgue 7
mmp1283u; Humana

na Hu ma

Melodie 4
Drums ; Standard
Kalimba 8
Basse 2
Choers 5
Piano El 1
Orgue 7
mmp1283u; Humana

na Hu

Melodie 4

Drums ; Standard

Kalimba 8

Basse 2

Choeurs 5

Piano El 1

Orgue 7

mmp1283u; Humana

ma na Hu ma

2'57.2"
67.1.00
C_M

Melodie 4

Drums ; Standard

Kalimba 8

Basse 2

Choeurs 5

Piano El 1

Orgue 7

mmp1283u; Humana

na

Melodie 4 ⁶⁸

Drums ; Standard

Kalimba 8

Basse 2

Choeurs 5

Piano El 1

Orgue 7

mmp1283u; Humana

Chante plus fort

Melodie 4 ⁷⁰

Drums ; Standard

Kalimba 8

Basse 2

Choeurs 5

Piano El 1

Orgue 7

mmp1283u; Humana

Marche en core

Melodie 4

Drums ; Standard

Kalimba 8

Basse 2

Choeurs 5

Piano El 1

Orgue 7

mmp1283u; Humana

Hu ma na

Melodie 4

Drums ; Standard

Kalimba 8

Basse 2

Choeurs 5

Piano El 1

Orgue 7

mmp1283u; Humana

Ne

Melodie 4 ⁸⁰

Drums ; Standard

Kalimba 8

Basse 2

Choeurs 5

Piano El 1

Orgue 7

mmp1283u; Humana

21

6

Hu

Melodie 4

Shakuhach6

Drums ; Standard

Bells

Kalimba 8

Marimba 9

Basse 2

Choeurs 5

Piano El 1

Orgue 7

mmp1283u; Humana
ma na.

Seashore

Melodie 4

Fabian Lara - Humana2

♩ = 89,099960 ♩ = 89,099960

HUMANA

9

Copyright (P) Midi Musique 1998

V.S.

51

55

60

65

69

76

80

♩ = 820,999600 ♩ = 89,099960

7

33

43

24 18

Drums ; Standard Fabian Lara - Humana2

♩ = 82,0999600 ♩ = 89,099960

Copyright (P) Midi Musique 1998

V.S.

39

6

41

6

42

6

43

6

45

6

47

6

49

6

50

6

51

6

53

6

V.S.

55

57

58

59

60

61

62

63

64

66

67

6

6

6

6

68

6

70

6

72

6

74

6

75

6

77

6

79

6

81

6

82

6

Bells

Fabian Lara - Humana2

♩ = 820,00000089,099960

15

3

19

23

43

24

18

Copyright (P) Midi Musique 1998

♩ = 820,999600 ♩ = 89,099960 **33**

36

38

40

42

44

46

48

50

8

8

60

62

64

66

68

70

72

74

76

78

80

82

$\text{♩} = 82,099960$ $\text{♩} = 89,099960$

4

9

15

20

24

27

30

32

43

4

2

2

10

8

51

54

57

♩ = 820,999600 = 89,099960

6

10

13

17

21

25

29

33

36

40

43

46

49

52

55

58

61

64

67

70

73

77

80

82

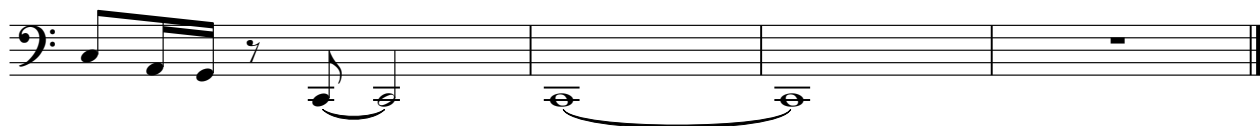

$\text{♩} = 820,999600 = 89,099960$

8

17

27

33

41

51

57

62

67

Copyright (P) Midi Musique 1998 V.S.

72

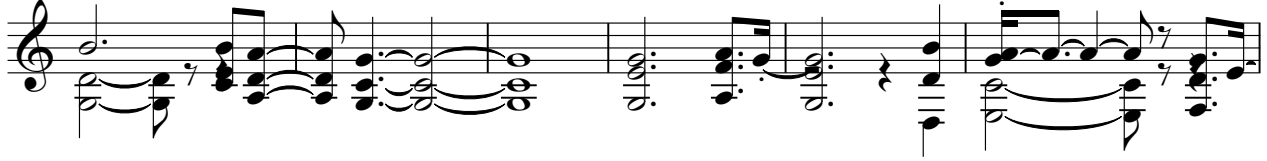

78

♩ = 820,999600 ♩ = 89,099960

6

11

15

19

23

27

30

33

36

39

43

47

52

55

58

62

64

67

71

76

80

♩ = 820,000,000,099960

9

17

24

30

36

43

50

55

61

67

74

79

51

partous le vents Мксіс certainse tie rront ta foi Ne regarde

55

que la lumière Етї ли ve la voix... Hu mana

60

Huma na Huma na

64

Hu ma na Huma

67

na Chante plus fort Marche enore

73

Humana Ne te rœour ne pas

78

Mon vi sa ge se ra toi

81

Hu ma na.

Seashore

Fabian Lara - Humana2

♩ = 82,0999600 ♩ = 89,099960

4/4

7

32

43

24

18