

Fabian Lara - Je T`Aime1

♩ = 60,000000

Flute

Bott blow

Drums

Acou gtr2

Led gtr

Acou gtr1

Fretless

Syntdrum

Slowstring

Metal pad

Strings

Piano1

E
B
G
D
A
B
A
E
A

♩ = 60,000000

42

Flute

Drums

Acou gtr1

Fretless

Slowstring

Piano1

46

Flute

Drums

T	1	3	1	2
A				
B	1	3	4	1

Fretless

Strings

Piano1

50

Flute

Drums

Led gtr

Fretless

Strings

Piano1

53

Flute

Drums

Led gtr

Fretless

Strings

Piano1

57

Flute

Drums

Led gtr
T A B
1 2 1 3 4 3 1

Fretless

Strings

Piano1

♩ = 50,000000 ♪ = 48,000000 ♩ = 60,000000

61

Flute

Drums

Led gtr
T A B

Acou gtr1

Fretless

Strings

Piano1

65

Flute

Drums

Acou gtr1

Fretless

Syntdrum

Slowstring

Strings

Piano1

69

Flute

Drums

Acou gtr1

Fretless

Syntdrum

Slowstring

Piano1

A double bar line is present between measures 73 and 76. Measure 76 begins with a key signature change to one sharp (F#).

80

Flute

Drums

Acou gtr2

Led gtr

Acou gtr1

Fretless

Syntdrum

Slowstring

Strings

Piano1

83

Flute

Drums

Acou gtr2

Led gtr

Acou gtr1

Fretless

Slowstring

Strings

Piano1

87

Flute

Drums

Acou gtr2

Led gtr

Fretless

Strings

Piano1

TAB

3	1	2	3	6
3	4	1	1	6

TAB

4	3	1	4	1	3
4	3	1	4	1	3

90

Flute

Drums

Acou gtr2

Led gtr

T	1	3	1	2
A				
B	1	3	4	1

Fretless

Slowstring

Strings

Piano1

94

Flute

Drums

Acou gtr2

Led gtr

T					
A					
B	1	3	4	3	1

Fretless

Strings

Piano1

98

Flute

Drums

Acou gtr1

Fretless

Strings

Piano1

101

Drums

Acou gtr1

Fretless

Strings

Piano1

104

Drums

Acou gtr1

Fretless

Strings

Piano1

106

Flute

Drums

Acou gtr2

Led gtr

Acou gtr1

Fretless

Slowstring

Strings

Piano1

109

Flute

Drums

Acou gtr2

Led gtr
T A B
2 3 1 4 2 1

Fretless

Slowstring

Strings

Piano1

112

Flute

Drums

Acou gtr2

Led gtr
T A B
3 6 4 3 1 4 1
1 6 4 3 1

Fretless

Strings

Piano1

115

Flute

Drums

Acou gtr2

Led gtr
TAB 3 1 3

Fretless

Slowstring

Strings

Piano1

118

Flute

Drums

Acou gtr2

Led gtr
TAB 1 2 4 1

Fretless

Slowstring

Strings

Piano1

Tempo: ♩ = 53,000256

122 ♩ = 50,000000 ♩ = 44,000206 ♩ = 30,000000 ♩ = 60,000000

Flute

Drums

Acou gtr1

Fretless

Strings

Piano1

126 ♩ = 50,000000 ♩ = 42,000042 ♩ = 30,000000

Flute

Drums

Acou gtr1

Metal pad

Strings

Piano1

Flute

Fabian Lara - Je T`Aime1

♩ = 60,000000

12

18

24

31

37

44

51

58

61

♩ = 50,000000 ♩ = 48,000000 ♩ = 60,000000

65

71

77

83

89

96

110

116

121

$\text{♩} = 53,000256$ $\text{♩} = 50,000000$ $\text{♩} = 48,000000$ $\text{♩} = 44,000206$ $\text{♩} = 30,000000$ $\text{♩} = 60,000000$

125

$\text{♩} = 50,000000$ $\text{♩} = 30,000000$

Bott blow

Fabian Lara - Je T`Aime1

♩ = 60,000000

29

3

3

36

♩ = 50,000000

23

59

121

♩ = 53,000256 ♩ = 58,000000 ♩ = 60,000000 ♩ = 50,000000 ♩ = 30,000000

2

5

Fabian Lara - Je T`Aime1

Drums

♩ = 60,000000

8 16 2

31

37

43

48

52

55

58

♩ = 50,000000

2

Drums

62 ♩ = 60,000000

105 Drums 3

109

113

117

121

♩ = 53,000256 ♩ = 50,018,000044,00030,000000 ♩ = 50,020,000042 ♩ = 30,000000

Fabian Lara - Je T`Aime1

Acou gtr2

♩ = 60,000000 ♩ = 50,000000

59 12

76

84

95

10

114

121

♩ = 53,000256 ♩ = 50,000000 ♩ = 60,000000 ♩ = 50,000000 ♩ = 30,000000

2 5

Fabian Lara - Je T`Aime1

Led gtr

♩ = 60,000000

44

E													
T													
A													
B													
A													
B													
E													

53

♩ = 50,000000

20

T													
A													
B													
A													
B													
E													

82

T													
A													
B													
A													
B													
E													

94

11

T													
A													
B													
A													
B													
E													

113

T													
A													
B													
A													
B													
E													

121 ♩ = 53,000256 ♩ = 50,000000 ♩ = 60,000000 ♩ = 50,000000 ♩ = 30,000000

2

5

T													
A													
B													
A													
B													
E													

Fabian Lara - Je T`Aime1

Acou gtr1

♩ = 60,000000

5

11

16

33

41

17

♩ = 50,000000 ♩ = 60,0000

63

71

77

84

14

102

6

6

105

6

3

3

13

2

121

Acou gtr1

53,000000 50,000000 42,000000

2

3

Fabian Lara - Je T`Aime1

Fretless

♩ = 60,000000

13

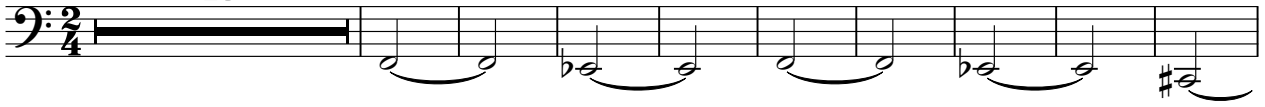

23

34

44

52

60

♩ = 50,000000 60,000000

69

76

83

91

V.S.

2

Fretless

99

108

115

120

♩ = 53,000256 ♩ = 48,000000 ♩ = 60,000000 ♩ = 50,000000 ♩ = 30,000000

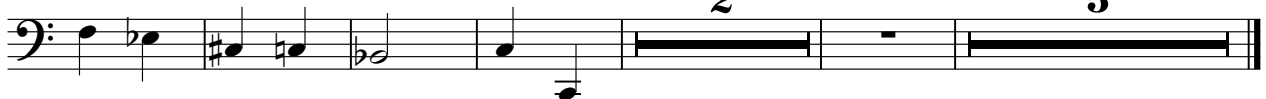

Syntdrum

Fabian Lara - Je T`Aime1

♩ = 60,000000

♩ = 50,000,000,000

59 4

68

74

80

♩ = 53,000256

40

122

♩ = 50,000,000,000

♩ = 30,000000

♩ = 50,000,000,000

♩ = 30,000000

2 5

Fabian Lara - Je T`Aime1

Slowstring

♩ = 60,000000

13

23

33

43

♩ = 50,000000000

15

4

68

78

4

92

14

4

117

♩ = 53,000000000 ♩ = 50,000000000 ♩ = 30,000000

2

5

Metal pad

Fabian Lara - Je T`Aime1

♩ = 60,000000 **11** **47** ♩ = 50,000000

62 ♩ = 60,000000 **59** ♩ = 53,000256 ♩ = 50,000000 ♩ = 44,000000 ♩ = 32,000000

124 ♩ = 60,000000 **2** ♩ = 50,000000 ♩ = 30,000000 **2**

Fabian Lara - Je T`Aime1

Strings

♩ = 60,000000

10 32

48

55 50,000000 53,000000

63 15

84

91

99

109

116 53,000256

V.S.

2 $\text{♩} = 50, 48, 00, 00, 00, 02, 00, 60, 00, 00, 00, 00, 00$ Strings $\text{♩} = 50, 00, 02, 00, 00, 02, 00, 00, 00$

122

Fabian Lara - Je T`Aime1

Piano1

♩ = 60,000000

2

8

14

21

27

33

39

46

53

60

50,000,000 60,000,000

V.S.

66

73

79

87

94

100

108

115 = 53,000256

122 = 50,000000 = 48,000000 = 30,000000

126 = 50,000000 = 42,000042 = 30,000000

3