

Fabian Lara - La DiffeRence 1

♩ = 61,000034

Chant

Percussion

Melodic Toms

Jazz Guitar

Jazz Guitar

5-string Electric Bass

Electric Piano

Rock Organ

FX 5 (Brightness)

♩ = 61,000034

4

Chant Perc. J. Gtr. J. Gtr. E. Bass E. Piano Organ

6

Chant Perc. J. Gtr. J. Gtr. E. Bass E. Piano Organ

8

Chant

Perc.

J. Gtr.

E. Bass

E. Piano

10

Chant

Perc.

J. Gtr.

E. Bass

E. Piano

12

Chant Perc. J. Gtr. E. Bass E. Piano

14

Chant Perc. J. Gtr. E. Bass E. Piano

16

Chant

Perc.

J. Gtr.

E. Bass

E. Piano

18

Chant

Perc.

Mel. Toms

J. Gtr.

E. Bass

E. Piano

FX 5

20

Chant

Perc.

J. Gtr.

E. Bass

E. Piano

FX 5

22

Chant

Perc.

J. Gtr.

E. Bass

E. Piano

FX 5

24

Chant

Perc.

J. Gtr.

E. Bass

E. Piano

FX 5

26

Chant

Perc.

J. Gtr.

J. Gtr.

E. Bass

E. Piano

28

Chant

Perc.

Mel. Toms

J. Gtr.

J. Gtr.

Kora

E. Bass

E. Piano

Organ

30

Chant Perc. J. Gtr. Kora E. Bass E. Piano Organ

32

Chant Perc. J. Gtr. J. Gtr. Kora E. Bass E. Piano

34

Chant

Perc.

J. Gtr.

Kora

E. Bass

E. Piano

Organ

36

Chant

Perc.

J. Gtr.

J. Gtr.

Kora

E. Bass

E. Piano

Organ

FX 5

38

Chant

Perc.

J. Gtr.

J. Gtr.

Kora

E. Bass

E. Piano

Organ

FX 5

40

Chant

Perc.

Mel. Toms

J. Gtr.

J. Gtr.

Kora

E. Bass

E. Piano

Organ

FX 5

42

Chant

Perc.

J. Gtr.

E. Bass

E. Piano

Organ

FX 5

43

Chant

Perc.

J. Gtr.

E. Bass

E. Piano

Organ

FX 5

44

Chant

Perc.

J. Gtr.

E. Bass

E. Piano

Organ

FX 5

46

Chant

Perc.

J. Gtr.

E. Bass

E. Piano

Organ

FX 5

48

Chant

Perc.

J. Gtr.

J. Gtr.

E. Bass

E. Piano

Organ

50

Chant

Perc.

J. Gtr.

E. Bass

E. Piano

Organ

52

Chant

Perc.

J. Gtr.

E. Bass

E. Piano

Organ

54

Chant

Perc.

Mel. Toms

J. Gtr.

E. Bass

E. Piano

Organ

FX 5

56

Chant

Perc.

J. Gtr.

E. Bass

E. Piano

Organ

FX 5

58

Chant

Perc.

J. Gtr.

E. Bass

E. Piano

Organ

FX 5

60

FX 5

61

Chant
Perc.
J. Gtr.
E. Bass
E. Piano
Organ

63

Chant
Perc.
J. Gtr.
J. Gtr.
Kora
E. Bass
E. Piano

65

Chant

Perc.

J. Gtr.

J. Gtr.

Kora

E. Bass

E. Piano

Fabian Lara - La DiffeRence 1

Chant

♩ = 61,000034

3

6

9

12

15

18

21

24

26

29

32

35

38

41

44

47

50

54

57

Chant

3

60

3

3

63

2

Fabian Lara - La DiffeRence 1

Percussion

♩ = 61,000034

2

5

7

9

11

13

15

17

19

21

V.S.

Percussion

V.S.

4

64

Percussion

Melodic Toms

Fabian Lara - La DiffeRence 1

♩ = 61,000034

18 9

30

11 12

54

13

♩ = 61,000034

4

7

9

12

15

17

20

22

25

V.S.

27

30

33

36

38

40

43

45

48

54

3

3

3

3

4

Jazz Guitar

3

57

60

61

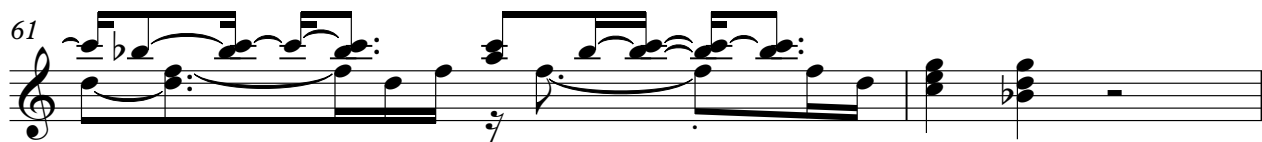

63

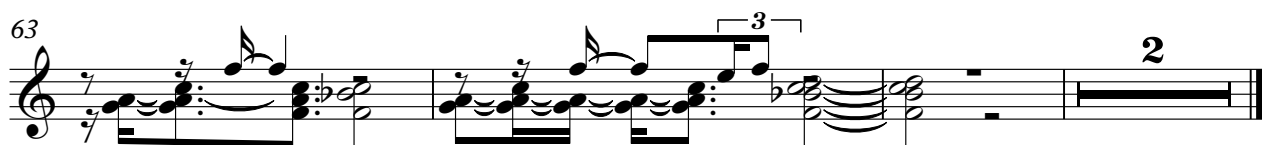

Fabian Lara - La DiffeRence 1

5-string Electric Bass

♩ = 61,000034

2

8

13

18

23

28

33

38

43

48

V.S.

2

5-string Electric Bass

53

58

62

Fabian Lara - La DiffeRence 1

Electric Piano

♩ = 61,000034

V.S.

21

23

26

29

33

37

40

43

45

48

51

54

57

60

63

Fabian Lara - La DiffeRence 1

Rock Organ

♩ = 61,000034

4 22

30 5 3

39

46

51

56

60 5

♩ = 61,000034

18

20

22

26

11

41

43

47

6

55

58

7
