

Avril Lavigne - Fall to pieces

♩ = 90,000092

2

15.9"
7.1,00
Verse

6

Guitar I
Guitar II
Piano
Voice I
Voice II

8

Guitar I
Guitar II
Piano
Voice I
Voice II

10

Guitar I

Guitar II

Piano

Voice I

Voice II

12

Drums

Guitar I

Guitar II

Bass

Piano

Voice I

Voice II

14

Drums

Guitar I

Guitar II

Bass

Piano

Voice I

Voice II

16

Drums

Guitar I

Guitar II

Bass

Piano

Voice I

Voice II

6

47.9"
19.1,00
Pre-C

18

Drums

Guitar I

Guitar II

Bass

Piano

Voice I

Voice II

53.3"
21.1,00
Chorus

20

Drums

Guitar I

Guitar II

Bass

Voice I

Voice II

22

Drums

Guitar I

Guitar II

Bass

Voice I

Voice II

24

Drums

Guitar I

Guitar II

Bass

Voice I

Voice II

26

Drums

Guitar I

Guitar II

Bass

Voice I

Voice II

28

Drums

Guitar I

Guitar II

Bass

Voice I

Voice II

30

32

Drums

Guitar I

Guitar II

Bass

Piano

Voice I

Voice II

34

Drums

Guitar I

Guitar II

Bass

Piano

Voice I

Voice II

36

1'33.3"
36.1,00
Pre-C

Drums

Guitar I

Guitar II

Bass

Voice I

Voice II

12

1'38.6"
38.1,00
Chorus

38

Drums

Guitar I

Guitar II

Bass

Voice I

Voice II

40

Drums

Guitar I

Guitar II

Bass

Voice I

Voice II

42

Drums

Guitar I

Guitar II

Bass

Voice I

Voice II

44

Drums

Guitar I

Guitar II

Bass

Voice I

Voice II

14

2'02.6"
47.1,00
Middle

46

Drums

Guitar I

Guitar II

Bass

Voice I

Voice II

48

Drums

Guitar I

Guitar II

Bass

Voice I

Voice II

50 15

Drums

Guitar I

Guitar II

Bass

Voice I

Voice II

52 15

Drums

Guitar I

Guitar II

Bass

Voice I

Voice II

16

54

Drums

Guitar I

Guitar II

Bass

Voice I

Voice II

2'26.6"
56.1,00
Chorus

56

Drums

Guitar I

Bass

Voice I

Voice II

58

60

62

Drums

Guitar I

Guitar II

Bass

Voice I

Voice II

2'47.9"
64.1,00
Chorus'

64

Drums

Guitar I

Guitar II

Bass

Voice I

Voice II

66

Drums

Guitar I

Guitar II

Bass

Voice I

Voice II

68

Drums

Guitar I

Guitar II

Bass

Voice I

Voice II

20

70

Drums

Guitar I

Guitar II

Bass

Voice I

Voice II

3'09.3"
72.1,00
Ending

72

Drums

Guitar I

Guitar II

Bass

Voice I

Voice II

74

Drums

Guitar I

Guitar II

Bass

Voice I

Voice II

76

Drums

Guitar I

Guitar II

Bass

Voice I

Voice II

Avril Lavigne - Fall to pieces

Drums

♩ = 90,000092

11

14

17

20

23

26

29

33

36

39

V.S.

Drums

42

45

48

51

55

60

63

66

69

72

Drums

75

♩ = 90,000092

4

7

10

14

17

20

23

26

30

V.S.

63

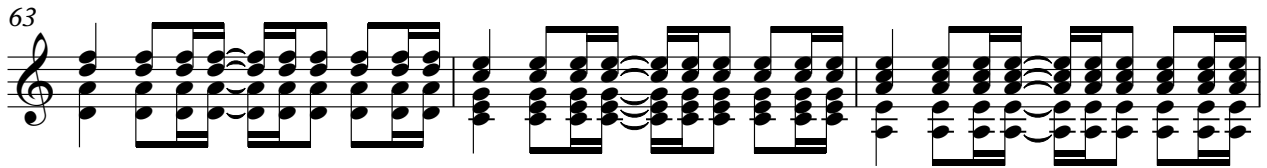

66

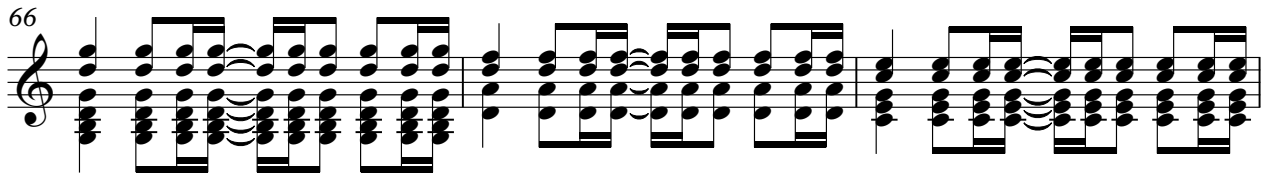

69

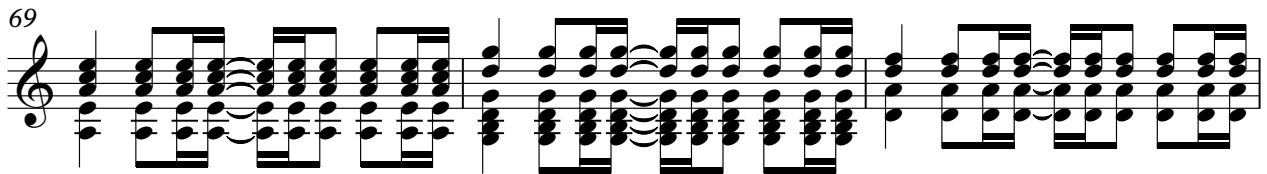

72

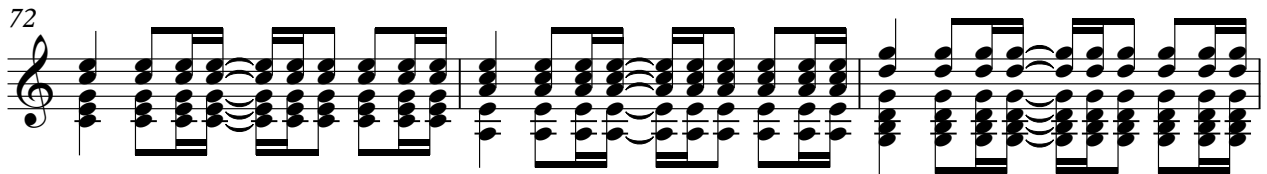

75

Guitar II

Avril Lavigne - Fall to pieces

♩ = 90,000092

3

7

10

13

16

19

23

26

29

33

V.S.

Measures 40-42: Similar melodic and bass line patterns.

72

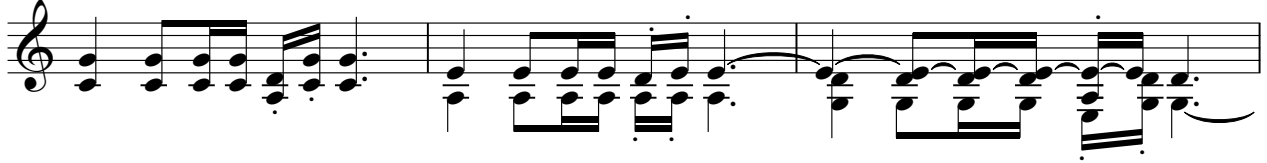

75

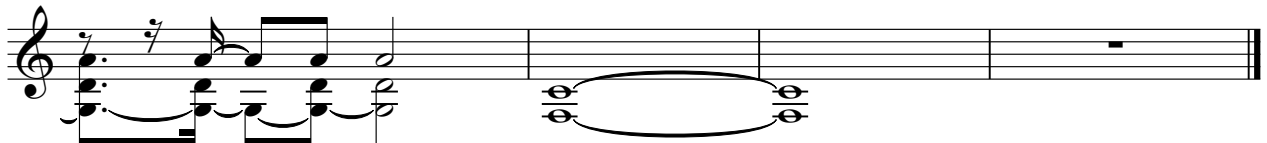

Avril Lavigne - Fall to pieces

Bass

♩ = 90,000092

12

17

22

26

31

36

41

46

50

54

V.S.

2

Bass

60

64

68

72

75

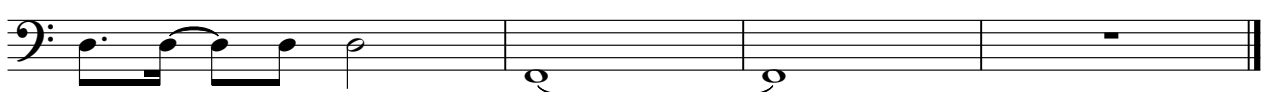

Piano

Avril Lavigne - Fall to pieces

♩ = 90,000092

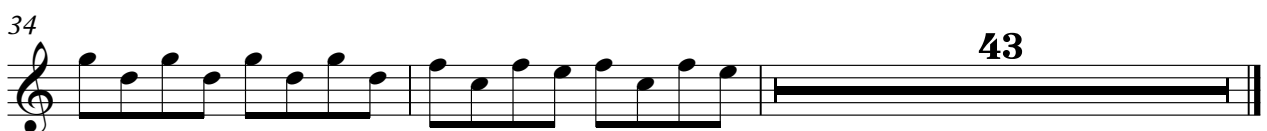

Voice I

Avril Lavigne - Fall to pieces

♩ = 90,000092

6

11

16

21

25

29

34

38

42

46

V.S.

Voice I

50

54

59

63

67

71

74

Avril Lavigne - Fall to pieces

Voice II

♩ = 90,000092

6

11

16

20

24

28

32

37

41

45

V.S.

49

53

57

61

65

69

73

76

