

Fabian Lara - Tout(+Melo)2

♩ = 62,000126

Drums

E.Piano 2

♩ = 62,000126

TOUT (Lar)

3

Drums

E.Piano 2

5 3

Drums

Piano

Fretless

E.Piano 2

Syn.Strin

Atmospher

TOUT (Lar)

6

Drums

Piano

Fretless

E.Piano 2

Syn.Strin

Atmospher

TOUT (Lar)

3

8

- Piano:** The right hand has a melodic line with slurs and accents, while the left hand provides a harmonic accompaniment with chords and single notes.
- Steel Str:** Plays a sustained chord in the right hand and a melodic line in the left hand.
- E.Piano 2:** Provides a complex accompaniment with chords and melodic fragments in both hands.
- Syn.Strin:** Plays a sustained chord in the left hand.

9

10

11

Drums

Piano

Fretless

E.Piano 2

Syn.Strin

Atmospher

TOUT (Lar)

Detailed description of the musical score: The score is for measures 11-14. The Drums part shows a consistent rhythmic pattern with four measures of similar notation. The Piano part has sparse notes in the bass clef, with a key signature of B-flat major. The Fretless part has a melodic line starting with a slur over the first two notes, followed by a sharp sign. The E.Piano 2 part has a more active bass line with various notes and slurs. The Syn.Strin part has block chords in the bass clef. The Atmospher part has a melodic line with slurs and a key signature change to B major. The TOUT (Lar) part has a melodic line with slurs and a key signature change to B major.

13

Drums

Piano

Steel Str

Fretless

Voices-Aa

E.Piano 2

Syn.Strin

Atmospher

TOUT (Lar

14

15

Drums

Piano

Fretless

E.Piano 2

Syn.Strin

TOUT (Lar)

16

17

18

19

Drums

Piano

Fretless

E.Piano 2

Syn.Strin

TOUT (Lar)

20

Drums

Piano

Steel Str

Fretless

E.Piano 2

Syn.Strin

TOUT (Lar

21 6 19

Drums

Piano

Steel Str

Fretless

Voices-Aa

E.Piano 2

Syn.Strin

TOUT (Lar)

22

23

24

25

26

27

28

29 **6** **6** 27

Drums

Piano

Fretless

Voices-Aa

E.Piano 2

E.Piano 2

Syn.Strin

TOUT (Lar)

31

Drums

Piano

Steel Str

Fretless

E.Piano 2

Syn.Strin

Atmospher

TOUT (Lar)

32

Drums

Piano

Fretless

E.Piano 2

Syn.Strin

TOUT (Lar)

3

33

34

35

Drums

Piano

Steel Str

Fretless

E.Piano 2

Syn.Strin

Atmospher

TOUT (Lar)

3 6

36

Drums

Piano

Fretless

E.Piano 2

Syn.Strin

TOUT (Lar)

37

Drums

Piano

Steel Str

Fretless

E.Piano 2

Syn.Strin

TOUT (Lar)

38

Drums

Piano

Steel Str

Fretless

Voices-Aa

E.Piano 2

Syn.Strin

TOUT (Lar)

6

39

Drums

Piano

Fretless

E.Piano 2

Syn.Strin

Atmospher

TOUT (Lar

40

41

Drums

Piano

Fretless

E.Piano 2

Syn.Strin

Atmospher

TOUT (Lar)

42

43

44

45

Drums

Piano

Fretless

E.Piano 2

Syn.Strin

Atmospher

TOUT (Lar)

46

Drums

Piano

Fretless

Voices-Aa

E.Piano 2

Syn.Strin

TOUT (Lar)

- Piano:** Features a melodic line in the right hand and a bass line in the left hand, with various accidentals and rests.

47

Drums

Piano

Steel Str

Distortio

Fretless

E.Piano 2

Syn.Strin

TOUT (Lar

48

49

50

Drums

Piano

Steel Str

Distortio

Fretless

E.Piano 2

Syn.Strin

TOUT (Lar)

51

Drums

Piano

Steel Str

Distortio
T
A
B

Fretless

E.Piano 2

Syn.Strin

52

- Drums:** Features a complex rhythmic pattern with various note values and rests, including a prominent snare drum sound.
- Distortio TAB:** A guitar tablature section with two lines, showing fret numbers 2 and 1.

53 51

Drums

Piano

Steel Str

Overdrive

Distortio
T
A
B
4 2

Fretless

E.Piano 2

Syn.Strin

54

55 53

Drums

Piano

Steel Str

Overdrive

Distortio
T
A
B
2

Fretless

E.Piano 2

Syn.Strin

56

57

Drums

Piano

Fretless

E.Piano 2

Syn.Strin

Atmospher

TOUT (Lar)

58

Drums

Piano

Fretless

E.Piano 2

Syn.Strin

Atmospher

TOUT (Lar)

3

59

Drums

Piano

Steel Str

Fretless

E.Piano 2

Syn.Strin

TOUT (Lar)

3

60

Drums

E.Piano 2

Syn.Strin

Atmospher

TOUT (Lar

61

Drums

E.Piano 2

Syn.Strin

Atmospher

TOUT (Lar

62

Drums

E.Piano 2

Syn.Strin

Atmospher

TOUT (Lar

3

3

3

3

3

63

64

Drums

Piano

Steel Str

Fretless

E.Piano 2

Syn.Strin

65

Drums

Piano

Steel Str

Fretless

E.Piano 2

Syn.Strin

67

Steel Str

Fretless

E.Piano 2

Fabian Lara - Tout(+Melo)2

Drums

♩ = 62,000126

3

5

7

9

11

13

15

17

19

V.S.

2

Drums

21

23

25

27

29

31

33

35

37

39

41

43

45

47

49

51

53

55

57

59

Drums

61

63

65

Piano

Fabian Lara - Tout(+Melo)2

♩ = 62,000126

V.S.

53

55

57

60

64

♩ = 62,000126

3 3

10 3

19 3

27 3

36 3

44 3

49

52

55 3 3

2

63

Steel Str

66

Fabian Lara - Tout(+Melo)2

Distortio

♩ = 62,000126

46

E								
B								
G								
D	-----			3	1			
A	-----			3	0			
B						1	3	4
E								1
A								4
								2

51

14

T						-----		
A	1					-----		
B		2	1			-----		
				4	2	0	2	

Fabian Lara - Tout(+Melo)2

Fretless

♩ = 62,000126

3

8

13

18

22

27

32

36

40

45

V.S.

2

Fretless

50

55

60

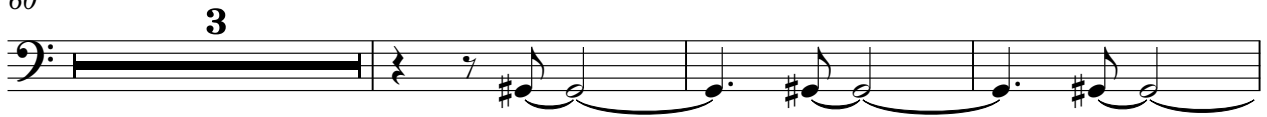

66

Voices-Aa

Fabian Lara - Tout(+Melo)2

♩ = 62,000126

12 3 3

22

7 3 3

38

7 23

♩ = 62,000126

3

5

7

9

11

13

16

19

22

25

28

30

33

36

39

42

45

47

50

52

55

58

61

♩ = 62,000126

21

24

28

40

Fabian Lara - Tout(+Melo)2

Syn.Strin

♩ = 62,000126

3

8

14

20

25

31

37

42

48

53

V.S.

2

Syn.Strin

58

63

3

Fabian Lara - Tout(+Melo)2

Atmospher

♩ = 62,000126

4

9

13

19

26

30

36

43

56

60

2

3

3

7

10

Fabian Lara - Tout(+Melo)2

TOUT (Lar

♩ = 62,000126

4

7

10

14

17

20

23

26

29

32

3

3

3

3

3

3

3

3

3

3

3

6

V.S.

2

TOUT (Lar

36

3

40

3

43

3

46

3

49

5

57

3

60

3

62

6