

Fabian Lara - Tout

♩ = 61,999996

Drums

E.Piano 2

2

Drums

E.Piano 2

3

Drums

E.Piano 2

5 3

Drums

TOUT (Lara Fabian)

Piano

Fretless Bass

E.Piano 2

Syn.Strings 1

Atmosphere

6

Drums

TOUT (Lara Fabian)

Piano

Fretless Bass

E.Piano 2

Syn.Strings 1

Atmosphere

3

8

Drums

TOUT (Lara Fabian)

Piano

Steel Str. Guitar

Fretless Bass

E. Piano 2

Syn. Strings 1

9

Drums

TOUT (Lara Fabian)

Piano

Steel Str. Guitar

Fretless Bass

E.Piano 2

Syn.Strings 1

Atmosphere

10

Drums

TOUT (Lara Fabian)

Piano

Fretless Bass

E.Piano 2

Syn.Strings 1

Atmosphere

11

13

14

Drums

TOUT (Lara Fabian)

Piano

Steel Str. Guitar

Fretless Bass

E. Piano 2

Syn. Strings 1

Atmosphere

- Piano:** Provides harmonic support with chords in the left hand and melodic fragments in the right hand.
- Steel Str. Guitar:** Plays chords and rhythmic patterns, contributing to the texture.
- Fretless Bass:** Plays a melodic line with a prominent slide effect, moving between notes.
- E. Piano 2:** Plays chords and rhythmic patterns, similar to the main piano part.
- Syn. Strings 1:** Plays chords, adding depth to the harmonic structure.
- Atmosphere:** Provides a subtle melodic line, possibly representing a string or synth part.

15

Drums

TOUT (Lara Fabian)

Piano

Fretless Bass

E.Piano 2

Syn.Strings 1

16

Drums

TOUT (Lara Fabian)

Piano

Steel Str. Guitar

Fretless Bass

E. Piano 2

Syn. Strings 1

17

18

Drums

TOUT (Lara Fabian)

Piano

Steel Str.Guitar

Fretless Bass

E.Piano 2

Syn.Strings 1

Atmosphere

19

Drums

TOUT (Lara Fabian)

Piano

Fretless Bass

E.Piano 2

Syn.Strings 1

20

Drums

TOUT (Lara Fabian)

Piano

Steel Str. Guitar

Fretless Bass

E. Piano 2

Syn. Strings 1

21 6 19

Drums

TOUT (Lara Fabian)

Piano

Steel Str. Guitar

Fretless Bass

Voices-Aahs

E.Piano 2

Syn.Strings 1

22

Drums

TOUT (Lara Fabian)

Piano

Fretless Bass

E.Piano 2

E.Piano 2

Syn.Strings 1

Atmosphere

23

Drums

TOUT (Lara Fabian)

Piano

Fretless Bass

E.Piano 2

E.Piano 2

Syn.Strings 1

Atmosphere

24

Drums

TOUT (Lara Fabian)

Piano

Fretless Bass

E.Piano 2

E.Piano 2

Syn.Strings 1

Atmosphere

25

Drums

TOUT (Lara Fabian)

Piano

Steel Str. Guitar

Fretless Bass

E.Piano 2

E.Piano 2

Syn.Strings 1

26

- Piano:** The piano accompaniment includes chords and melodic lines in both the treble and bass clefs.
- E.Piano 2:** Two electric piano parts are included, with one playing a melodic line and the other providing harmonic support.
- Syn.Strings 1:** Synthesized strings provide a harmonic background with sustained chords.
- Atmosphere:** An atmospheric synthesizer part that adds texture to the overall sound.

27

Drums

TOUT (Lara Fabian)

Piano

Fretless Bass

E.Piano 2

E.Piano 2

Syn.Strings 1

Atmosphere

28

Drums

TOUT (Lara Fabian)

Piano

Fretless Bass

E.Piano 2

E.Piano 2

Syn.Strings 1

Atmosphere

The musical score for page 26 of 'TOUT' by Lara Fabian consists of the following parts:

- Piano:** Provides harmonic support with chords and moving lines in both the right and left hands.
- Fretless Bass:** Plays a melodic line that mirrors the vocal melody.
- Syn.Strings 1:** Synthesizer strings providing sustained harmonic textures.
- Atmosphere:** A synthesizer part that adds atmospheric depth to the track.

29 6 6 27

Drums

TOUT (Lara Fabian)

Piano

Fretless Bass

Voices-Aahs

E.Piano 2

E.Piano 2

Syn.Strings 1

30

Drums

TOUT (Lara Fabian)

Piano

Steel Str. Guitar

Fretless Bass

Voices-Aahs

E.Piano 2

Syn.Strings 1

Atmosphere

31

32

Drums

TOUT (Lara Fabian)

Piano

Fretless Bass

E.Piano 2

Syn.Strings 1

33

The musical score is arranged vertically with the following instruments from top to bottom:

- Drums:** Features a complex rhythmic pattern with multiple layers of notes and rests, including a prominent snare drum line.
- Piano:** A multi-stemmed part with intricate melodic and harmonic lines in both the treble and bass clefs.
- Steel Str. Guitar:** A single-stemmed part with a few chords and rests.
- E. Piano 2:** A multi-stemmed part with chords and melodic fragments in both clefs.

34

Drums

TOUT (Lara Fabian)

Piano

Steel Str. Guitar

Fretless Bass

Voices-Aahs

E.Piano 2

Syn.Strings 1

Atmosphere

35

36

Drums

TOUT (Lara Fabian)

Piano

Fretless Bass

E.Piano 2

Syn.Strings 1

1. **Drums**: Features a consistent rhythmic pattern of eighth notes on a snare drum and a bass drum pattern.
2. **TOUT (Lara Fabian)**: The vocal line, starting with a breath mark (b) and a melodic line that includes a triplet of eighth notes in measure 38.
3. **Piano**: The piano accompaniment, with a treble clef staff that is mostly silent and a bass clef staff providing harmonic support with chords and moving lines.
4. **Fretless Bass**: A single melodic line in the bass clef, featuring a long note in measure 36 and a melodic phrase in measure 37.
5. **E.Piano 2**: A second piano accompaniment part, similar to the first piano part, with a treble clef staff that is mostly silent and a bass clef staff.
6. **Syn.Strings 1**: A string part in the treble clef, consisting of sustained chords in measures 36 and 37.

37

- Piano:** Accompanying piano part with chords and melodic lines in both hands.
- Fretless Bass:** A bass line with a long note and a melodic run.
- E.Piano 2:** A second piano accompaniment part.
- Syn.Strings 1:** Synthesizer strings providing harmonic support.
- Atmosphere:** An atmospheric synthesizer part.

40

Drums

TOUT (Lara Fabian)

Piano

Fretless Bass

E.Piano 2

Syn.Strings 1

Atmosphere

41

42

Drums

TOUT (Lara Fabian)

Piano

Steel Str. Guitar

Fretless Bass

E.Piano 2

Syn.Strings 1

The musical score for page 40 includes the following elements:

43

44

Drums

TOUT (Lara Fabian)

Piano

Fretless Bass

E.Piano 2

Syn.Strings 1

Atmosphere

45

- Piano:** A grand piano accompaniment with a melodic line in the right hand and a bass line in the left hand.
- E.Piano 2:** A second piano part, likely for electric piano, with a melodic line in the right hand.

47

Drums

TOUT (Lara Fabian)

Piano

Steel Str. Guitar

Steel String Guitar part in treble clef. It consists of a few chords and single notes with a key signature change to B-flat major.

Distortion Guitar

Distortion Guitar tablature. The strings are labeled T, A, B. The fret numbers are 3, 3, 1, 0.

Fretless Bass

Fretless Bass line in bass clef. It features a half note followed by a quarter note and a quarter rest.

E.Piano 2

Electric Piano 2 part in grand staff. It includes chords and melodic lines in both the treble and bass staves.

Syn.Strings 1

Synthesizer Strings 1 part in treble clef. It consists of a few chords with a key signature change to B-flat major.

48

Drums

TOUT (Lara Fabian)

Piano

Steel Str. Guitar

Distortion Guitar

Fretless Bass

E. Piano 2

Syn. Strings 1

49

50

Drums

TOUT (Lara Fabian)

Piano

Steel Str. Guitar

Distortion Guitar

Fretless Bass

E. Piano 2

Syn. Strings 1

51

52

Drums

Piano

Steel Str. Guitar

Distortion Guitar

Fretless Bass

E.Piano 2

Syn.Strings 1

53 51

Drums

Piano

Steel Str. Guitar

Overdrive Guitar

Distortion Guitar

Fretless Bass

E. Piano 2

Syn. Strings 1

54

The musical score is arranged vertically with the following instruments from top to bottom:

- Drums:** Features a complex rhythmic pattern with multiple layers of notes and rests, including a prominent snare drum line.

55 53

Drums

Piano

Steel Str. Guitar

Overdrive Guitar

Distortion Guitar

Fretless Bass

E.Piano 2

Syn.Strings 1

56

Drums

TOUT (Lara Fabian)

Piano

Overdrive Guitar

Fretless Bass

E.Piano 2

Syn.Strings 1

Atmosphere

57

Drums

TOUT (Lara Fabian)

Piano

Fretless Bass

E.Piano 2

Syn.Strings 1

Atmosphere

Detailed description of the musical score: The score is for page 55 of a piece. It features seven staves. The Drums staff shows a steady 4/4 beat with a snare drum on the second and fourth beats and a kick drum on the first and third beats. The Vocal staff (TOUT) has a melody starting on a whole note, followed by a triplet of eighth notes. The Piano staff has a complex accompaniment with a melodic line in the right hand and a bass line in the left hand. The Fretless Bass staff has a simple bass line. The E.Piano 2 staff has a chordal accompaniment. The Syn.Strings 1 staff has sustained chords. The Atmosphere staff has a melodic line with a slur.

58

Drums

TOUT (Lara Fabian)

Piano

Fretless Bass

E.Piano 2

Syn.Strings 1

Atmosphere

59

60

Drums

TOUT (Lara Fabian)

E.Piano 2

Syn.Strings 1

Atmosphere

61

Drums

TOUT (Lara Fabian)

E.Piano 2

Syn.Strings 1

Atmosphere

62

Drums

TOUT (Lara Fabian)

E.Piano 2

E.Piano 2 notation for measures 62-59. Measure 62 has a bass line with a quarter note and a chord. Measure 63 features a triplet of eighth notes in the treble and a quarter note in the bass. Measure 64 has a bass line with a quarter note and a chord. Measure 65 features a bass line with a quarter note and a chord.

Syn.Strings 1

Syn.Strings 1 notation for measures 62-59. Measure 62 has a chord. Measure 63 has a chord. Measure 64 has a chord. Measure 65 has a chord.

Atmosphere

Atmosphere notation for measures 62-59. Measure 62 has a quarter rest. Measure 63 has a quarter note. Measure 64 has a quarter note. Measure 65 has a quarter note.

63

Drums

TOUT (Lara Fabian)

Piano

Steel Str. Guitar

Fretless Bass

E. Piano 2

Syn. Strings 1

64

Drums

TOUT (Lara Fabian)

Piano

Steel Str. Guitar

Fretless Bass

E. Piano 2

Syn. Strings 1

65

Drums

Piano

Steel Str. Guitar

Fretless Bass

E. Piano 2

Syn. Strings 1

66

Drums

Steel Str. Guitar

Fretless Bass

E. Piano 2

Syn. Strings 1

Fabian Lara - Tout

Drums

♩ = 61,999996

3

5

7

9

11

13

15

17

19

6

6

V.S.

2

Drums

21

23

25

27

29

31

33

35

37

39

6

6

6

6

Drums

41

43

45

47

49

51

53

55

57

59

V.S.

Drums

61

63

65

TOUT (Lara Fabian)

Fabian Lara - Tout

♩ = 61,999996

4

7

10

14

18

22

25

28

32

36

V.S.

TOUT (Lara Fabian)

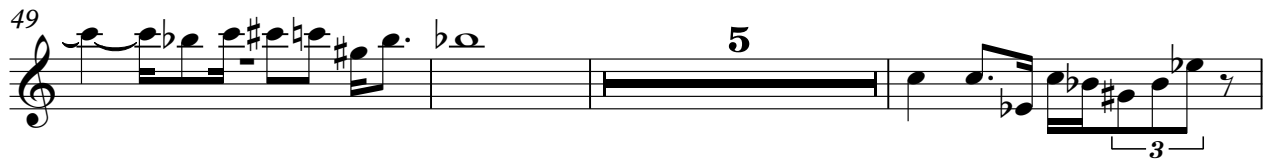
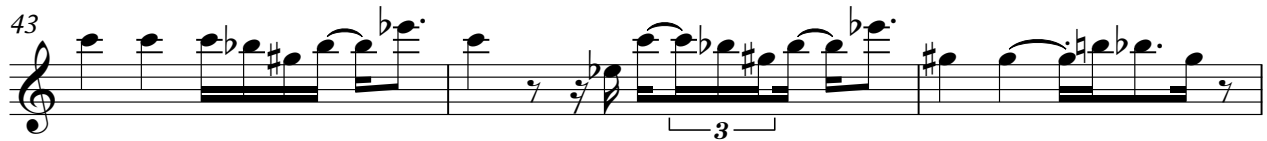

Fabian Lara - Tout

Piano

♩ = 61,999996

V.S.

53

55

57

60

64

Steel Str.Guitar

Fabian Lara - Tout

♩ = 61,999996

3

10

19

27

36

44

49

52

55

2

Steel Str. Guitar

63

66

Overdrive Guitar

Fabian Lara - Tout

♩ = 61,999996

52

55

6 **6** **12**

Fabian Lara - Tout

Distortion Guitar

♩ = 61,999996

46

51

13

Fabian Lara - Tout

Fretless Bass

♩ = 61,999996

3

8

13

18

22

27

32

36

40

45

V.S.

2

Fretless Bass

50

55

60

65

Voices-Aahs

Fabian Lara - Tout

♩ = 61,999996

12 3 3

22

7 3 3

38

7 22

♩ = 61,999996

3

5

7

9

11

13

16

19

22

25

28

30

33

36

39

42

45

V.S.

47

50

52

55

58

61

64

66

♩ = 61,999996

21

24

28

39

Fabian Lara - Tout

Syn.Strings 1

♩ = 61,999996

3

8

14

20

25

31

37

42

48

53

V.S.

2

Syn.Strings 1

58

63

2

Fabian Lara - Tout

Atmosphere

♩ = 61,999996

4

9

13

19

26

30

36

43

56

60

10

6