

0.0"
1.1.00
MINE . S

♩ = 110,035210

13

Perc.

H-t. Pno.

E. Piano

E. Clav.

Band.

Band.

Band.

Syn. Str.

13

14

15

16

17

Perc.

E. Piano

E. Clav.

Band.

Band.

Band.

Syn. Str.

17

18

19

20

21

25

29

Perc.

E. Piano

E. Clav.

Band.

Band.

Syn. Str.

33

Perc.

E. Piano

E. Clav.

Band.

Band.

Syn. Str.

37

41

50

Perc.

H-t. Pno.

E. Piano

E. Clav.

Band.

Band.

Band.

Syn. Str.

54

Perc.

E. Piano

E. Clav.

Band.

Band.

Band.

Syn. Str.

Perc.

H-t. Pno.

E. Piano

E. Clav.

Band.

Band.

Band.

Syn. Str.

==

Perc.

E. Piano

E. Clav.

Band.

Band.

Band.

Syn. Str.

66

70

82

86

Perc.

E. Piano

E. Clav.

Band.

Band.

Syn. Str.

Perc.

H-t. Pno.

E. Piano

E. Clav.

Band.

Band.

Syn. Str.

Musical score for Perc., H-t. Pno., E. Piano, E. Clav., and three Band parts, and Syn. Str.

107

111

115

119

123

127

Perc.

E. Piano

E. Clav.

Band.

Band.

Syn. Str.

Perc.

E. Piano

E. Clav.

Band.

Band.

Syn. Str.

139

Perc.

E. Piano

E. Clav.

Band.

Band.

Syn. Str.

143

Perc.

E. Piano

E. Clav.

Band.

Band.

Syn. Str.

155

159

171

175

- H-t. Pno.**: Harp or Tremolo Piano part in a single bass clef staff, including a triplet of eighth notes.
- E. Piano**: Electric Piano part in a grand staff (treble and bass clefs), featuring complex chordal textures and melodic lines.
- E. Clav.**: Electric Clavichord part in a single bass clef staff, playing a steady eighth-note accompaniment.
- Band.**: Three separate staves for Band instruments, each with a treble clef, playing various rhythmic and melodic parts.
- Syn. Str.**: Synthesizer String part in a single treble clef staff, providing a sustained harmonic background.

183

Percussion

♩ = 110,035210

7

13

19

25

31

37

42

48

54

60

66

72

78

84

90

97

103

Percussion

109

115

121

127

133

139

146

152

156

160

166

172

179

183

Honky-tonk Piano

♩ = 110,035210

Electric Piano

♩ = 110,035210

6

10

15

19

23

V.S.

28

32

37

42

47

52

56

60

64

68

72

76

80

85

90

95

100

104

108

112

116

120

124

128

V.S.

133

138

143

148

152

156

161

165

170

175

180

184

Electric Clavichord

♩ = 110,035210

8

16

24

32

39

46

54

62

V.S.

70

78

85

92

100

107

115

122

130

137

145

152

160

167

174

181

Bandoneon

♩ = 110,035210

59

64

70

77

84

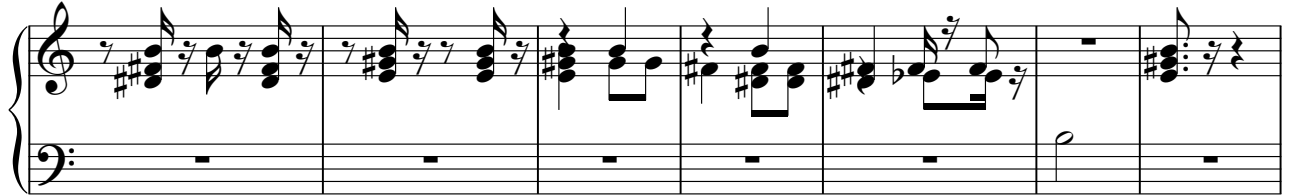

91

99

104

109

115

121

127

133

141

149

157

165

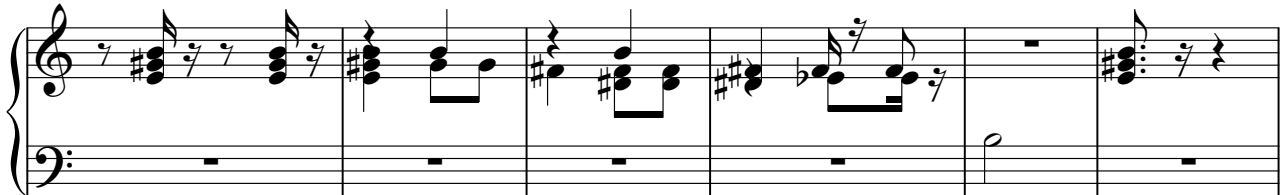

171

179

182

Bandoneon

♩ = 110,035210

Bandoneon

♩ = 110,035210

V.S.

65

70

74

78

82

87

91

96

V.S.

101

105

109

113

118

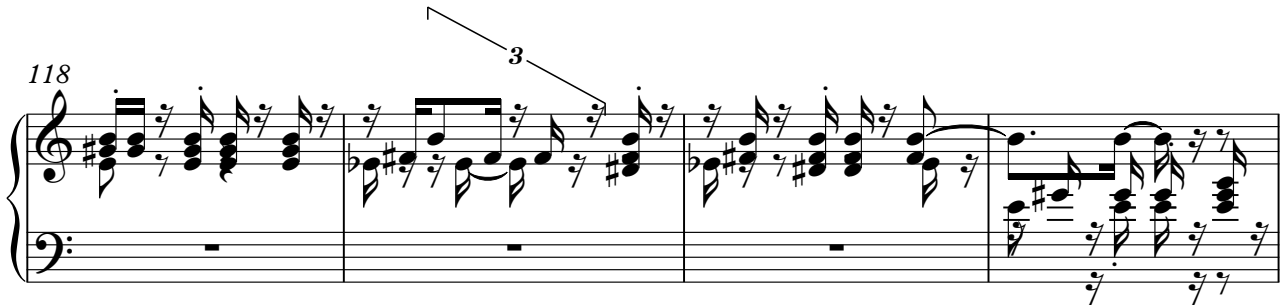

122

126

130

135

139

144

149

153

157

162

166

V.S.

170

174

179

183

Synth Strings

♩ = 110,035210

8

15

20

27

33

40

47

53

61

V.S.

129

136

143

149

155

161

167

173

180

184