

# Fabien Ezber - Luv

♩ = 160,000000

7

Drums 1

Bass + Lead

Synth Bass 1

9

Drums 1

Bass + Lead

Reverse Cymbal

Synth Bass 1

11

Drums 1

Bass + Lead

Synth Bass 1

13

Drums 1

Bass + Lead

Reverse Cymbal

Synth Bass 1

Double bar line

15

Drums 1

Bass + Lead

Synth Bass 1

Double bar line

17

Drums 1

Bass + Lead

Reverse Cymbal

Synth Bass 1

18

Drums 1

Drums 2

Bass + Lead

Synth Bass 1

19

Drums 1

Drums 2

Bass + Lead

Synth Bass 1

20

Drums 1

Drums 2

Bass + Lead

Synth Bass 1

21

Drums 1

Drums 2

Bass + Lead

Reverse Cymbal

Synth Bass 1

22

Drums 1

Drums 2

Bass + Lead

Synth Bass 1

23

Drums 1

Drums 2

Bass + Lead

Synth Bass 1

24

Drums 1

Drums 2

Bass + Lead

Synth Bass 1

25

Drums 1

Drums 2

Bass + Lead

Reverse Cymbal

Synth Strings 1

Orchestra Hit

Synth Bass 1

Brightness

Gunshot

28

Drums 1

Drums 2

Synth Strings 1

Brightness

31

Drums 1

Drums 2

Synth Strings 1

Brightness

33

Drums 1

Drums 2

Reverse Cymbal

Synth Strings 1

Orchestra Hit

Brightness

Gunshot

36

Drums 1

Drums 2

Bass + Lead

Synth Strings 1

Synth Bass 1

Brightness

38

Drums 1

Drums 2

Bass + Lead

Synth Strings 1

Synth Bass 1

Brightness

39

Drums 1

Drums 2

Bass + Lead

Reverse Cymbal

Synth Strings 1

Synth Bass 1

Brightness

41

Drums 1

Drums 2

Bass + Lead

Synth Strings 1

Synth Bass 1

Brightness

42

Drums 1

Drums 2

Bass + Lead

Synth Strings 1

Synth Bass 1

Brightness

43

Drums 1

Drums 2

Bass + Lead

Reverse Cymbal

Synth Strings 1

Synth Bass 1

Brightness

45

Drums 1

Drums 2

Bass + Lead

Synth Strings 1

Synth Bass 1

Brightness

46

Drums 1

Drums 2

Bass + Lead

Synth Strings 1

Synth Bass 1

Brightness

47

Drums 1

Drums 2

Bass + Lead

Reverse Cymbal

Synth Strings 1

Synth Bass 1

Brightness

48

Drums 1

Drums 2

Bass + Lead

Synth Strings 1

Synth Bass 1

Brightness

49

Drums 1

Drums 2

Bass + Lead

Synth Strings 1

Synth Bass 1

Brightness

50

Drums 1

Drums 2

Bass + Lead

Synth Strings 1

Synth Bass 1

Brightness

51

Drums 1

Drums 2

Bass + Lead

Reverse Cymbal

Synth Strings 1

Synth Bass 1

Brightness

53

Drums 1

Drums 2

Bass + Lead

Synth Strings 1

Synth Bass 1

54

Drums 1

Drums 2

Bass + Lead

Synth Strings 1

Synth Bass 1

55

Drums 1

Drums 2

Bass + Lead

Reverse Cymbal

Synth Strings 1

Synth Bass 1

56

Drums 1

Drums 2

Bass + Lead

Synth Strings 1

Synth Bass 1

57

Drums 1

Drums 2

Bass + Lead

Synth Strings 1

Synth Bass 1

58

Drums 1

Drums 2

Bass + Lead

Synth Strings 1

Synth Bass 1

59

Drums 1

Drums 2

Bass + Lead

Reverse Cymbal

Synth Strings 1

Synth Bass 1

61

Drums 1

Drums 2

Bass + Lead

Synth Strings 1

Synth Bass 1

62

Drums 1

Drums 2

Bass + Lead

Synth Strings 1

Synth Bass 1

63

Drums 1

Drums 2

Bass + Lead

Reverse Cymbal

Synth Strings 1

Synth Bass 1

64

Drums 1

Drums 2

Bass + Lead

Synth Strings 1

Synth Bass 1

65

Drums 1

Drums 2

Bass + Lead

Synth Strings 1

Synth Bass 1

66

Drums 1

Drums 2

Bass + Lead

Synth Strings 1

Synth Bass 1

67

Drums 1

Drums 2

Bass + Lead

Reverse Cymbal

Synth Strings 1

Synth Bass 1

Brightness

69

Drums 1

Drums 2

Bass + Lead

Synth Strings 1

Synth Bass 1

70

Drums 1

Drums 2

Bass + Lead

Synth Strings 1

Synth Bass 1

Brightness

71

Drums 1

Drums 2

Bass + Lead

Reverse Cymbal

Synth Strings 1

Synth Bass 1

72

Drums 1

Drums 2

Bass + Lead

Synth Strings 1

Synth Bass 1

Brightness

73

Drums 1

Drums 2

Bass + Lead

Synth Strings 1

Synth Bass 1

74

Drums 1

Drums 2

Bass + Lead

Synth Strings 1

Synth Bass 1

Brightness

75

1. **Drums 1**: Features a complex rhythmic pattern of eighth notes with 'x' marks below them, indicating specific drum sounds.   
2. **Drums 2**: Features a similar rhythmic pattern to Drums 1.   
3. **Bass + Lead**: A bass line with eighth notes.   
4. **Reverse Cymbal**: A single note with a 'rit.' marking below it.   
5. **Synth Strings 1**: A series of notes with stems, some grouped with a slur.   
6. **Orchestra Hit**: A single note with a stem.   
7. **Synth Bass 1**: A series of notes with stems, some grouped with a slur.   
8. **Gunshot**: A single note with a stem.

80

Drums 1

Drums 2

Reverse Cymbal

Synth Strings 1

Orchestra Hit

Soundtrack

Brightness

Gunshot

86

Drums 1

Drums 2

Synth Strings 1

Soundtrack

Brightness

89

Drums 1

Drums 2

Synth Strings 1

Soundtrack

Brightness

91

Drums 1

Drums 2

Bass + Lead

Synth Strings 1

Synth Bass 1

Soundtrack

Brightness

93

Drums 1

Drums 2

Bass + Lead

Synth Strings 1

Synth Bass 1

Brightness

94

Drums 1

Drums 2

Bass + Lead

Synth Strings 1

Synth Bass 1

Brightness

95

Drums 1

Drums 2

Bass + Lead

Reverse Cymbal

Synth Strings 1

Synth Bass 1

Brightness

96

Drums 1

Drums 2

Bass + Lead

Synth Strings 1

Synth Bass 1

Brightness

97

Drums 1

Drums 2

Bass + Lead

Synth Strings 1

Synth Bass 1

Brightness

98

Drums 1

Drums 2

Bass + Lead

Synth Strings 1

Synth Bass 1

Brightness

99

Drums 1

Drums 2

Bass + Lead

Reverse Cymbal

Synth Strings 1

Synth Bass 1

Brightness

101

Drums 1

Drums 2

Bass + Lead

Synth Strings 1

Synth Bass 1

Brightness

102

Drums 1

Drums 2

Bass + Lead

Synth Strings 1

Synth Bass 1

Brightness

103

Drums 1

Drums 2

Bass + Lead

Reverse Cymbal

Synth Strings 1

Synth Bass 1

Brightness

104

Drums 1

Drums 2

Bass + Lead

Synth Strings 1

Synth Bass 1

Brightness

105

Drums 1

Drums 2

Bass + Lead

Synth Strings 1

Synth Bass 1

Brightness

106

107

1. **Drums 1**: Features a complex rhythmic pattern with eighth and sixteenth notes, including 'x' marks for cymbals.   
2. **Drums 2**: Features a similar rhythmic pattern to Drums 1.   
3. **Bass + Lead**: A bass line with eighth notes.   

109

Drums 1

Drums 2

Bass + Lead

Synth Strings 1

Synth Strings 1

Synth Bass 1

111

Drums 1

Drums 2

Bass + Lead

Synth Strings 1

Synth Strings 1

Synth Bass 1

112

Drums 1

Drums 2

Bass + Lead

Reverse Cymbal

Synth Strings 1

Synth Strings 1

Synth Bass 1

113

Drums 1

Drums 2

Bass + Lead

Synth Strings 1

Synth Strings 1

Synth Bass 1

114

Drums 1

Drums 2

Bass + Lead

Synth Strings 1

Synth Strings 1

Synth Bass 1

115

Drums 1

Drums 2

Bass + Lead

Synth Strings 1

Synth Strings 1

Synth Bass 1

116

Drums 1

Drums 2

Percussive Organ

Bass + Lead

Reverse Cymbal

Synth Strings 1

Synth Strings 1

Synth Bass 1

118

Drums 1

Drums 2

Percussive Organ

Bass + Lead

Synth Strings 1

Synth Strings 1

Synth Bass 1

119

Drums 1

Drums 2

Percussive Organ

Bass + Lead

Synth Strings 1

Synth Strings 1

Synth Bass 1

120

- Drums 1**: Features a complex rhythmic pattern with various note values and rests.
- Drums 2**: Features a similar rhythmic pattern to Drums 1, with some variations in note placement.
- Percussive Organ**: Played on a treble clef, it features a melodic line with eighth notes and rests.
- Bass + Lead**: Played on a bass clef, it features a melodic line with eighth notes and rests.
- Reverse Cymbal**: Played on a treble clef, it features a single note with a 'rit.' (ritardando) marking below it.
- Synth Strings 1**: Two staves, both on treble clefs, featuring a series of vertical lines representing a string texture.
- Synth Bass 1**: Played on a treble clef, it features a complex rhythmic pattern with many notes and rests.

121

Drums 1

Drums 2

Percussive Organ

Bass + Lead

Synth Strings 1

Synth Strings 1

Synth Bass 1

//

122

Drums 1

Drums 2

Percussive Organ

Bass + Lead

Synth Strings 1

Synth Strings 1

Synth Bass 1

123

124

1. **Drums 1**: Features a complex rhythmic pattern with eighth and sixteenth notes, including 'x' marks for cymbals. A 'D' symbol is present in the second measure.   
2. **Drums 2**: Features a similar rhythmic pattern to Drums 1.   
6. **Synth Strings 1**: Two treble clef staves. The top staff has a series of vertical lines (trills) in the first measure. The bottom staff has a series of vertical lines in the first measure and a long, curved line in the second measure.   

126

127

128

Drums 1

Drums 2

Percussive Organ

Bass + Lead

Reverse Cymbal

Synth Strings 1

Synth Strings 1

Synth Bass 1

129

Drums 1

Drums 2

Percussive Organ

Bass + Lead

Synth Strings 1

Synth Strings 1

Synth Bass 1

//

130

Drums 1

Drums 2

Percussive Organ

Bass + Lead

Synth Strings 1

Synth Strings 1

Synth Bass 1

131

Drums 1

Drums 2

Percussive Organ

Bass + Lead

Synth Strings 1

Synth Strings 1

Synth Bass 1

132

Drums 1

Drums 2

Percussive Organ

Bass + Lead

Reverse Cymbal

Synth Strings 1

Synth Strings 1

Orchestra Hit

Synth Bass 1

Gunshot

134

Drums 1

Drums 2

Synth Strings 1

Synth Strings 1

Gunshot

136

Drums 1

Drums 2

Reverse Cymbal

Synth Strings 1

Synth Strings 1

138

Drums 1

Drums 2

Synth Strings 1

Synth Strings 1

140

Drums 1

Drums 2

Reverse Cymbal

Synth Strings 1

Synth Strings 1

Orchestra Hit

Gunshot

Detailed description of the musical score: The score is for measures 140, 141, and 142.   

# Fabien Ezber - Luv

## Drums 1

♩ = 160,000000

7

9

11

13

15

17

19

21

23

V.S.

25

30

33

36

38

40

42

44

46

48

50

52

54

56

58

60

62

64

66

68

V.S.

70

72

74

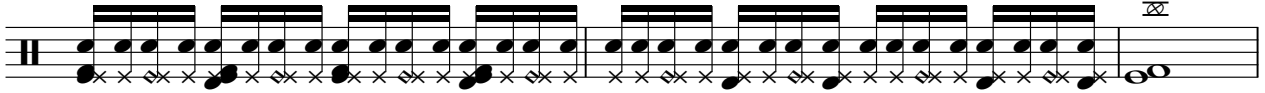

77

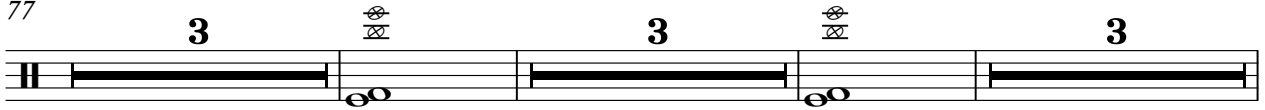

88

90

92

94

96

98

100

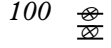

102

104

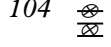

106

109

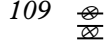

111

113

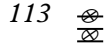

115

117

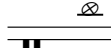

119

V.S.

121

123

125

127

129

131

133

135

137

139

Drums 2

Fabien Ezber - Luv

♩ = 160,000000

17

20

22

24

28

32

34

36

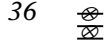

38

40

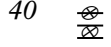

42

44

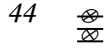

46

48

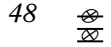

50

52

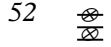

54

56 

58

60 

62

64 

66

68 

70

72 

74 

77 **3**  **3**  **3**

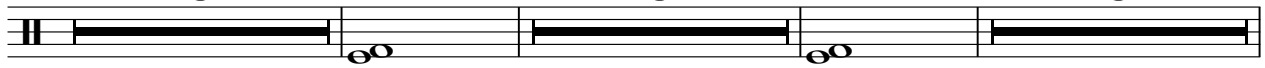

88 

90

92 

94

96 

98

100 

102

104 

106

109

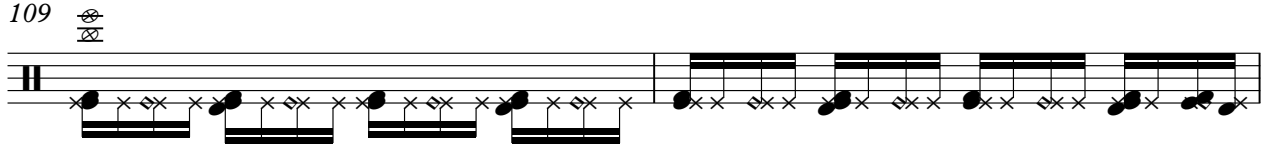

111

113

115

117

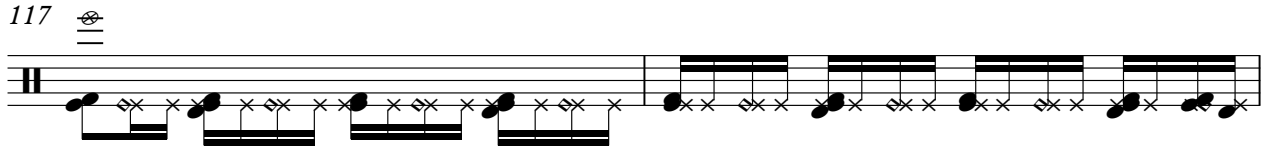

119

121

123

125

V.S.

127

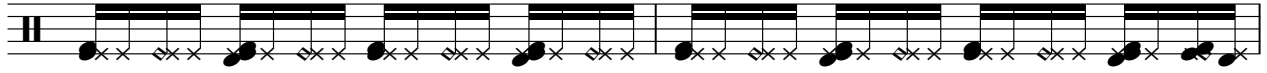

129

131

133

135

137

139

Percussive Organ

Fabien Ezber - Luv

♩ = 160,000000

116

118

120

122

124

126

128

130

132

10

♩ = 160,000000

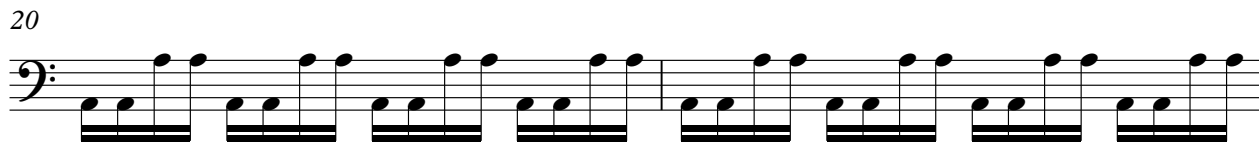
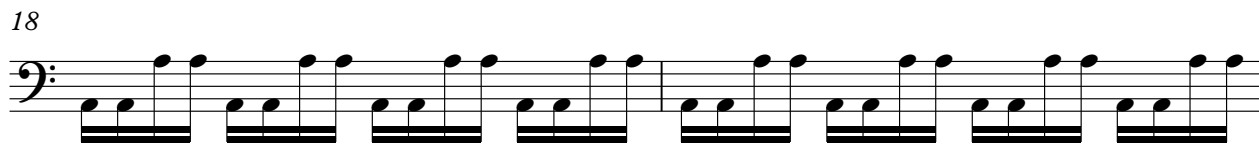
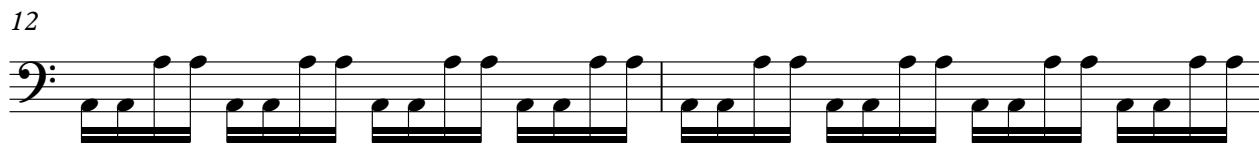
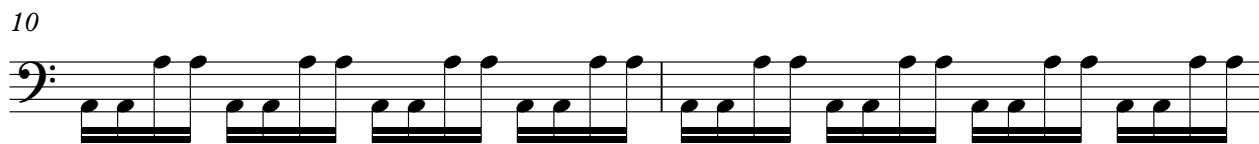
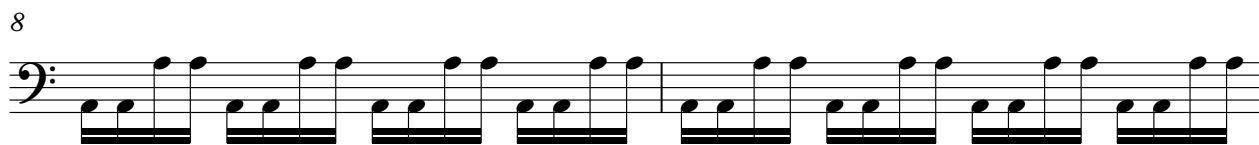
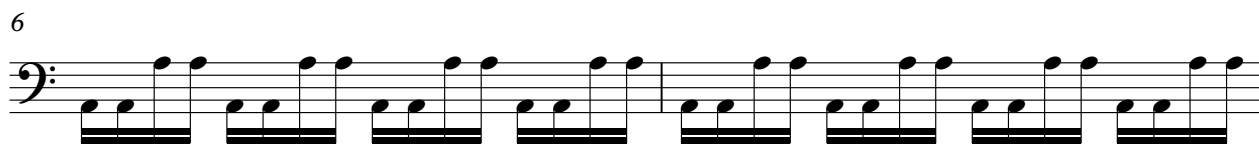
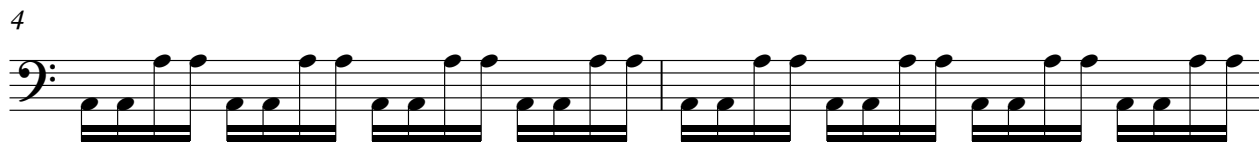

V.S.

22

24

36

38

40

42

44

46

48

50

52

54

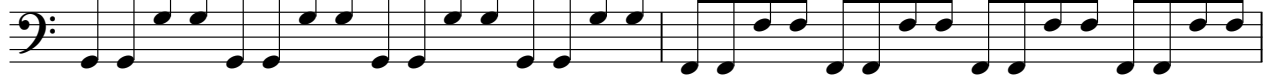

56

58

60

62

64

66

68

70

V.S.

72

74

92

94

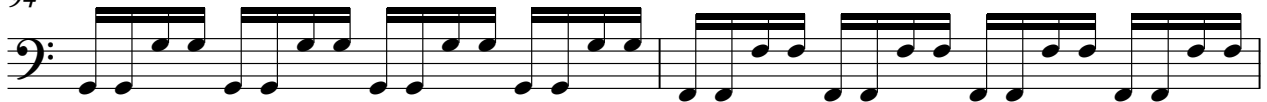

96

98

100

102

104

106

109

111

113

115

117

119

121

123

125

127

V.S.

6

Bass + Lead

129

131

Fabien Ezber - Luv

Reverse Cymbal

♩ = 160,000000

2

### Reverse Cymbal

136

Synth Strings 1

Fabien Ezber - Luv

♩ = 160,000000

26

34

43

52

61

70

79

88

97

103

Synth Strings 1

109

118

127

135

Synth Strings 1

Fabien Ezber - Luv

$\text{♩} = 160,000000$   
**108**

115

124

133

138

Orchestra Hit

Fabien Ezber - Luv

♩ = 160,000000

25 8

36

40 7 23

108

24 7

Synth Bass 1

Fabien Ezber - Luv

♩ = 160,000000

4

6

8

10

12

14

16

18

20

V.S.

Synth Bass 1

51

53

55

57

59

61

63

65

67

69

V.S.

Synth Bass 1

V.S.

127

129

131

132

♩ = 160,000000

**83**

88

**51**

Brightness

Fabien Ezber - Luv

♩ = 160,000000

26

30

33

37

40

43

46

49

52

16

71

9

Brightness

84

88

92

95

98

100

103

106

107

35

Gunshot

Fabien Ezber - Luv

♩ = 160,000000

**4**/**4**

**25** **8**

o o

o o

o o

36

**40** **7** **23**

o o

o o

o o

108

**24** **7**

o o

o o

o o