

Taylor Swift - Speak now

♩ = 120,000000

FPC (MIDI)

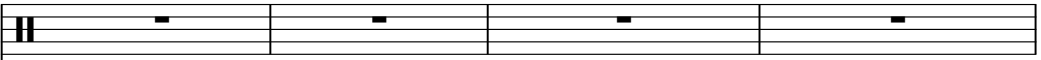

♩ = 120,000000

BooBass (MIDI)

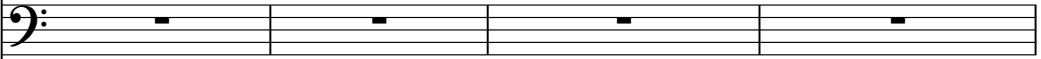

Keys (MIDI)

Keys #2 (MIDI)

5

Keys (MIDI)

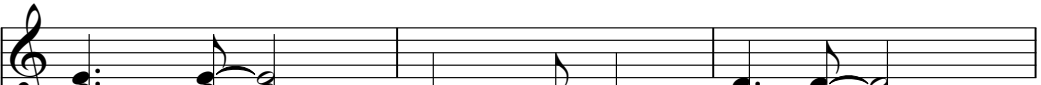

Keys #2 (MIDI)

8

Keys (MIDI)

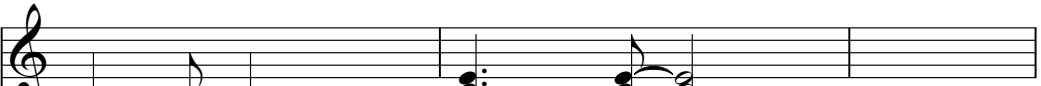

Keys #2 (MIDI)

11

FPC (MIDI)

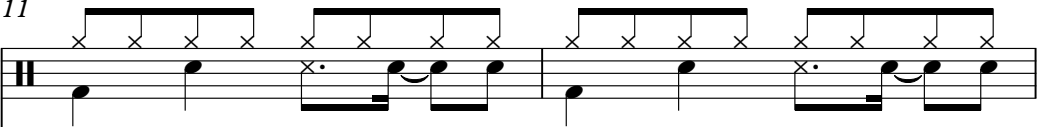

Keys (MIDI)

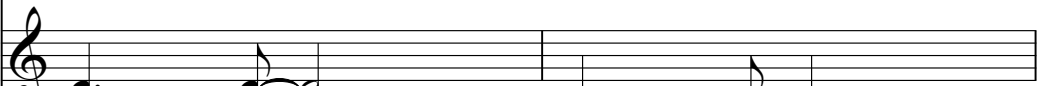

Keys #2 (MIDI)

13

FPC (MIDI)

Keys (MIDI)

Keys #2 (MIDI)

15

FPC (MIDI)

Keys (MIDI)

Keys #2 (MIDI)

17

FPC (MIDI)

Keys (MIDI)

Keys #2 (MIDI)

19

FPC (MIDI)

BooBass (MIDI)

Keys (MIDI)

Keys #2 (MIDI)

22

FPC (MIDI)

BooBass (MIDI)

Keys (MIDI)

Keys #2 (MIDI)

24

FPC (MIDI)

BooBass (MIDI)

Keys (MIDI)

Keys #2 (MIDI)

27

FPC (MIDI)

BooBass (MIDI)

Keys (MIDI)

Keys #2 (MIDI)

29

FPC (MIDI)

BooBass (MIDI)

Keys (MIDI)

Keys #2 (MIDI)

32

FPC (MIDI)

BooBass (MIDI)

Keys (MIDI)

Keys #2 (MIDI)

35

FPC (MIDI)

Keys (MIDI)

Keys #2 (MIDI)

37

FPC (MIDI)

Keys (MIDI)

Keys #2 (MIDI)

39

FPC (MIDI)

BooBass (MIDI)

Keys (MIDI)

Keys #2 (MIDI)

41

FPC (MIDI)

BooBass (MIDI)

Keys (MIDI)

Keys #2 (MIDI)

43

FPC (MIDI)

BooBass (MIDI)

Keys (MIDI)

Keys #2 (MIDI)

45

FPC (MIDI)

BooBass (MIDI)

Keys (MIDI)

Keys #2 (MIDI)

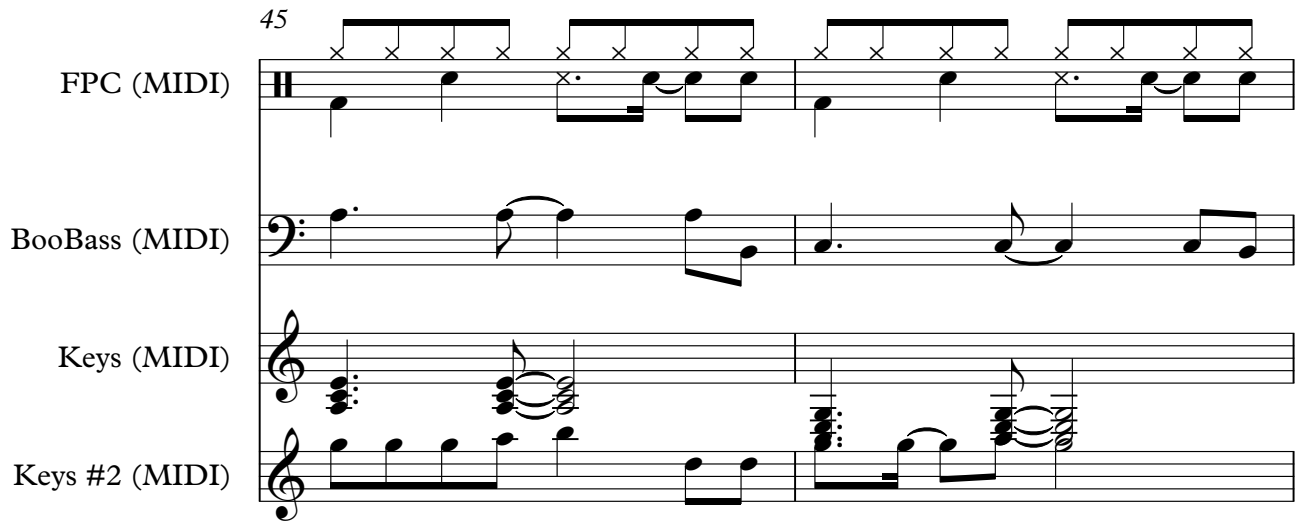

47

FPC (MIDI)

BooBass (MIDI)

Keys (MIDI)

Keys #2 (MIDI)

50

FPC (MIDI)

BooBass (MIDI)

Keys (MIDI)

Keys #2 (MIDI)

52

FPC (MIDI)

BooBass (MIDI)

Keys (MIDI)

Keys #2 (MIDI)

55

FPC (MIDI)

BooBass (MIDI)

Keys (MIDI)

Keys #2 (MIDI)

57

FPC (MIDI)

BooBass (MIDI)

Keys (MIDI)

Keys #2 (MIDI)

60

FPC (MIDI)

BooBass (MIDI)

Keys (MIDI)

Keys #2 (MIDI)

62

FPC (MIDI)

BooBass (MIDI)

Keys (MIDI)

Keys #2 (MIDI)

64

FPC (MIDI)

BooBass (MIDI)

Keys (MIDI)

Keys #2 (MIDI)

66

FPC (MIDI)

BooBass (MIDI)

Keys (MIDI)

Keys #2 (MIDI)

68

FPC (MIDI)

BooBass (MIDI)

Keys (MIDI)

Keys #2 (MIDI)

70

FPC (MIDI)

BooBass (MIDI)

Keys (MIDI)

Keys #2 (MIDI)

72

FPC (MIDI)

BooBass (MIDI)

Keys (MIDI)

Keys #2 (MIDI)

74

FPC (MIDI)

BooBass (MIDI)

Keys (MIDI)

Keys #2 (MIDI)

76

FPC (MIDI)

BooBass (MIDI)

Keys (MIDI)

Keys #2 (MIDI)

78

FPC (MIDI)

BooBass (MIDI)

Keys (MIDI)

Keys #2 (MIDI)

81

FPC (MIDI)

BooBass (MIDI)

Keys (MIDI)

Keys #2 (MIDI)

84

FPC (MIDI)

BooBass (MIDI)

Keys (MIDI)

Keys #2 (MIDI)

87

Keys (MIDI)

Keys #2 (MIDI)

91

Keys (MIDI)

Keys #2 (MIDI)

94

FPC (MIDI)

BooBass (MIDI)

Keys (MIDI)

Keys #2 (MIDI)

97

FPC (MIDI)

BooBass (MIDI)

Keys (MIDI)

Keys #2 (MIDI)

100

FPC (MIDI)

BooBass (MIDI)

Keys (MIDI)

Keys #2 (MIDI)

102

FPC (MIDI)

BooBass (MIDI)

Keys (MIDI)

Keys #2 (MIDI)

104

FPC (MIDI)

BooBass (MIDI)

Keys (MIDI)

Keys #2 (MIDI)

106

FPC (MIDI)

BooBass (MIDI)

Keys (MIDI)

Keys #2 (MIDI)

108

FPC (MIDI)

BooBass (MIDI)

Keys (MIDI)

Keys #2 (MIDI)

110

FPC (MIDI)

BooBass (MIDI)

Keys (MIDI)

Keys #2 (MIDI)

♩ = 120,000000
10

14

18

22

26

30

34

38

42

46

V.S.

50

50

54

54

58

58

62

62

66

66

70

70

74

74

78

78

85

85

96

96

100

104

108

♩ = 120,000000

18

23

29

34

4

42

47

52

58

63

68

V.S.

2

BooBass (MIDI)

73

78

86

98

103

108

♩ = 120,000000

6

12

17

22

28

33

38

43

48

53

59

64

69

74

80

86

91

96

101

106

109

♩ = 120,000000

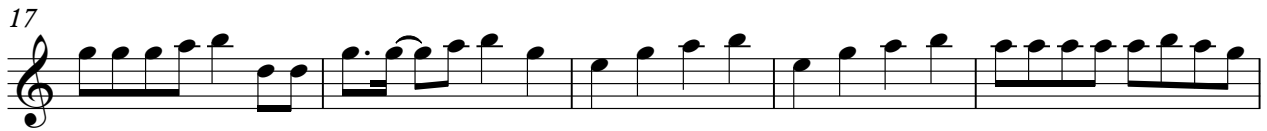
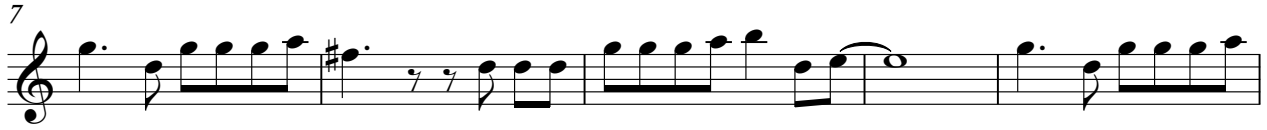

97

102

107

