

Fabien Ezber - Yama621

$\text{♩} = 190,000290$

Cymb 2

Cymb 1

String 1

String 2

String 3

Bass 1

Bass 2

3

String 1

String 2

String 3

Bass 1

Bass 2

5

Cymb 1

String 1

String 2

String 3

Bass 1

Bass 2

7

String 1

String 2

String 3

Bass 1

Bass 2

Rev

9

Hihats

Cymb 2

Cymb 1

String 1

String 2

String 3

Bass 1

Bass 2

11

Hihats

String 1

String 2

String 3

Bass 1

Bass 2

13

Hihats
Cymb 1
String 1
String 2
String 3
Bass 1
Bass 2

15

Hihats
String 1
String 2
String 3
Bass 1
Bass 2
Rev

17

19

21

Hihats
Cymb 1
String 1
String 2
String 3
Bass 1
Bass 2

23

Hihats
String 1
String 2
String 3
Bass 1
Bass 2
Rev

25

Hihats

Cymb 2

Cymb 1

Congo

String 1

String 2

String 3

Bass 1

Bass 2

27

Hihats
Congo
String 1
String 2
String 3
Bass 1
Bass 2

29

Hihats
Cymb 1
Congo
String 1
String 2
String 3
Bass 1
Bass 2

31

Hihats

Congo

String 1

String 2

String 3

Bass 1

Bass 2

Rev

This musical score is divided into two systems. The first system includes:

- Inter:** A line with rhythmic markings, possibly for a soloist or a specific instrument.

The second system includes:

- String 1:** A string line with long, sustained notes.
- String 3:** A string line with long, sustained notes.

35

Hihats

Congo

Inter

String 1

String 2

String 3

Bass 1

Bass 2

37

Hihats

Cymb 1

Congo

Inter

String 1

String 2

String 3

Bass 1

Bass 2

39

Hihats

Congo

Inter

String 1

String 2

String 3

Bass 1

Bass 2

Rev

41

Hihats

Snare 1

Cymb 2

Snare 2

Cymb 1

Congo

Inter

String 1

String 2

String 3

Bass 1

Bass 2

43

Hihats

Snare 1

Snare 2

Congo

Inter

String 1

String 2

String 3

Bass 1

Bass 2

45

Hihats

Snare 1

Snare 2

Cymb 1

Congo

Inter

String 1

String 2

String 3

Bass 1

Bass 2

47

Hihats

Snare 1

Snare 2

Congo

Inter

String 1

String 2

String 3

Bass 1

Bass 2

Rev

49

Beat 1

Hihats

Beat 2

Cymb 2

Cymb 1

Congo

Inter

String 1

String 2

String 3

Bass 1

Bass 2

51

Beat 1

Hihats

Beat 2

Congo

Inter

String 1

String 2

String 3

Bass 1

Bass 2

53

Beat 1

Hihats

Beat 2

Cymb 1

Congo

Inter

String 1

String 2

String 3

Bass 1

Bass 2

55

Beat 1

Hihats

Beat 2

Congo

Inter

String 1

String 2

String 3

Bass 1

Bass 2

Rev

57

Beat 1

Hihats

Beat 2

Cymb 2

Cymb 1

Claps

Congo

Inter

String 1

String 2

String 3

Bass 1

Bass 2

59

Beat 1

Hihats

Beat 2

Claps

Congo

Inter

String 1

String 2

String 3

Bass 1

Bass 2

61

- Beat 1**: A series of eighth notes on a single pitch.
- Hihats**: A rhythmic pattern of eighth notes with 'x' marks above them, indicating hihat sounds.
- Beat 2**: A series of eighth notes on a single pitch.
- Cymb 1**: A single cymbal hit at the start of measure 61, followed by a rest.
- Claps**: A pattern of eighth notes with 'x' marks above them, indicating claps.
- Congo**: A melodic line consisting of eighth notes and quarter notes.

The string section includes:

- Inter**: A melodic line in treble clef with eighth notes and rests.
- String 1**: A sustained note with a long horizontal line and a fermata, indicating it is held for the duration of the measures.
- String 2**: A melodic line in treble clef with eighth notes and rests.
- String 3**: A sustained note with a long horizontal line and a fermata, indicating it is held for the duration of the measures.
- Bass 1**: A melodic line in bass clef with eighth notes and rests.
- Bass 2**: A rhythmic line in bass clef consisting of eighth notes with 'x' marks above them, indicating a specific bass sound.

63

Beat 1

Hihats

Beat 2

Claps

Congo

Inter

String 1

String 2

String 3

Bass 1

Bass 2

Rev

65

Beat 1

Hihats

Beat 2

Cymb 2

Cymb 1

Claps

Congo

Inter

String 1

String 2

String 3

Bass 1

Bass 2

67

Beat 1

Hihats

Beat 2

Claps

Congo

Inter

String 1

String 2

String 3

Bass 1

Bass 2

69

Beat 1

Hihats

Beat 2

Cymb 1

Claps

Congo

Inter

String 1

String 2

String 3

Bass 1

Bass 2

71

Beat 1

Hihats

Beat 2

Claps

Congo

Inter

String 1

String 2

String 3

Bass 1

Bass 2

Rev

73

Beat 1

Hihats

Beat 2

Snare 1

Cymb 2

Snare 2

Cymb 1

Claps

Congo

Inter

String 1

String 2

String 3

Bass 1

Bass 2

75

77

Beat 1

Hihats

Beat 2

Snare 1

Snare 2

Cymb 1

Claps

Congo

Inter

String 1

String 2

String 3

Bass 1

Bass 2

79

The musical score consists of the following parts:

- Beat 1**: A series of eighth notes on a single staff.
- Hihats**: A rhythmic pattern of eighth notes with 'x' marks above them, indicating hihat sounds.
- Beat 2**: A series of eighth notes on a single staff.
- Snare 1**: A continuous eighth-note snare drum pattern.
- Snare 2**: A continuous eighth-note snare drum pattern.
- Claps**: A sparse pattern of quarter notes with accents, representing claps.
- Congo**: A pattern of quarter notes with accents, representing conga sounds.
- Inter**: A melodic line in treble clef with eighth notes and rests.
- String 1**: A melodic line in treble clef with a long note and a final eighth-note flourish.
- String 2**: A complex melodic line in treble clef with many sixteenth notes and slurs.
- String 3**: A single long note in bass clef, held across the measure.
- Bass 1**: A melodic line in bass clef with eighth notes and slurs.
- Bass 2**: A continuous eighth-note bass line in bass clef.
- Rev**: A melodic line in treble clef with a few notes and rests.

81

Beat 1

Beat 2

Cymb 2

Cymb 1

Inter

String 2

Mel 1

84

Cymb 1

Inter

Mel 1

87

Hihats

Cymb 2

Cymb 1

Inter

Mel 2

Rev

Mel 1

90

Hihats

Inter

Mel 2

Mel 1

93

Hihats

Cymb 1

Inter

Mel 2

Mel 1

96

98

100

Hihats

Cymb 1

Congo

Inter

Mel 2

Bass 1

Bass 2

Mel 1

102

Hihats

Congo

Inter

Mel 2

Bass 1

Bass 2

Mel 1

The melodic section includes:

106

108

112

The melodic parts include:

116

120

The melodic section includes:

124

128

133

This musical score is for a percussion ensemble and guitar. It consists of the following parts:

- Inter**: A guitar part with a treble clef, featuring a melodic line with many rests.
- Back**: A guitar part with a bass clef, featuring a complex, rhythmic pattern.
- B2 2**: A guitar part with a bass clef, featuring a rhythmic pattern.
- B2 1**: A guitar part with a bass clef, featuring a rhythmic pattern.

- Beat 1**: A series of eighth notes.
- Hihats**: A rhythmic pattern of eighth notes with 'x' marks above them.
- Beat 2**: A series of eighth notes.
- Snare 1** and **Snare 2**: Rapid sixteenth-note patterns.
- Claps**: A sparse pattern of quarter notes.
- Congo**: A pattern of quarter notes.

The guitar section includes:

- Inter**: A melodic line in treble clef with eighth notes and rests.
- Back**: A complex melodic line in bass clef with many sixteenth notes.
- B2 2**: A melodic line in bass clef with eighth notes.
- B2 1**: A melodic line in bass clef with eighth notes.
- Rev**: A melodic line in treble clef with a few notes at the end of the piece.

145

Beat 1
Hihats
Beat 2
Cymb 2
Cymb 1
Congo
Inter
Bass 1
Bass 2

147

Beat 1
Hihats
Beat 2
Congo
Inter
Bass 1
Bass 2

149

Beat 1

Hihats

Beat 2

Cymb 1

Congo

Inter

Bass 1

Bass 2

151

Beat 1

Hihats

Beat 2

Congo

Inter

Bass 1

Bass 2

Rev

157

Beat 1

Hihats

Beat 2

Snare 1

Snare 2

Cymb 1

Claps

Congo

Inter

Bass 1

Bass 2

161

Beat 1

Hihats

Beat 2

Cymb 2

Cymb 1

Claps

Inter

Mel 2

Bass 1

Bass 2

Mel 1

163

Hihats

Claps

Inter

Mel 2

Bass 1

Bass 2

Mel 1

165

Hihats
Cymb 1
Claps
Inter
Mel 2
Bass 1
Bass 2
Mel 1

167

Hihats
Claps
Inter
Mel 2
Bass 1
Bass 2
Rev
Mel 1

The melodic and bass sections include:

173

The melodic section includes:

177

The string section includes:

181

Beat 1

Hihats

Beat 2

Cymb 1

Claps

Congo

Inter

String 1

String 2

String 3

Mel 2

Bass 1

Bass 2

Syn. Str.

Mel 1

The string and melodic sections include:

185

Beat 1

Hihats

Beat 2

Cymb 2

Cymb 1

Claps

Congo

Inter

String 1

String 2

String 3

Mel 2

Bass 1

Bass 2

Syn. Str.

Mel 1

- Beat 1**: A series of eighth notes.
- Hihats**: A rhythmic pattern of eighth notes with 'x' marks above them.
- Beat 2**: A series of eighth notes.
- Claps**: A sparse pattern of quarter notes.
- Congo**: A pattern of quarter notes.

The string section includes:

- Inter**: A melodic line with eighth notes and rests.
- String 1**: A melodic line with eighth notes and rests.
- String 2**: A melodic line with eighth notes and rests.
- String 3**: A sustained low note.
- Mel 2**: A melodic line with eighth notes.
- Bass 1**: A bass line with eighth notes.
- Bass 2**: A bass line with eighth notes.
- Mel 1**: A melodic line with eighth notes.

- Beat 1**: A series of eighth notes.
- Hihats**: A rhythmic pattern of eighth notes with 'x' marks above them.
- Beat 2**: A series of eighth notes.
- Cymb 1**: A single cymbal hit at the beginning of the first measure.
- Claps**: A pattern of quarter notes with accents.
- Congo**: A melodic line with eighth and sixteenth notes.

The string and melodic section includes:

- Inter**: A melodic line with eighth notes and rests.
- String 1**: Sustained notes with long horizontal lines.
- String 2**: A melodic line with eighth notes and rests.
- String 3**: Sustained notes with long horizontal lines.
- Mel 2**: A melodic line with eighth notes and rests.
- Bass 1**: A melodic line with eighth notes and rests.
- Bass 2**: A rhythmic line with eighth notes and rests.
- Syn. Str.**: A melodic line with a long sustained note at the start.
- Mel 1**: A melodic line with eighth notes and rests.

191

Beat 1

Hihats

Beat 2

Claps

Congo

Inter

String 1

String 2

String 3

Mel 2

Bass 1

Bass 2

Rev

Syn. Str.

Mel 1

193

- Beat 1**: A drum line with a steady eighth-note pattern.
- Hihats**: A line of hi-hat patterns, alternating between eighth notes and quarter notes.
- Beat 2**: A second drum line, similar to Beat 1.
- Claps**: A line of clapping patterns, primarily consisting of quarter notes.
- Congo**: A line for a conga drum, featuring a mix of quarter and eighth notes.
- Inter**: A line of interlocking eighth-note patterns.
- String 1**: A single string part with a few notes and rests.
- String 2**: A string part with a complex, flowing melodic line.
- String 3**: A string part with a long, sustained note.
- Mel 2**: A melodic line with a rhythmic eighth-note pattern.
- Bass 1**: A bass line with a rhythmic eighth-note pattern.
- Bass 2**: A bass line with a rhythmic eighth-note pattern.
- Syn. Str.**: A line for synthesized strings, featuring a long, sustained note.
- Mel 1**: A melodic line with a rhythmic eighth-note pattern.

197

Beat 1

Hihats

Beat 2

Cymb 1

Claps

Congo

Inter

String 1

String 2

String 3

Mel 2

Bass 1

Bass 2

Syn. Str.

Mel 1

201

The second system includes:

- Beat 1** and **Beat 2**: Simple rhythmic patterns of quarter notes.
- Hihats**: A consistent pattern of eighth notes with 'x' marks indicating hihat sounds.
- Snare 1** and **Snare 2**: Rapid sixteenth-note patterns.
- Claps**: A sparse pattern of quarter notes.
- Congo**: A pattern of quarter notes with some eighth-note accents.

The string and melodic sections include:

- Inter**: A melodic line in treble clef with eighth-note patterns.
- String 1**: Treble clef, mostly rests with some eighth-note entries.
- String 2**: Treble clef, featuring a complex melodic line with slurs and ties.
- String 3**: Bass clef, playing a sustained low note with a long slur.
- Mel 2**: Treble clef, playing a rhythmic eighth-note pattern.
- Bass 1** and **Bass 2**: Bass clef, playing eighth-note patterns.
- Syn. Str.**: Treble clef, playing sustained notes with a 'p' dynamic marking.
- Mel 1**: Treble clef, playing a rhythmic eighth-note pattern.

205

Beat 1

Hihats

Beat 2

Snare 1

Snare 2

Cymb 1

Claps

Congo

Inter

String 1

String 2

String 3

Mel 2

Bass 1

Bass 2

Syn. Str.

Mel 1

- Beat 1**: A simple rhythmic pattern of quarter notes.
- Hihats**: A pattern of eighth notes with 'x' marks above them, indicating a hihat sound.
- Beat 2**: Similar to Beat 1, with quarter notes.
- Snare 1** and **Snare 2**: High-frequency, repetitive patterns of eighth notes.
- Claps**: Sparse patterns of quarter notes.
- Congo**: A melodic line with quarter and eighth notes.

The string and melodic sections include:

- Inter**: A melodic line in treble clef with eighth notes and rests.
- String 1**: Treble clef, mostly rests with some eighth notes.
- String 2**: Treble clef, featuring a complex melodic line with slurs and ties.
- String 3**: Bass clef, playing a long, sustained note with a slur.
- Mel 2**: Treble clef, a rhythmic eighth-note pattern.
- Bass 1**: Bass clef, a rhythmic eighth-note pattern.
- Bass 2**: Bass clef, a rhythmic eighth-note pattern.
- Rev**: Treble clef, mostly rests with some eighth notes.
- Syn. Str.**: Treble clef, a long sustained note with a slur.
- Mel 1**: Treble clef, a rhythmic eighth-note pattern.

209

Beat 1

Hihats

Beat 2

Cymb 2

Cymb 1

Inter

String 1

String 2

String 3

Mel 2

Syn. Str.

Mel 1

211

Hihats

Inter

String 1

String 2

String 3

Mel 2

Syn. Str.

Mel 1

213

Hihats

Cymb 1

Inter

String 1

String 2

String 3

Mel 2

Syn. Str.

Mel 1

217

Snare 1

Cymb 2

Snare 2

Cymb 1

Inter

String 1

String 2

String 3

Mel 2

Syn. Str.

Mel 1

221

Snare 1

Snare 2

Cymb 1

Inter

String 1

String 2

String 3

Mel 2

Syn. Str.

Mel 1

Fabien Ezber - Yama621

Beat 1

♩ = 190,000290

48

52

57

63

68

73

79

31

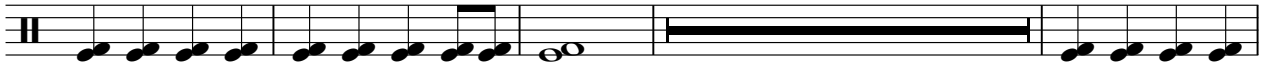

114

120

124

129

135

140

145

151

156

162

15

181

187

192

6

6

194

200

205

209

15

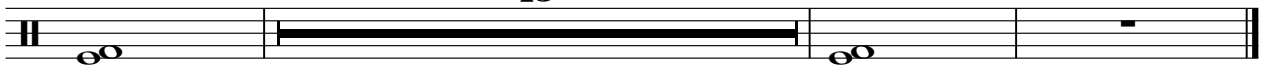

Fabien Ezber - Yama621

Hihats

♩ = 190,000290
8

11

13

15

18

21

24

27

30

33

V.S.

2

Hihats

36

39

42

45

48

51

54

57

60

63

66

69

72

75

78

81

8

91

93

95

98

V.S.

101

104

107

110

113

116

119

122

125

128

131

134

137

140

143

146

149

152

155

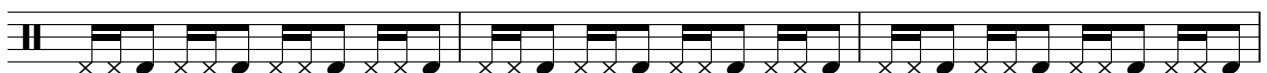

158

V.S.

161

164

167

170

173

176

179

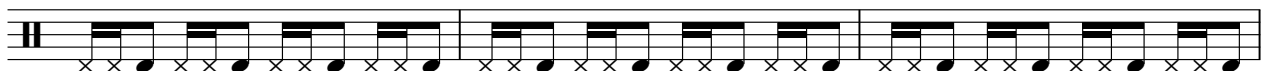

182

185

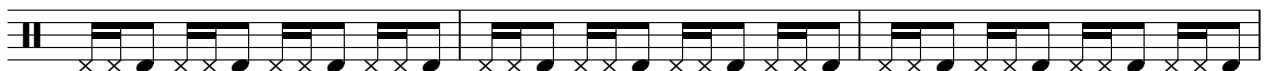

188

191

194

197

200

203

206

209

212

215

10

Fabien Ezber - Yama621

Beat 2

♩ = 190,000290

48

52

57

63

68

73

79

31

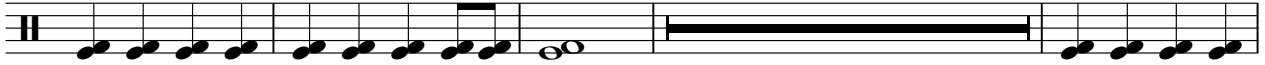

114

120

124

129

135

140

145

151

156

162

15

181

187

192

6

6

194

200

205

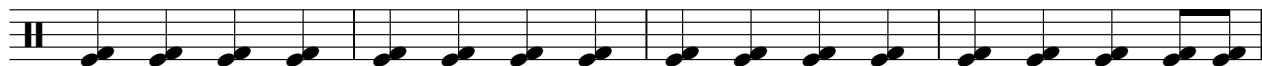

209

15

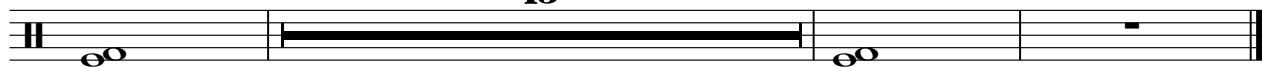

Fabien Ezber - Yama621

Snare 1

♩ = 190,000290

40

43

45

47

24

73

75

77

79

24

105

107

109

111

8

121

123

125

127

8

137

139

141

143

153

155

157

159

169

171

173

175

201

203

205

207

217

219

221

223

Fabien Ezber - Yama621

Cymb 2

$\text{♩} = 190,000290$

25

49

73

97

121

145

169

193

210

Snare 2

Fabien Ezber - Yama621

♩ = 190,000290

40

43

45

47

24

73

75

77

79

24

105

107

109

111

8

121

123

125

127

8

137

139

141

143

153

155

157

159

169

171

173

175

201

203

205

207

8

217

219

221

223

2

Cymb 1

Fabien Ezber - Yama621

♩ = 190,000290

2

Cymb 1

141

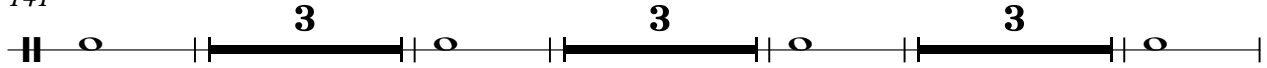

154

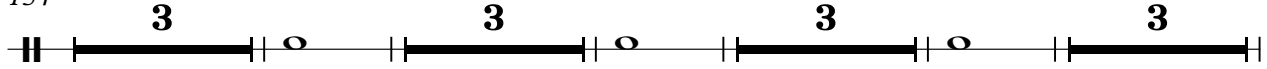

169

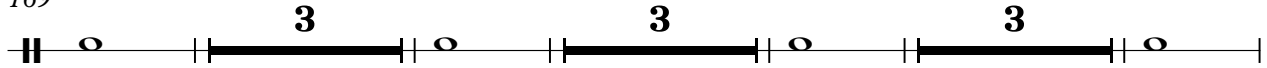

182

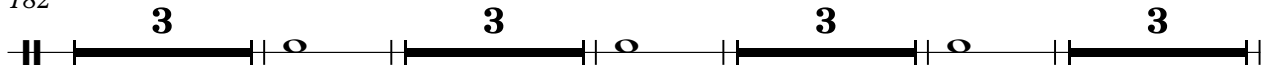

197

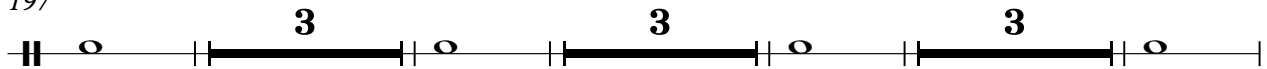

210

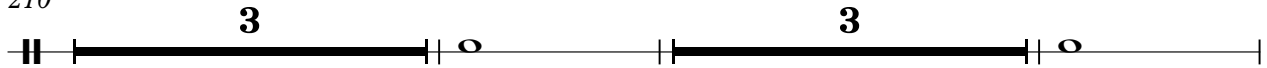

218

Claps

Fabien Ezber - Yama621

♩ = 190,000290

56

61

67

73

79

40

123

129

4

4

141

8

153

159

165

171

177

183

189

195

201

206

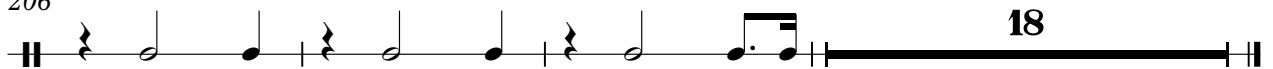

18

Congo

Fabien Ezber - Yama621

♩ = 190,000290

24

28

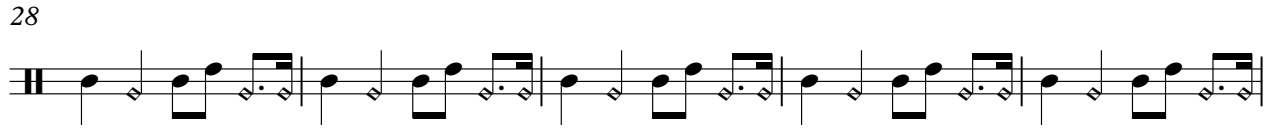

33

38

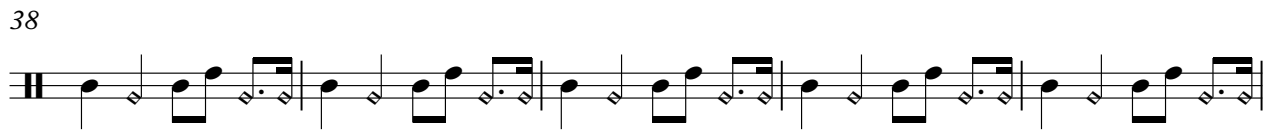

43

48

53

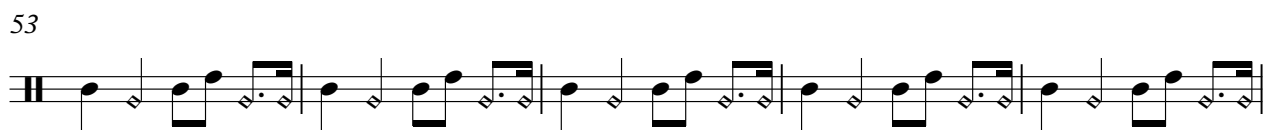

58

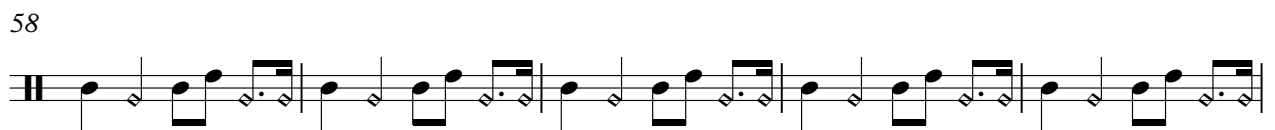

63

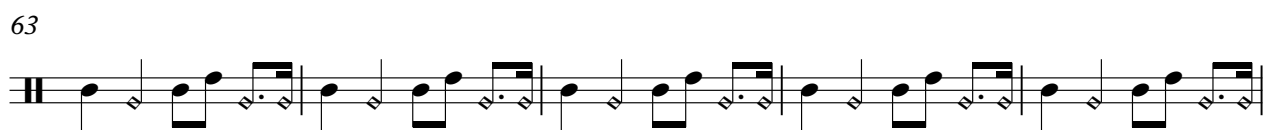

68

V.S.

73

78

101

109

114

119

124

129

134

139

144

149

154

159

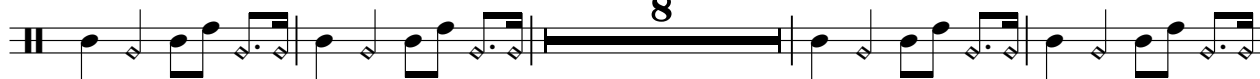

171

176

181

186

191

196

V.S.

4

Congo

201

206

Fabien Ezber - Yama621

Inter

♩ = 190,000290

32

36

40

44

48

52

56

60

64

68

V.S.

72

76

80

84

88

92

96

100

104

108

152

156

160

164

168

172

176

180

184

188

192

196

200

204

208

212

216

220

223

Fabien Ezber - Yama621

Back

♩ = 190,000290

128

130

132

134

136

138

140

142

144

82

Fabien Ezber - Yama621

String 1

♩ = 190,000290

9

17

25

33

41

49

57

65

73

V.S.

81 **96**

182

190

198

206

214

221

String 2

Fabien Ezber - Yama621

♩ = 190,000290

4

6

8

10

12

14

16

18

20

V.S.

22

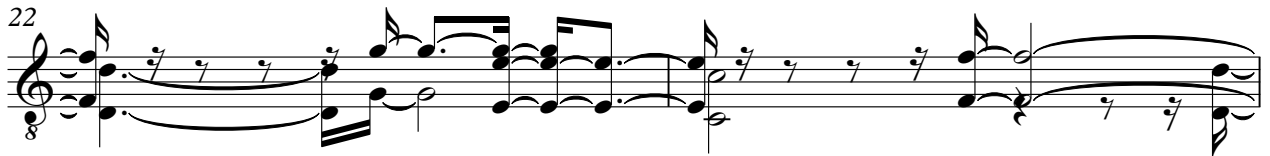

24

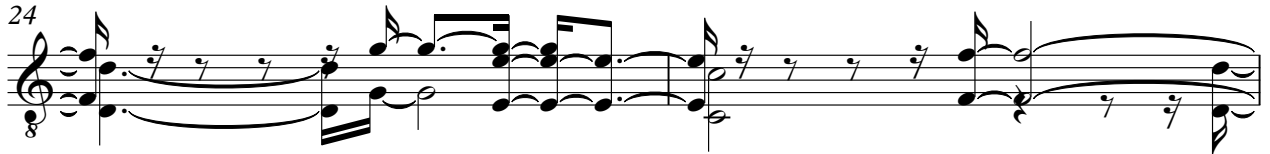

26

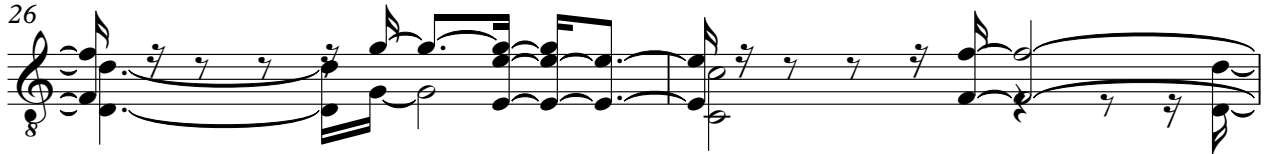

28

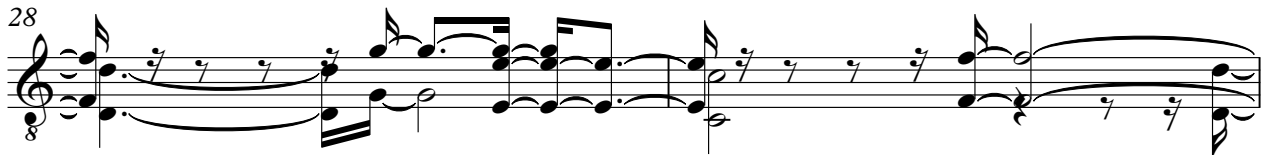

30

32

34

36

38

40

String 2

42

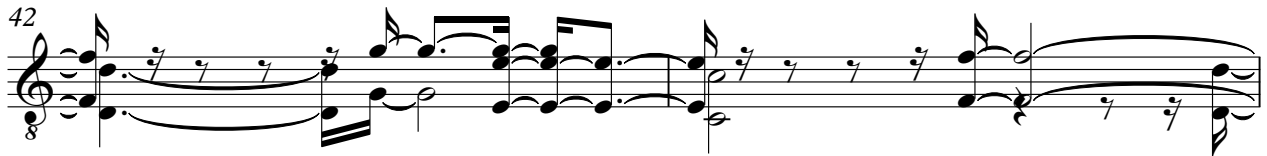

44

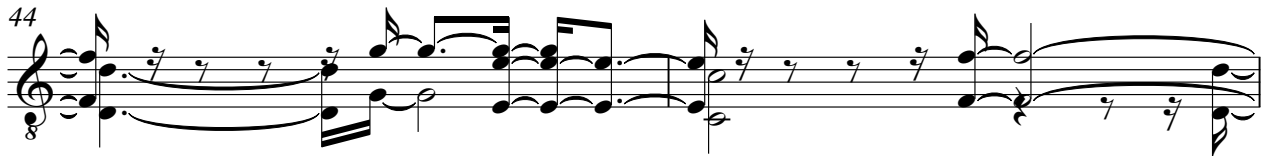

46

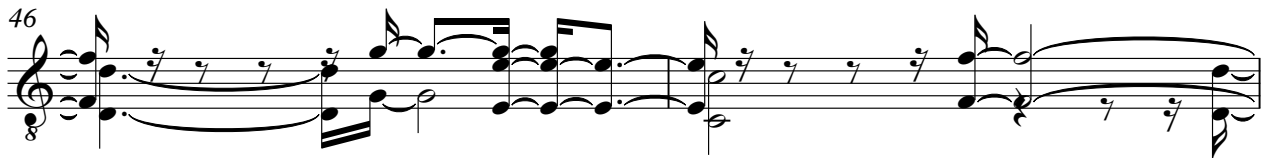

48

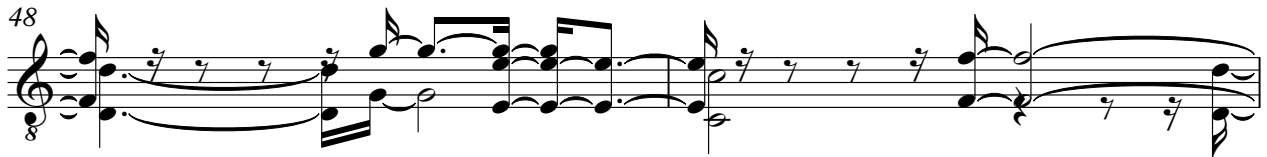

50

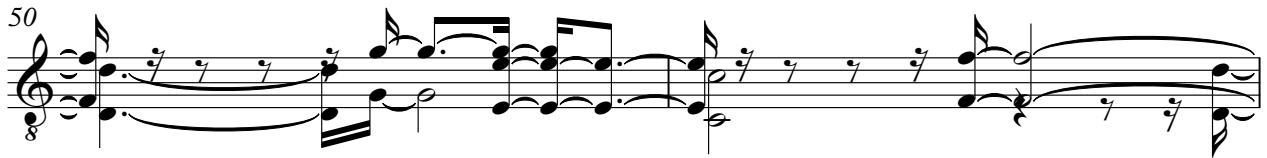

52

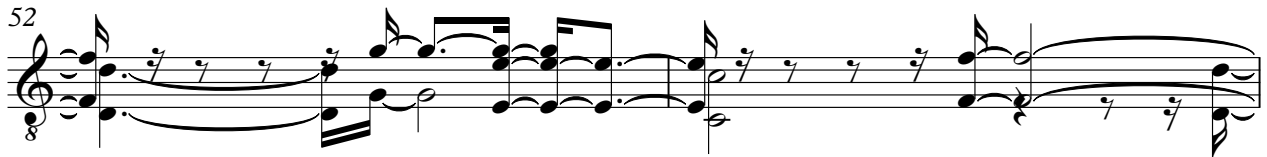

54

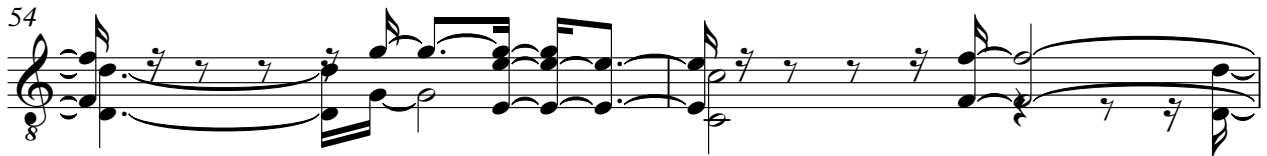

56

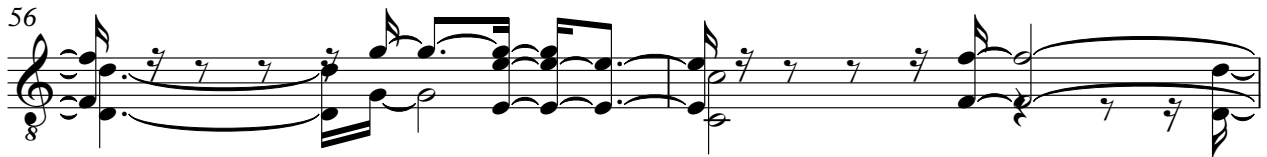

58

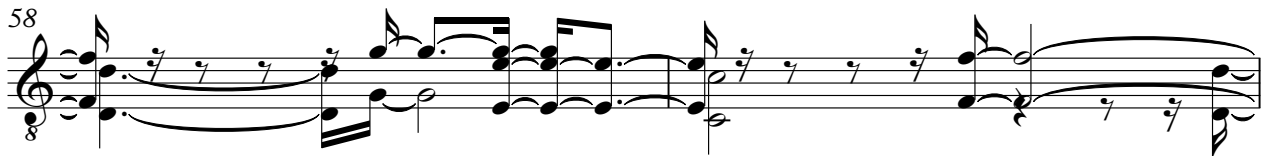

60

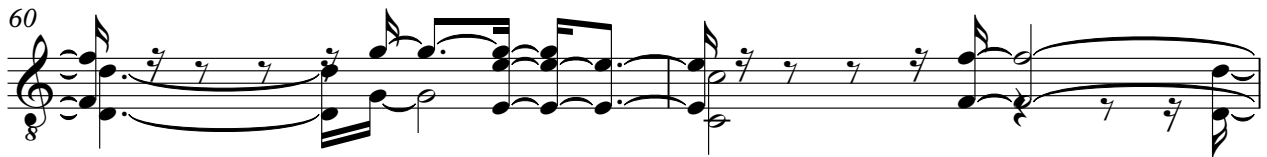

V.S.

62

64

66

68

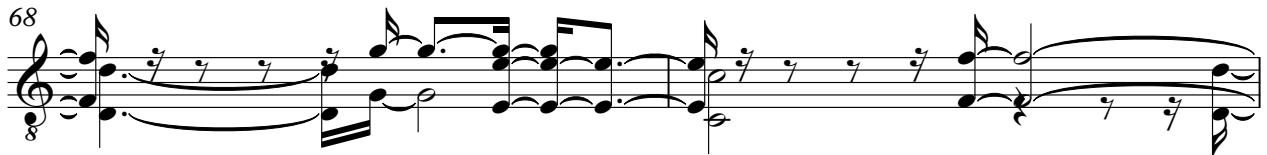

70

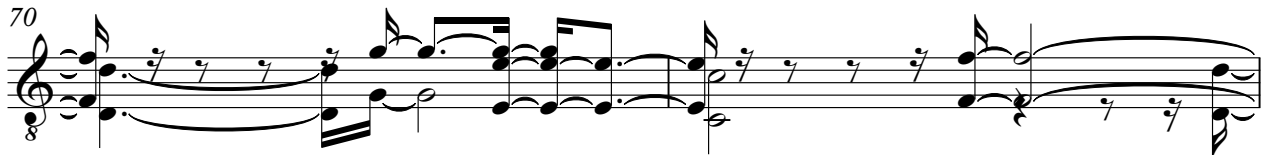

72

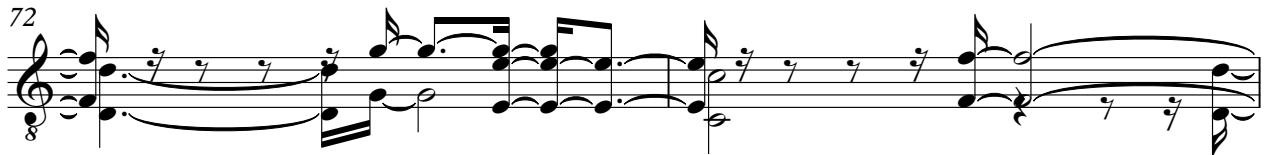

74

76

78

80

95

177

180

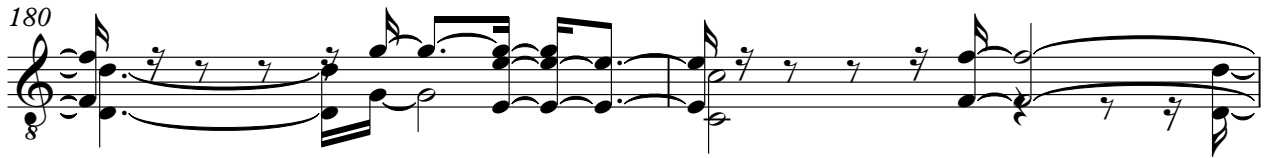

182

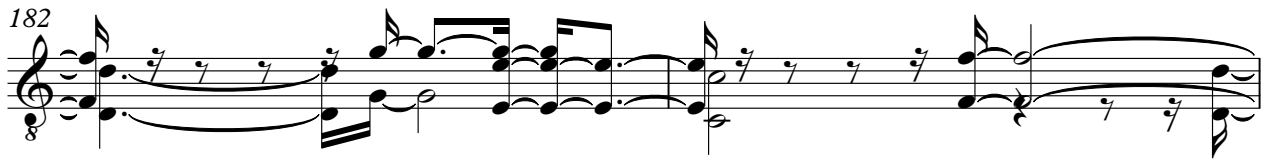

184

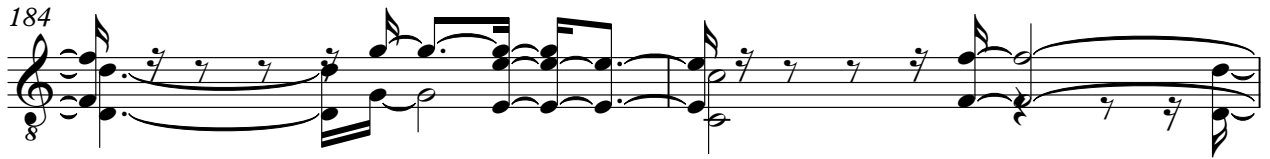

186

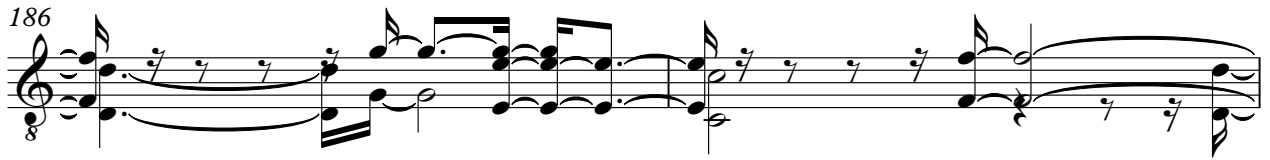

188

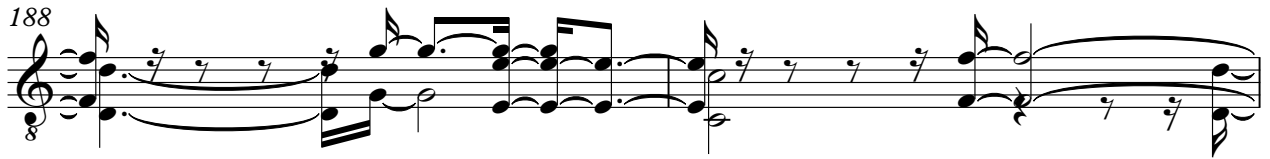

190

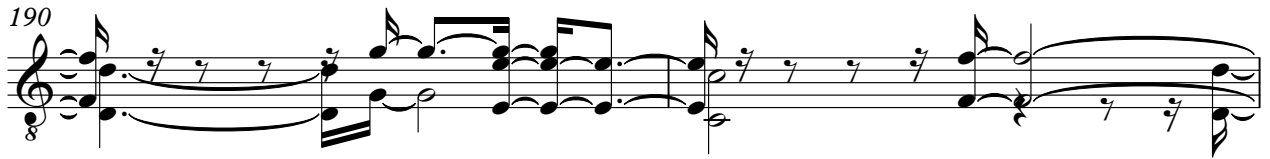

192

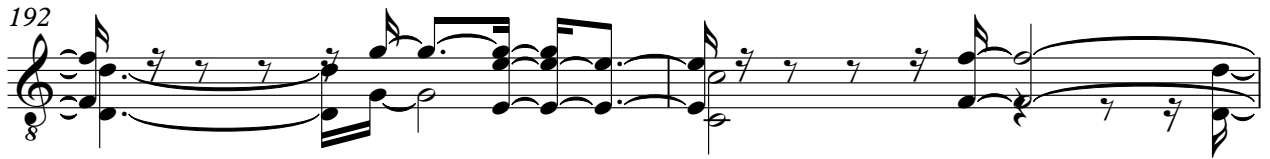

194

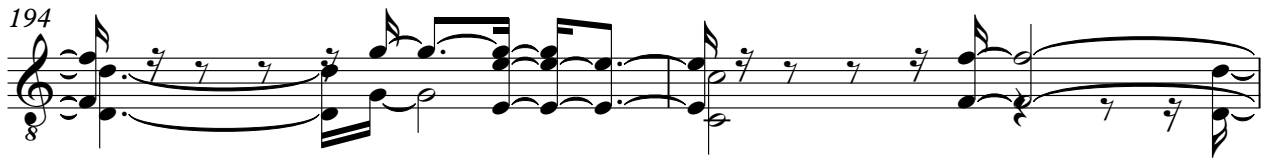

196

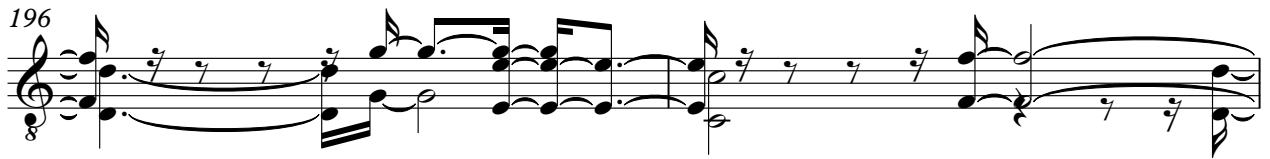

V.S.

198

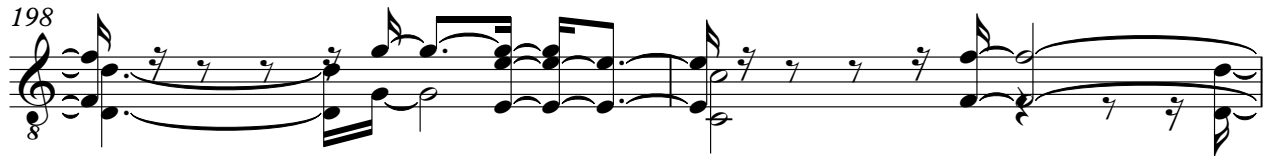

200

202

204

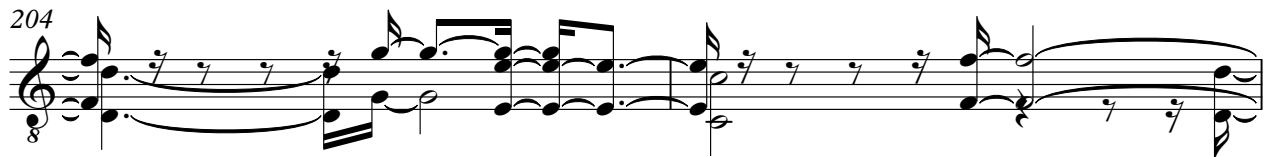

206

208

210

212

214

216

String 2

218

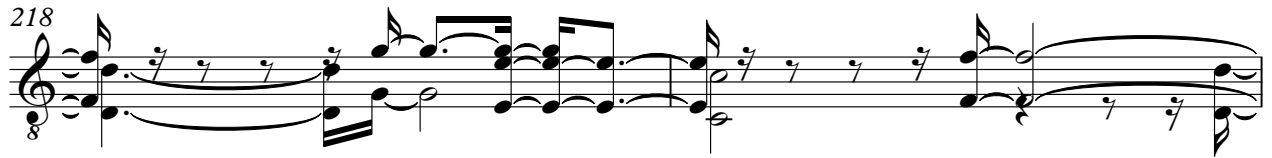

220

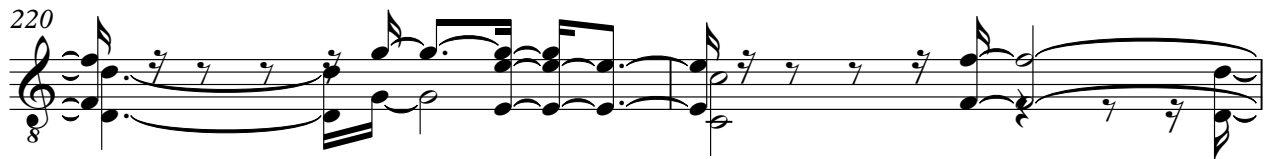

222

224

Fabien Ezber - Yama621

String 3

♩ = 190,000290

10

19

28

37

46

55

64

73

79

96

2

String 3

177

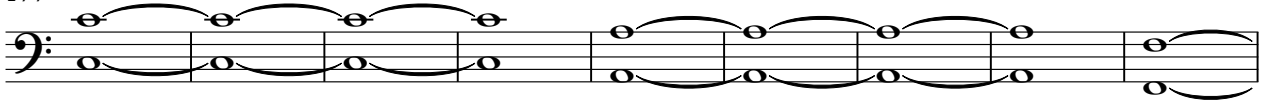

186

195

204

213

220

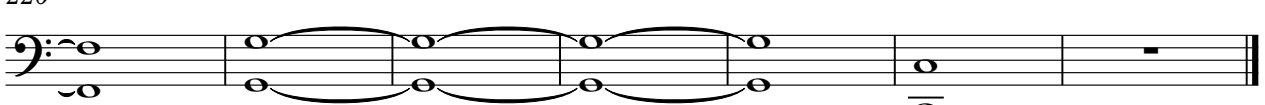

Fabien Ezber - Yama621

Mel 2

♩ = 190,000290

88

90

92

94

96

98

100

102

104

106

V.S.

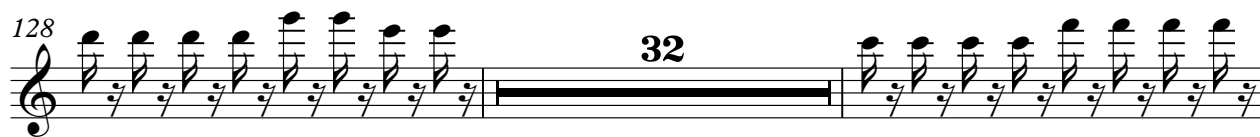

128 

162 

164 

166 

168 

170 

172 

174 

176 

178 

180

182

184

186

188

190

192

194

196

198

200

202

204

206

208

210

212

214

216

218

6

Mel 2

220

222

224

Fabien Ezber - Yama621

Bass 1

♩ = 190,000290

V.S.

21

23

25

27

29

31

33

35

37

39

41

43

45

47

49

51

53

55

57

59

V.S.

61

63

65

67

69

71

73

75

77

79

81

16

98

100

102

104

106

108

110

112

114

V.S.

116

118

120

122

124

126

128

16

145

147

149

151

153

155

157

159

161

163

165

167

169

V.S.

171

173

175

177

179

181

183

185

187

189

191

193

195

197

199

201

203

205

207

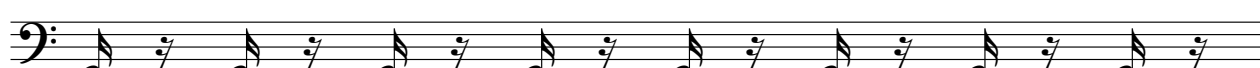

208

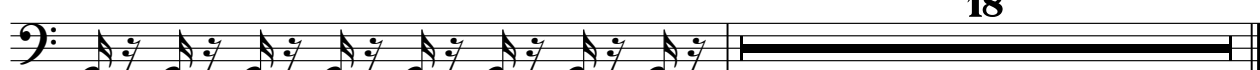

♩ = 190,000290

128

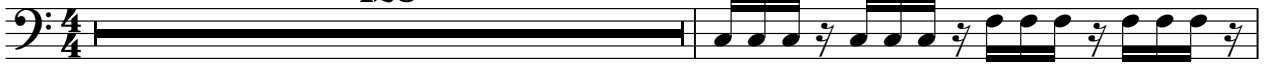

130

132

134

136

138

140

142

144

82

Fabien Ezber - Yama621

Bass 2

♩ = 190,000290

V.S.

21

23

25

27

29

31

33

35

37

39

41

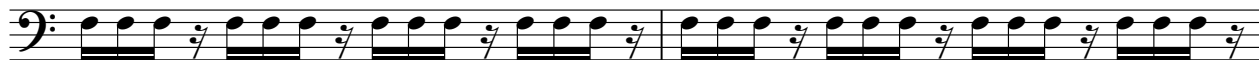

43

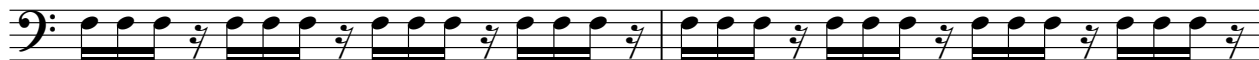

45

47

49

51

53

55

57

59

V.S.

61

63

65

67

69

71

73

75

77

79

16

97

99

101

103

105

107

109

111

113

115

117

119

121

123

125

127

16

145

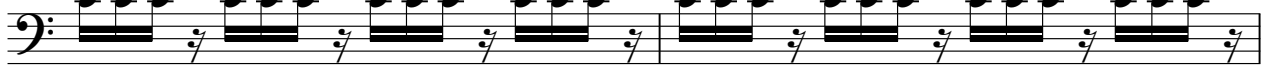

147

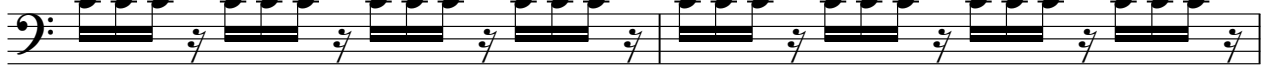

149

151

153

155

157

159

161

163

165

167

169

171

V.S.

173

175

177

179

181

183

185

187

189

191

193

195

197

199

201

203

205

207

Fabien Ezber - Yama621

B2 1

♩ = 190,000290

128

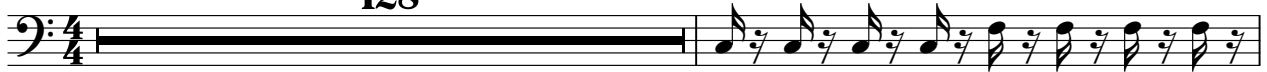

130

132

134

136

138

140

142

144

82

Fabien Ezber - Yama621

Rev

♩ = 190,000290

7 7

17 7 7

33 7 7

49 7 7

65 7 7

81 7 7

97 7 7

113 7 7

129 7 7

145 7 7

2

Rev

160

7 7

176

7 7

192

7 7

208

7

217

7 2

Synth Strings

Fabien Ezber - Yama621

♩ = 190,000290

176

182

191

200

209

218

2

Fabien Ezber - Yama621

Mel 1

♩ = 190,000290

80

82

84

86

88

90

92

94

96

98

V.S.

120

122

124

126

128

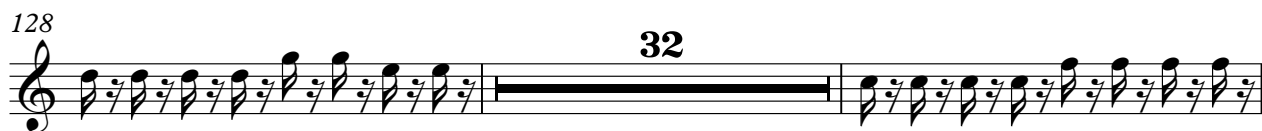

162

164

166

168

170

192

194

196

198

200

202

204

206

208

210

V.S.

212

214

216

218

220

222

224

