

Fabio Concato - E Ti Ricordi Ancora

♩ = 150,000000
DRUMS

MELODY

AC GUIT

BASS

TIRICORDO

PAD

SLOSTRINGS

SYNTHSOLO

FANTASIA

♩ = 150,000000
POLYSYNTH

5

DRUMS

AC GUIT

TIRICORDO

PAD

7

DRUMS

AC GUIT

TIRICORDO

PAD

SLOSTRINGS

9

DRUMS

MELODY

AC GUIT

TIRICORDO

PAD

SLOSTRINGS

12

DRUMS

MELODY

AC GUIT

TIRICORDO

15

DRUMS

MELODY

AC GUIT

TIRICORDO

18

DRUMS

MELODY

AC GUIT

TIRICORDO

21

DRUMS
MELODY
AC GUIT
TIRICORDO
SLOSTRINGS
POLYSYNTH

24

DRUMS
MELODY
AC GUIT
TIRICORDO
SLOSTRINGS
FANTASIA
POLYSYNTH

27

DRUMS

MELODY

AC GUIT

TIRICORDO

PAD

30

DRUMS

MELODY

AC GUIT

TIRICORDO

PAD

33

DRUMS

MELODY

AC GUIT

TIRICORDO

PAD

36

DRUMS

MELODY

AC GUIT

TIRICORDO

PAD

39

DRUMS

MELODY

AC GUIT

TIRICORDO

PAD

SLOSTRINGS

FANTASIA

42

DRUMS

MELODY

AC GUIT

TIRICORDO

PAD

SLOSTRINGS

44

DRUMS

MELODY

AC GUIT

TIRICORDO

PAD

SLOSTRINGS

47

DRUMS

MELODY

AC GUIT

TIRICORDO

PAD

SLOSTRINGS

49

DRUMS

MELODY

AC GUIT

TIRICORDO

PAD

SLOSTRINGS

51

DRUMS

MELODY

AC GUIT

TIRICORDO

PAD

SLOSTRINGS

53

DRUMS

MELODY

AC GUIT

TIRICORDO

PAD

SLOSTRINGS

55

DRUMS

MELODY

AC GUIT

TIRICORDO

PAD

SLOSTRINGS

57

DRUMS

MELODY

AC GUIT

TIRICORDO

60

DRUMS

MELODY

AC GUIT

TIRICORDO

63

DRUMS

MELODY

AC GUIT

TIRICORDO

66

DRUMS

MELODY

AC GUIT

TIRICORDO

69

DRUMS

MELODY

AC GUIT

TIRICORDO

SLOSTRINGS

FANTASIA

POLYSYNTH

72

DRUMS

MELODY

AC GUIT

TIRICORDO

PAD

SLOSTRINGS

FANTASIA

POLYSYNTH

75

DRUMS

MELODY

AC GUIT

TIRICORDO

PAD

78

DRUMS

MELODY

AC GUIT

TIRICORDO

PAD

81

DRUMS

MELODY

AC GUIT

TIRICORDO

PAD

84

DRUMS

MELODY

AC GUIT

TIRICORDO

PAD

SLOSTRINGS

FANTASIA

87

DRUMS

MELODY

AC GUIT

TIRICORDO

PAD

SLOSTRINGS

89

DRUMS

MELODY

AC GUIT

TIRICORDO

PAD

SLOSTRINGS

91

DRUMS

MELODY

AC GUIT

TIRICORDO

PAD

SLOSTRINGS

94

DRUMS

MELODY

AC GUIT

TIRICORDO

PAD

SLOSTRINGS

96

DRUMS

MELODY

AC GUIT

TIRICORDO

PAD

SLOSTRINGS

98

DRUMS

MELODY

AC GUIT

TIRICORDO

PAD

SLOSTRINGS

100

DRUMS

MELODY

AC GUIT

TIRICORDO

PAD

SLOSTRINGS

102

DRUMS

AC GUIT

TIRICORDO

PAD

SLOSTRINGS

SYNTHSOLO

104

DRUMS

AC GUIT

TIRICORDO

PAD

SYNTHSOLO

106

DRUMS

AC GUIT

TIRICORDO

PAD

SYNTHSOLO

108

DRUMS

AC GUIT

TIRICORDO

PAD

SYNTHSOLO

110

DRUMS

AC GUIT

TIRICORDO

PAD

SYNTHSOLO

112

DRUMS

AC GUIT

TIRICORDO

PAD

SYNTHSOLO

114

116

118

120

123

DRUMS

MELODY

AC GUIT

TIRICORDO

PAD

SLOSTRINGS

125

DRUMS

MELODY

AC GUIT

TIRICORDO

PAD

SLOSTRINGS

127

DRUMS

MELODY

AC GUIT

TIRICORDO

PAD

SLOSTRINGS

129

DRUMS

MELODY

AC GUIT

TIRICORDO

PAD

SLOSTRINGS

131

DRUMS
AC GUIT
TIRICORDO
PAD
SLOSTRINGS

133

DRUMS
AC GUIT
TIRICORDO
PAD
SLOSTRINGS

135

DRUMS

AC GUIT

TIRICORDO

PAD

SLOSTRINGS

138

AC GUIT

TIRICORDO

SLOSTRINGS

DRUMS

MELODY

AC GUIT

TIRICORDO

PAD

SLOSTRINGS

SYNTHSOLO

FANTASIA

POLYSYNTH

Fabio Concato - E Ti Ricordi Ancora

DRUMS

♩ = 150,000000

DRUMS

2

V.S.

42

45

48

51

54

58

62

66

70

74

DRUMS

78

82

86

90

93

96

99

102

106

110

V.S.

114

118

121

124

127

130

133

136

Fabio Concato - E Ti Ricordi Ancora

MELODY

♩ = 150,000000
9 MELODY

13

17

22

28

33

37

42

47

51

56

60

64

69

75

79

83

88

93

98

14

116

120

125

129

Fabio Concato - E Ti Ricordi Ancora

AC GUIT

♩ = 150,000000
AC GUIT

2

6

9

13

16

19

22

26

29

32

V.S.

35

38

41

44

47

50

53

56

58

61

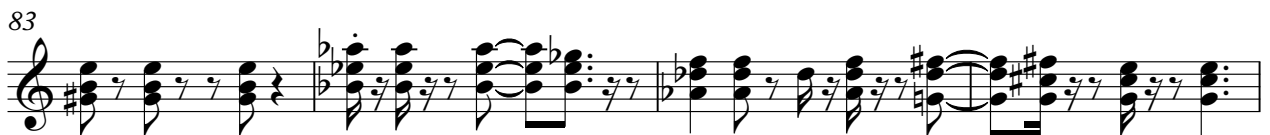

96

99

102

104

107

110

113

117

120

123

126

129

132

134

137

Fabio Concato - E Ti Ricordi Ancora

TIRICORDO

♩ = 150,000000

2 BASS

7

12

16

21

25

29

33

38

43

V.S.

TIRICORDO

47

51

55

60

64

69

73

78

83

87

91

95

99

104

108

113

117

121

125

129

V.S.

Fabio Concato - E Ti Ricordi Ancora

PAD

♩ = 150,000000
PAD
2

10 16

32

40

47

55 16

77

86

93

101

V.S.

2

PAD

109

117

125

132

8

3

Fabio Concato - E Ti Ricordi Ancora

SLOSTRINGS

♩ = 150,000000
SLOSTRINGS

6 12

23 12

40

48

54 12

71 12

88

95

100 12

2

SLOSTRINGS

115

122

129

136

Fabio Concato - E Ti Ricordi Ancora

SYNTHSOLO

♩ = 150,000000 SYNTHSOLO
101

104

107

109

112

115

118

26 **3**

FANTASIA

Fabio Concato - E Ti Ricordi Ancora

♩ = 150,000000

FANTASIA
24

12

39

30

71

12

86

28

116

28 3

POLYSYNTH

Fabio Concato - E Ti Ricordi Ancora

♩ = 150,000000

POLYSYNTH
22

27

42

72

72

3