

Fabio Concato - Fiore Di Maggio

♩ = 66,000069

DRUMS

AC GUITAR

CLAS GUIT

BASS

STRINGS 1

STRINGS 3

STRINGS 2

AC PIANO

MELODY

4

DRUMS

AC GUITAR

CLAS GUIT

5

DRUMS

AC GUITAR

CLAS GUIT

6

DRUMS

AC GUITAR

CLAS GUIT

7

DRUMS

AC GUITAR

CLAS GUIT

MELODY

8

DRUMS

AC GUITAR

CLAS GUIT

MELODY

9

DRUMS

AC GUITAR

CLAS GUIT

MELODY

10

DRUMS

AC GUITAR

CLAS GUIT

MELODY

11

DRUMS

AC GUITAR

CLAS GUIT

MELODY

12

DRUMS

AC GUITAR

CLAS GUIT

MELODY

13

DRUMS

AC GUITAR

CLAS GUIT

MELODY

14

DRUMS

AC GUITAR

CLAS GUIT

MELODY

15

DRUMS

AC GUITAR

CLAS GUIT

BASS

STRINGS 1

STRINGS 2

AC PIANO

MELODY

17

DRUMS

AC GUITAR

CLAS GUIT

BASS

STRINGS 1

STRINGS 2

AC PIANO

MELODY

18

DRUMS

AC GUITAR

CLAS GUIT

BASS

STRINGS 1

STRINGS 2

AC PIANO

MELODY

19

DRUMS

AC GUITAR

CLAS GUIT

BASS

STRINGS 1

STRINGS 2

AC PIANO

MELODY

21

DRUMS

AC GUITAR

CLAS GUIT

BASS

STRINGS 1

STRINGS 2

AC PIANO

MELODY

23 7

DRUMS

AC GUITAR

CLAS GUIT

BASS

STRINGS 1

STRINGS 3

STRINGS 2

AC PIANO

MELODY

25

DRUMS

AC GUITAR

CLAS GUIT

BASS

STRINGS 1

STRINGS 3

STRINGS 2

AC PIANO

MELODY

27

DRUMS

AC GUITAR

CLAS GUIT

BASS

STRINGS 1

STRINGS 3

STRINGS 2

AC PIANO

MELODY

29

DRUMS

AC GUITAR

CLAS GUIT

BASS

STRINGS 1

STRINGS 3

STRINGS 2

AC PIANO

MELODY

31

DRUMS

AC GUITAR

CLAS GUIT

BASS

STRINGS 1

STRINGS 2

MELODY

32

DRUMS

AC GUITAR

CLAS GUIT

BASS

STRINGS 1

STRINGS 2

AC PIANO

MELODY

33

DRUMS

AC GUITAR

CLAS GUIT

BASS

STRINGS 1

STRINGS 2

AC PIANO

MELODY

34

DRUMS

AC GUITAR

CLAS GUIT

BASS

STRINGS 1

STRINGS 3

STRINGS 2

AC PIANO

MELODY

35

DRUMS

AC GUITAR

CLAS GUIT

BASS

STRINGS 1

STRINGS 3

STRINGS 2

AC PIANO

MELODY

36

DRUMS

AC GUITAR

CLAS GUIT

BASS

STRINGS 1

STRINGS 3

STRINGS 2

AC PIANO

MELODY

37

DRUMS

AC GUITAR

CLAS GUIT

BASS

STRINGS 1

STRINGS 2

AC PIANO

MELODY

38

DRUMS

AC GUITAR

CLAS GUIT

BASS

STRINGS 1

STRINGS 2

AC PIANO

MELODY

39

DRUMS

AC GUITAR

CLAS GUIT

BASS

STRINGS 1

STRINGS 2

MELODY

40

DRUMS

AC GUITAR

CLAS GUIT

BASS

STRINGS 1

STRINGS 2

AC PIANO

MELODY

41

DRUMS

AC GUITAR

CLAS GUIT

BASS

STRINGS 1

STRINGS 2

AC PIANO

MELODY

42

DRUMS

AC GUITAR

CLAS GUIT

BASS

STRINGS 1

STRINGS 2

AC PIANO

MELODY

43

DRUMS

AC GUITAR

CLAS GUIT

BASS

STRINGS 1

STRINGS 2

AC PIANO

MELODY

44

DRUMS

AC GUITAR

CLAS GUIT

BASS

STRINGS 1

STRINGS 2

AC PIANO

MELODY

45

DRUMS

AC GUITAR

CLAS GUIT

BASS

STRINGS 1

STRINGS 2

AC PIANO

MELODY

46

DRUMS

AC GUITAR

CLAS GUIT

BASS

STRINGS 1

STRINGS 2

AC PIANO

MELODY

47

DRUMS

AC GUITAR

CLAS GUIT

BASS

STRINGS 1

STRINGS 3

STRINGS 2

AC PIANO

MELODY

49

DRUMS

AC GUITAR

CLAS GUIT

BASS

STRINGS 1

STRINGS 3

STRINGS 2

AC PIANO

MELODY

51

DRUMS

AC GUITAR

CLAS GUIT

BASS

STRINGS 1

STRINGS 2

AC PIANO

MELODY

52

DRUMS

AC GUITAR

CLAS GUIT

BASS

STRINGS 1

STRINGS 3

STRINGS 2

AC PIANO

MELODY

53

DRUMS

AC GUITAR

CLAS GUIT

BASS

STRINGS 1

STRINGS 3

STRINGS 2

AC PIANO

MELODY

54

DRUMS

AC GUITAR

CLAS GUIT

BASS

STRINGS 1

STRINGS 3

STRINGS 2

AC PIANO

MELODY

56

DRUMS

AC GUITAR

CLAS GUIT

BASS

STRINGS 1

STRINGS 2

AC PIANO

MELODY

58

DRUMS

AC GUITAR

CLAS GUIT

BASS

STRINGS 1

STRINGS 2

AC PIANO

MELODY

60

DRUMS

AC GUITAR

CLAS GUIT

BASS

STRINGS 1

STRINGS 2

AC PIANO

MELODY

62

DRUMS

AC GUITAR

CLAS GUIT

BASS

STRINGS 1

STRINGS 3

STRINGS 2

MELODY

63

DRUMS

AC GUITAR

CLAS GUIT

BASS

STRINGS 1

STRINGS 3

STRINGS 2

MELODY

64

DRUMS

AC GUITAR

CLAS GUIT

BASS

STRINGS 1

STRINGS 3

STRINGS 2

MELODY

65 $\text{♩} = 60,000000$ $\text{♩} = 57,000256$

DRUMS

AC GUITAR

CLAS GUIT

BASS

STRINGS 1

STRINGS 3

STRINGS 2 $\text{♩} = 60,000000$ $\text{♩} = 57,000256$

AC PIANO

MELODY

Fabio Concato - Fiore Di Maggio

DRUMS

♩ = 66,000069

2

7

9

11

13

15

17

19

21

23

V.S.

DRUMS

25

27

29

31

33

35

37

39

41

43

DRUMS

45

47

49

51

53

55

57

59

61

63

V.S.

4

65

DRUMS

♩ = 60, 80, 100, 120

2

♩ = 66,000069

2

4

5

6

7

8

9

10

11

12

V.S.

13

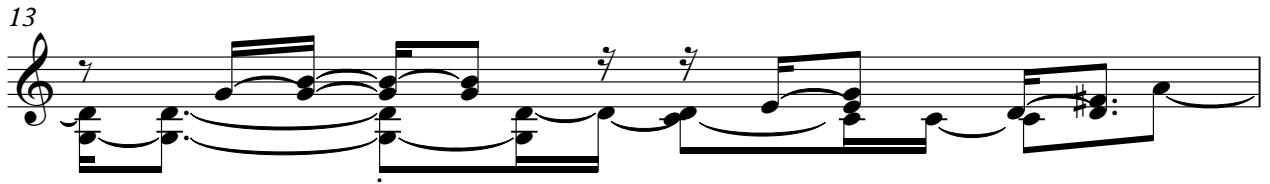

14

15

17

19

21

23

25

27

29

31

32

33

34

35

36

37

38

39

40

V.S.

41

42

43

44

45

46

47

49

51

53

54

56

58

60

62

64

65

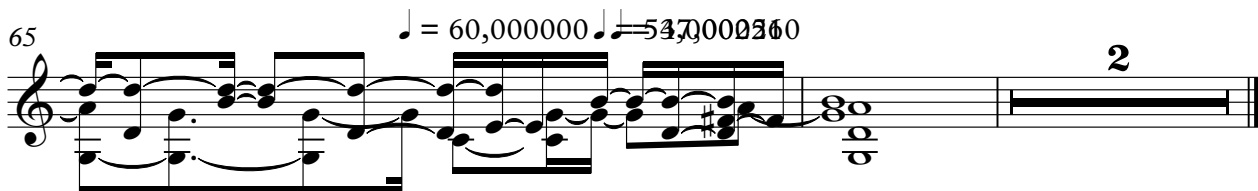

♩ = 66,000069

2

4

5

6

7

8

9

10

12

13

14

15

16

17

18

19

20

21

23

24

25

26

27

28

29

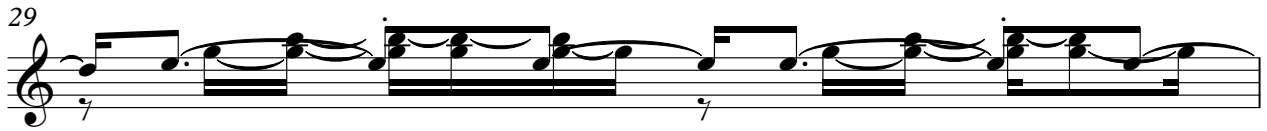

30

31

32

33

34

V.S.

35

3

36

37

39

40

41

42

43

44

45

46

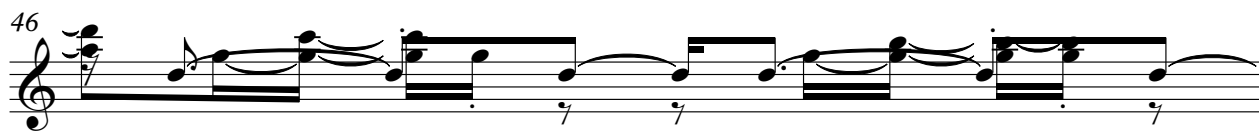

47

48

49

50

51

52

53

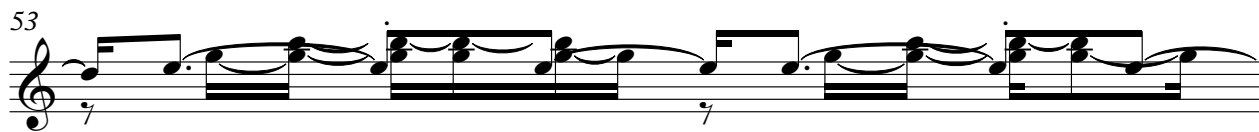

54

56

V.S.

57

58

59

60

61

62

63

64

65

$\text{♩} = 60, 00000002510$

Fabio Concato - Fiore Di Maggio

BASS

♩ = 66,000069

14

19

25

31

37

43

49

55

61

64

♩ = 60,000000 25,0000210

2

STRINGS 1

Fabio Concato - Fiore Di Maggio

♩ = 66,000069

14

19

26

34

41

47

54

61

64

♩ = 60,00000027,000210

2

STRINGS 3

Fabio Concato - Fiore Di Maggio

♩ = 66,000069

23

28

3

36

11

52

7

63

♩ = 60,0000000000

2

STRINGS 2

Fabio Concato - Fiore Di Maggio

♩ = 66,000069

14

19

26

34

41

47

54

61

♩ = 60,00000002560

64

2

♩ = 66,000069

15

19

24

31

36

42

46

53

58

61

♩ = 66,000069

3

2

Fabio Concato - Fiore Di Maggio

MELODY

♩ = 66,000069

6

10

13

16

19

22

26

31

34

37

V.S.

MELODY

41

44

48

52

55

58

61

64

$\text{♩} = 60$

