

# Fabio Concato - ROSALINA

♩ = 161,000351

DRUMS

MUTED GTR

ACOU BASS

4

DRUMS

MUTED GTR

ACOU BASS

6

DRUMS

MUTED GTR

ACOU BASS

8

DRUMS

MUTED GTR

ACOU BASS

Measures 8-10. Drums: Snare on 2 and 4, hi-hat on 1 and 3. Muted guitar: Chords on 1 and 3. Acoustic bass: Bass line on 1 and 3.

11

DRUMS

MUTED GTR

ACOU BASS

Measures 11-12. Drums: Snare on 2 and 4, hi-hat on 1 and 3. Muted guitar: Chords on 1 and 3. Acoustic bass: Bass line on 1 and 3.

13

DRUMS

SAW/FLUTE

MUTED GTR

ACOU BASS

Measures 13-14. Drums: Snare on 2 and 4, hi-hat on 1 and 3. Saw/flute: Chords on 1 and 3. Muted guitar: Chords on 1 and 3. Acoustic bass: Bass line on 1 and 3.

15

DRUMS

SAW/FLUTE

MUTED GTR

ACOU BASS

17

DRUMS

SAW/FLUTE

MUTED GTR

ACOU BASS

20

DRUMS

SAW/FLUTE

MUTED GTR

ACOU BASS

23

DRUMS

MUTED GTR

ACOU BASS

25

DRUMS

SAW/FLUTE

MUTED GTR

ACOU BASS

27

DRUMS

SAW/FLUTE

MUTED GTR

ACOU BASS

29

DRUMS

SAW/FLUTE

MUTED GTR

ACOU BASS

31

DRUMS

SAW/FLUTE

MUTED GTR

ACOU BASS

34

DRUMS

MUTED GTR

ACOU BASS

E.PNO/GTR

36

DRUMS

MUTED GTR

ACOU BASS

E.PNO/GTR

38

DRUMS

MUTED GTR

ACOU BASS

E.PNO/GTR

40

DRUMS

MUTED GTR

ACOU BASS

E.PNO/GTR

42

DRUMS

MUTED GTR

ACOU BASS

E.PNO/GTR

44

DRUMS

MUTED GTR

ACOU BASS

E.PNO/GTR

46

DRUMS

MUTED GTR

ACOU BASS

E.PNO/GTR

48

DRUMS

MUTED GTR

ACOU BASS

E.PNO/GTR

51

DRUMS

MUTED GTR

ACOU BASS

53

DRUMS

SAW/FLUTE

MUTED GTR

ACOU BASS

55

DRUMS

SAW/FLUTE

MUTED GTR

ACOU BASS

57

DRUMS

SAW/FLUTE

MUTED GTR

ACOU BASS

59

DRUMS

SAW/FLUTE

MUTED GTR

ACOU BASS

61

DRUMS

SAW/FLUTE

MUTED GTR

ACOU BASS

E.PNO/GTR

63

DRUMS

SAW/FLUTE

MUTED GTR

ACOU BASS

E.PNO/GTR

65

DRUMS

SAW/FLUTE

MUTED GTR

ACOU BASS

E.PNO/GTR

67

DRUMS

SAW/FLUTE

MUTED GTR

ACOU BASS

E.PNO/GTR

69

DRUMS

SAW/FLUTE

MUTED GTR

ACOU BASS

E.PNO/GTR

71

DRUMS

SAW/FLUTE

MUTED GTR

ACOU BASS

E.PNO/GTR

73

DRUMS

SAW/FLUTE

MUTED GTR

ACOU BASS

E.PNO/GTR

75

DRUMS

SAW/FLUTE

MUTED GTR

ACOU BASS

E.PNO/GTR

77

DRUMS

SAW/FLUTE

MUTED GTR

ACOU BASS

E.PNO/GTR

79

DRUMS

SAW/FLUTE

MUTED GTR

ACOU BASS

E.PNO/GTR

81

DRUMS

SAW/FLUTE

MUTED GTR

ACOU BASS

E.PNO/GTR

83

DRUMS

SAW/FLUTE

MUTED GTR

ACOU BASS

E.PNO/GTR

85

DRUMS

SAW/FLUTE

MUTED GTR

ACOU BASS

E.PNO/GTR

87

DRUMS

SAW/FLUTE

MUTED GTR

ACOU BASS

E.PNO/GTR

90

DRUMS

MUTED GTR

ACOU BASS

92

DRUMS

MUTED GTR

ACOU BASS

94

DRUMS

SAW/FLUTE

ACOU BASS

96

DRUMS

SAW/FLUTE

MUTED GTR

ACOU BASS

98

DRUMS

SAW/FLUTE

ACOU BASS

100

DRUMS

SAW/FLUTE

MUTED GTR

ACOU BASS

102

DRUMS

SAW/FLUTE

ACOU BASS

104

DRUMS

SAW/FLUTE

MUTED GTR

ACOU BASS

DRUMS

Fabio Concato - ROSALINA

♩ = 161,000351

5

8

12

15

19

23

27

30

34

V.S.

DRUMS

38

42

45

49

53

56

59

63

66

69

DRUMS

72

76

80

84

88

92

95

98

101

103

Fabio Concato - ROSALINA

SAW/FLUTE

♩ = 161,000351

13

18

26

32

56

60

64

68

71

5

21

3

3

74

79

83

87

96

100

103

MUTED GTR

Fabio Concato - ROSALINA

♩ = 161,000351

5

8

12

17

22

25

28

32

36

40

44

48

52

56

61

65

70

75

79

83

87

91

94

100

102

Fabio Concato - ROSALINA

ACOU BASS

♩ = 161,000351

6

11

16

20

25

29

34

39

44

50

54

59

64

68

72

77

82

88

93

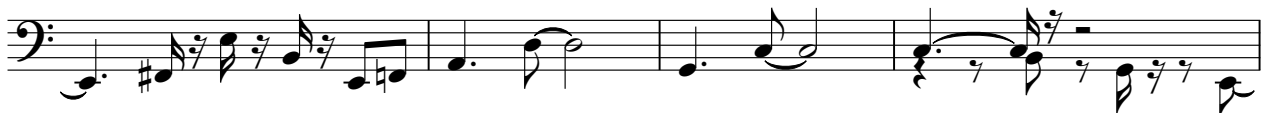

ACOU BASS

97

101

♩ = 161,000351

33

33

39

46

12

62

66

70

75

2

E.PNO/GTR

82

87
