

# Fabio e Fernando - Morango do Nordeste

♩ = 73,999985

Percussion

Jazz Guitar

Kora

5-string Electric Bass

Viola

♩ = 73,999985

3

Perc.

J. Gtr.

Kora

E. Bass

Vla.

ClavedePrata0xx.34.268.5855  
ClavedePrata0xx.34.268.5855

5

D. Rec.

Perc.

ClavedePrata0xx.34.268.5855

J. Gtr.

Kora

E. Bass

Vla.

Solo

7

D. Rec.  
Perc.  
J. Gtr.  
Kora  
E. Bass  
Vla.  
Solo

9

Perc.  
J. Gtr.  
Kora  
Vla.

11

13

15

17

19

21

23

25

27

29

31

33

35

Perc. J. Gtr. Kora Vla.

37

Perc. J. Gtr. Kora Vla.

39

Perc. J. Gtr. Kora Vla.

41

Perc. J. Gtr. E. Gtr. Kora E. Bass Vla.

43

Perc. J. Gtr. E. Gtr. Kora E. Bass Vla.

45

Perc. J. Gtr. E. Gtr. Kora E. Bass Vla.

47

Perc. J. Gtr. E. Gtr. Kora E. Bass Vla.

50

Perc. J. Gtr. Kora Vla.

52

Perc. J. Gtr. Kora Vla.

54

Perc. J. Gtr. Kora Vla.

56

Perc. J. Gtr. Kora Vla.

58

Perc. J. Gtr. Kora Vla.

60

Perc. J. Gtr. Kora Vla.

62

64

66

68

Perc. J. Gtr. Kora Vla.

70

Perc. J. Gtr. Kora Vla.

72

Perc. J. Gtr. Kora Vla.

74

Perc. J. Gtr. Kora Vla.

76

Perc. J. Gtr. Kora Vla.

78

Perc. J. Gtr. Kora Vla.

80

82

84

Perc. J. Gtr. Kora E. Bass Vla.

86

Perc. J. Gtr. Kora E. Bass Vla.

88

Perc.

J. Gtr.

Kora

E. Bass

Vla.

90

Perc.

J. Gtr.

Kora

E. Bass

Vla.

♩ = 73,999985

**4**

7

**84**

ClavedePrata0xx.34.268.5855  
ClavedePrata0xx.34.268.5855

# Fabio e Fernando - Morango do Nordeste

## Percussion

♩ = 73,999985

5

ClavedePrata0xx.34.268.5855

8

12

16

20

24

28

32

36

ClavedePrata0xx.34.268.5855  
ClavedePrata0xx.34.268.5855

V.S.

2

Percussion

40

43

47

51

55

59

63

67

71

75

Percussion

79

83

86

89

♩ = 73,999985

6

10

13

16

19

22

26

29

32

ClavedePrata0xx.34.268.5855  
ClavedePrata0xx.34.268.5855

V.S.

68

71

74

77

80

83

87

90

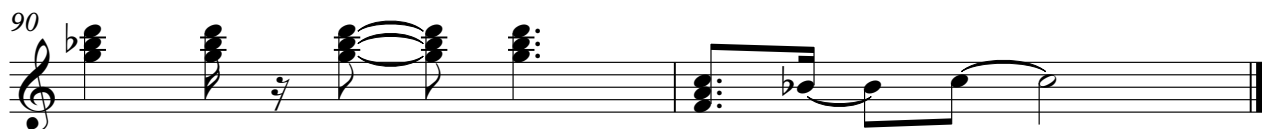

Electric Guitar

Fabio e Fernando - Morango do Nordeste

$\text{♩} = 73,999985$

**41**

**46**

**49**

**42**

ClavedePrata0xx.34.268.5855  
ClavedePrata0xx.34.268.5855

# Fabio e Fernando - Morango do Nordeste

Kora

♩ = 73,999985

7

11

16

21

25

28

31

35

38

ClavdePrata0xx.34.268.5855  
ClavdePrata0xx.34.268.5855

V.S.

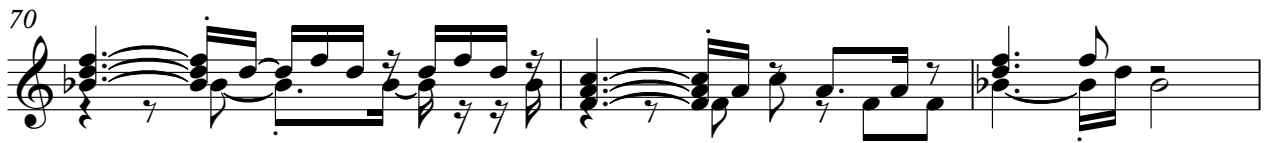
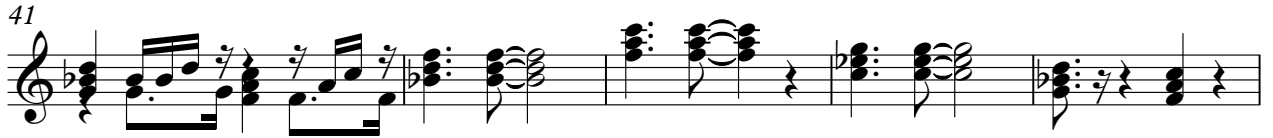

80

83

87

5-string Electric Bass

Fabio e Fernando - Morango do Nordeste

♩ = 73,999985

6

34

43

48

34

85

89

ClavedePrata0xx.34.268.5855  
ClavedePrata0xx.34.268.5855

Viola

Fabio e Fernando - Morango do Nordeste

♩ = 73,999985

6

12

20

26

33

37

41

49

56

ClavedePrata0xx.34.268.5855  
ClavedePrata0xx.34.268.5855

V.S.

2

Viola

64

70

76

80

85

Solo

# Fabio e Fernando - Morango do Nordeste

♩ = 73,999985

4

7

84

ClavedePrata0xx.34.268.5855  
ClavedePrata0xx.34.268.5855