

♩ = 89,000038

Jazz Guitar

Jazz Guitar

Jazz Guitar

Jazz Guitar

Jazz Guitar

Jazz Guitar

Electric Bass

♩ = 89,000038

Synth Strings

Synth Strings

Synth Strings

Solo

Solo

Solo

Solo

4

J. Gtr.

J. Gtr.

J. Gtr.

J. Gtr.

J. Gtr.

J. Gtr.

E. Bass

Syn. Str.

Syn. Str.

Syn. Str.

Solo

Solo

Solo

Solo

This musical score is arranged for guitar and bass. It consists of the following parts:

8

J. Gtr.  
J. Gtr.  
J. Gtr.  
E. Bass  
Syn. Str.  
Syn. Str.  
Syn. Str.  
Solo  
Solo  
Solo

10

J. Gtr.  
E. Bass  
Syn. Str.  
Syn. Str.  
Solo  
Solo  
Solo

12

J. Gtr.

E. Bass

Syn. Str.

Syn. Str.

Solo

Solo

Solo

14

J. Gtr.

E. Bass

Syn. Str.

Syn. Str.

Solo

Solo

Solo

6

21

J. Gtr.

E. Bass

Syn. Str.

Syn. Str.

Solo

Solo

Solo

23

J. Gtr.

E. Bass

Syn. Str.

Syn. Str.

Solo

Solo

Solo

Solo

26

J. Gtr.

E. Bass

Syn. Str.

Syn. Str.

Solo

Solo

Solo

Solo

29

J. Gtr.

E. Bass

Syn. Str.

Syn. Str.

Solo

Solo

Solo

Solo

31

J. Gtr.

E. Bass

Syn. Str.

Syn. Str.

Solo

Solo

Solo

Solo

33

J. Gtr.

E. Bass

Syn. Str.

Syn. Str.

Solo

Solo

Solo

Solo

40

J. Gtr.

E. Bass

Syn. Str.

Syn. Str.

Solo

Solo

Solo

Solo

42

J. Gtr.

E. Bass

Syn. Str.

Syn. Str.

Solo

Solo

Solo

Solo

45

J. Gtr.  
E. Bass  
Syn. Str.  
Syn. Str.  
Solo  
Solo  
Solo  
Solo

47

J. Gtr.  
E. Bass  
Syn. Str.  
Syn. Str.  
Solo  
Solo  
Solo  
Solo

49

J. Gtr.

E. Bass

Syn. Str.

Syn. Str.

Solo

Solo

Solo

Solo

51

J. Gtr.

E. Bass

Syn. Str.

Syn. Str.

Solo

Solo

Solo

Solo

53

J. Gtr.  
J. Gtr.  
E. Bass  
Syn. Str.  
Syn. Str.  
Solo  
Solo  
Solo  
Solo

55

J. Gtr.  
J. Gtr.  
J. Gtr.  
J. Gtr.  
J. Gtr.  
E. Bass  
Syn. Str.  
Syn. Str.  
Solo  
Solo  
Solo  
Solo

58

J. Gtr.

J. Gtr.

J. Gtr.

J. Gtr.

E. Bass

Syn. Str.

Syn. Str.

Solo

Solo

Solo

Solo

62

J. Gtr.

E. Bass

Syn. Str.

Syn. Str.

Solo

Solo

67  $\text{♩} = 90,000092 \text{ ♩} = 92,000090$

E. Bass

Syn. Str.

Syn. Str.

Solo

Solo

Solo

70

E. Bass

Syn. Str.

Syn. Str.

Solo

Solo

Solo

73

E. Bass

Syn. Str.

Syn. Str.

Solo

Solo

Solo

Solo

76

E. Bass

Syn. Str.

Syn. Str.

Solo

Solo

Solo

Solo

79

Syn. Str.

Solo

Solo

Solo

Solo

82

85

88

91

E. Bass

Syn. Str.

Syn. Str.

Solo

Solo

Solo

Solo

Solo

Solo

94

J. Gtr.

J. Gtr.

J. Gtr.

J. Gtr.

E. Bass

Syn. Str.

Syn. Str.

Solo

Solo

Solo

Solo

Solo

Solo

# Jazz Guitar

♩ = 89,000038

6

9

69

♩ = 90,000000000130

# Jazz Guitar

♩ = 89,000038

4

7

9

10

12

14

16

17

19

V.S.

21

23

25

27

30

32

34

36

38

40

42

44

46

48

50

52

53

54

64

♩ = 90-100 000000230

# Jazz Guitar

♩ = 89,000038

6

56

61

♩ = 90,0000230

94

# Jazz Guitar

$\text{♩} = 89,000038$

6 46

56

62  $\text{♩} = 90,000092 = 92,000130$

94 5

# Jazz Guitar

♩ = 89,000038

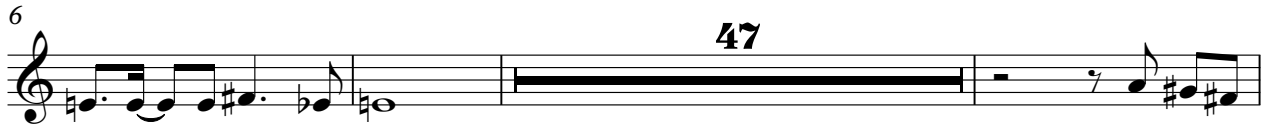

# Electric Bass

♩ = 89,000038

7

15

23

29

35

41

46

51

57

V.S.

64

70

75

86

91

# Synth Strings

♩ = 89,000038

5

8

11

15

18

21

25

29

33

V.S.

Synth Strings

36

38

40

44

47

50

53

57

60

64

Synth Strings

68

♩ = 90, 000, 020, 020, 000, 130

73

2

78

7

88

3

93

15

2

# Synth Strings

♩ = 89,000038

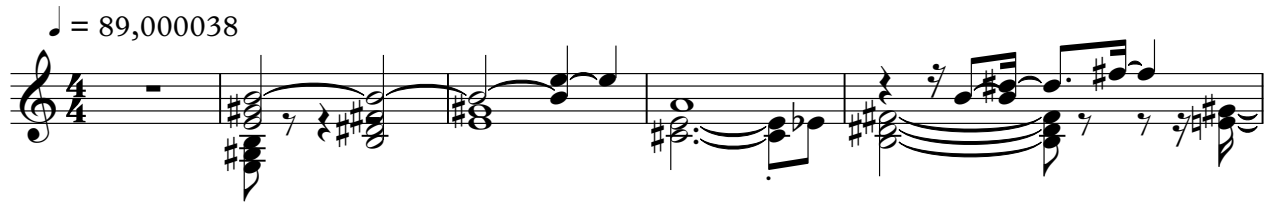

6

64

♩ = 90,0000001230

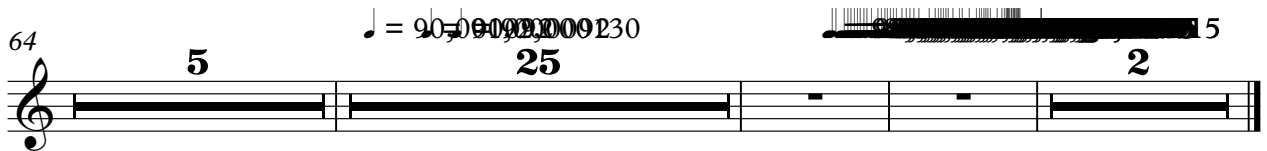

# Synth Strings

♩ = 89,000038

5

8

12

16

22

27

32

36

39

V.S.

Synth Strings

43

46

50

55

59

63

67

73

79

93

Solo

♩ = 89,000038

5

9

13

18

22

26

29

33

37

V.S.

84

87

90

94

Solo

♩ = 89,000038

1

5

8

16

23

28

33

79

81

83

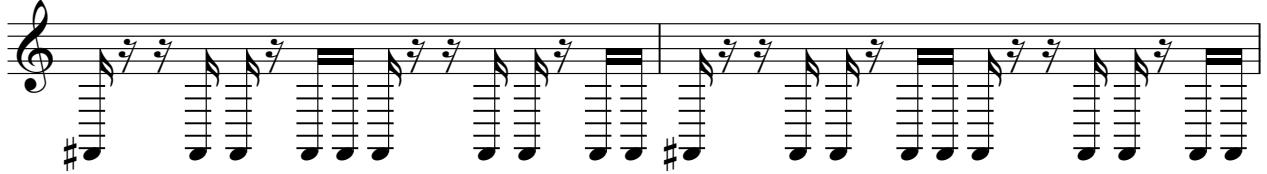

85

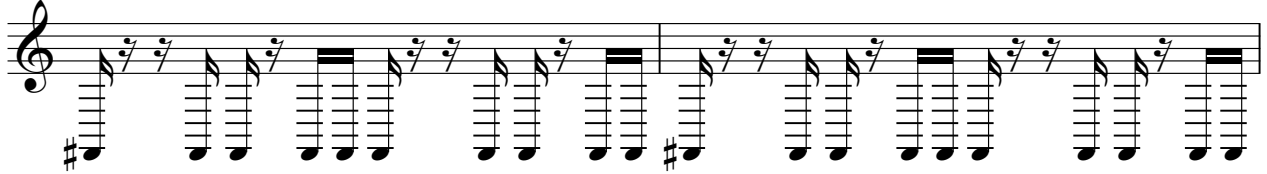

87

89

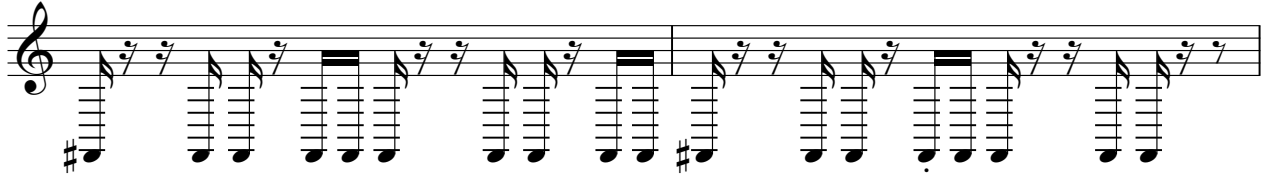

91

93

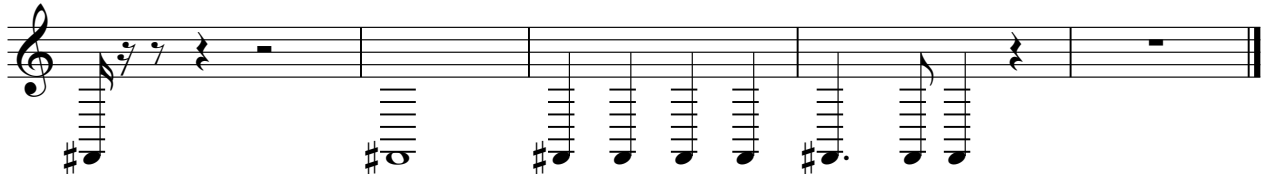

5

Solo

♩ = 89,000038

V.S.

32

35

38

41

44

47

49

51

54

56

58

64

95

Solo

♩ = 89,000038

7

16

27

32

7

43

48

54

58

2

64

51

Solo

♩ = 89,000038

**63** **3**

69

♩ = 90,000092    ♩ = 92,000130

71

73

75

77

79

81

83

85

V.S.

2

Solo

87

89

91

93
