

Fabio Junior - Alma Gemea 3

0.0°
1.1.00
T10701

7.5°
4.1.00
Editora HMP

♩ = 96,999954

Piccolo

Tenor Saxophone

Sequenciado por Hudson Hostins
T10701

Percussion

Jazz Guitar

Electric Guitar

7-string Electric Guitar

5-string Fretless Electric Bass

Electric Piano

FX 1 (Rain)

♩ = 96,999954

Viola

5

Ten. Sax.

Perc.

E. Bass

E. Pno.

Vla.

Por vo ce eu te nho fei to_e fa co tu

Copyright © Editora HMP
Copyright © Editora HMP

9

Ten. Sax.

Perc.

E. Bass

E. Pno.

Vla.

do que eu pu der Praque a vi da se ja mais a le gre do que e ra an tes

13

Ten. Sax.

Perc.

E. Pno.

Vla.

Tem al gu mas coi sas que a con te cem que e vo ce quem tem que re sol ver

17

Ten. Sax.

Perc.

J. Gtr.

E. Bass

E. Pno.

FX 1

Vla.

A cho gra ca quan do as ve zes, lou ca, vo cøer de_a pose_e diz foi sem que rei Quan tas

20

Picc.

Ten. Sax.

Perc.

J. Gtr.

E. Bass

E. Pno.

Vla.

vezes no seu can to em si leno vo ce bus ca o meu o mar Eme la lasciu pa la vrasuc inca ma

24

Picc.

Ten. Sax.

Perc.

J. Gtr.

E. Bass

E. Pno.

Vla.

tu do be la tu do cer lu de re pen te vo ce poc a ma o por den do

27

Picc.
Ten. Sax.
Perc.
J. Gtr.
E. Bass
E. Pno.
Vla.

ai rak ca o mai pe la fa iz sa be co mo in fa zer

30

Picc.
Ten. Sax.
Perc.
J. Gtr.
E. Gtr.
E. Bass
E. Pno.
Vla.

ne ce u ma, al ma ge mea,

33

Ten. Sax.

Perc.

J. Gtr.

E. Gtr.

E. Bass

E. Pno.

Vla.

ba te cu la cao, As me ta des da la ran ja Dois a man tes, dois ir

37

Ten. Sax.

Perc.

J. Gtr.

E. Gtr.

E. Bass

E. Pno.

Vla.

maos Du as for cas que se a tra em So mo in do de vi ver,

40

Ten. Sax.

Perc.

J. Gtr.
 Estou mor ren do de von ta de de ce car ne_c u

E. Gtr.

E. Gtr.

E. Bass

E. Pno.

Vla.

44

Ten. Sax. ♩ = 97,999985

Perc.

J. Gtr.
 ma, ar ma ge meca, ba te co ra cao, As me ta des da la ran ja

E. Gtr.

E. Bass

E. Pno. ♩ = 97,999985

Vla.

♩ = 96,999954

48

Ten. Sax.

Perc.

J. Gtr.

E. Gtr.

E. Gtr.

E. Bass

E. Pno.

Vla.

Dois a man tes, das ir maos Du as for cas que se a tra em So mo in do de vi ver,

♩ = 96,999954

52

Ten. Sax.

Perc.

J. Gtr.

E. Gtr.

E. Gtr.

E. Bass

E. Pno.

Vla.

Estou mor ren do de von ta de de ce

56

Perc.

J. Gtr.

E. Gtr.

E. Gtr.

E. Bass

E. Pno.

Vla.

7 5 7 8 7 8 10

60

Perc.

J. Gtr.

E. Gtr.

E. Gtr.

E. Bass

E. Pno.

Vla.

8 10 12 15 10 8 10 8 8 7 5

64

Ten. Sax.

Perc.

J. Gtr.

E. Gtr.

E. Gtr.

E. Bass

E. Pno.

Vla.

67

Picc.

Ten. Sax.

Perc.

J. Gtr.

E. Bass

E. Pno.

Vla.

71

Ten. Sax.

Perc.

J. Gtr.

E. Bass

E. Pno.

Vla.

ce pue a maõ por den tro e ai ra ca o mal pe la ra iz vo sa be co mo in fa zer

75

Ten. Sax.

Perc.

J. Gtr.

E. Gtr.

E. Bass

E. Pno.

Vla.

ne u ma, ai ma ge ma, ba te cu ra cao,

79

Ten. Sax.

Perc.

J. Gtr.

E. Gtr.

E. Gtr.

E. Bass

E. Pno.

Vla.

As me ta des da la ran ja Dois a man tes, pois ir maos Du as for

83

Ten. Sax.

Perc.

J. Gtr.

E. Gtr.

E. Bass

E. Pno.

Vla.

cas que se a tra em So mo in do de vi ver, Estou mor ren

86

Ten. Sax.

Perc.

J. Gtr.

E. Gtr.

E. Gtr.

E. Bass

E. Pno.

Vla.

do de von ta de de ce ar ne ce a

89

Ten. Sax.

Perc.

J. Gtr.

E. Gtr.

E. Bass

E. Pno.

Vla.

ma, ai ma ge mea, ba te cu ta cao, As inc ta des da la ran ja

93

Ten. Sax.

Perc.

J. Gtr.

E. Gtr.

E. Gtr.

E. Bass

E. Pno.

Vla.

Dois a man tes, das ir maos bu as for cas b que se a tra em

96

Ten. Sax.

Perc.

J. Gtr.

E. Gtr.

E. Gtr.

E. Bass

E. Pno.

Vla.

So mo lin do de vi ver, Estou mor ren do de von ta de de ce

100

Ten. Sax.

Perc.

J. Gtr.

E. Gtr.

E. Gtr.

E. Bass

E. Pno.

Vla.

Car ne e u ma, ai ma ge mica, ba te ra cao,

103

Ten. Sax.

Perc.

J. Gtr.

E. Gtr.

E. Gtr.

E. Bass

E. Pno.

Vla.

As me ta des da la ran ja Dois a man tes, cas ir maos Du as for

107

Ten. Sax.

Perc.

J. Gtr.

E. Gtr.

E. Bass

E. Pno.

Vla.

cas que se_a tra em So nho lin do vi ver, Estou mor ren

110

Ten. Sax.

Perc.

J. Gtr.

E. Gtr.

E. Bass

E. Pno.

Vla.

do de von ta de de ce ne d a

113

Ten. Sax.

Perc.

J. Gtr.

E. Gtr.

E. Gtr.

E. Bass

E. Pno.

Vla.

ma, ai ma ge meca, ba te ca cao, As me ta des da la ran ja

117

Ten. Sax.

Perc.

J. Gtr.

E. Gtr.

E. Gtr.

E. Bass

E. Pno.

Vla.

Dois a man tes, das ir maos Du as for cas que se a tra em

120

Ten. Sax.

Perc.

J. Gtr.

E. Gtr.

E. Bass

E. Pno.

Vla.

So mio im do vi ver, Estou mor ren do de von ta de de

123

Ten. Sax.

Perc.

J. Gtr.

E. Gtr.

E. Gtr.

E. Bass

E. Pno.

FX 1

Vla.

ce

125

Ten. Sax.

Perc.

J. Gtr.

E. Gtr.

E. Gtr.

E. Bass

E. Pno.

FX 1

Vla.

Piccolo

Fabio Junior - Alma Gemea 3

♩ = 96,999954

21

26

3

31

15

♩ = 97,999985

2

18

♩ = 96,999954

67

56

♩ = 87,88999996

2

Copyright © Editora HMP
Copyright © Editora HMP

Tenor Saxophone Fabio Junior - Alma Gemea 3

♩ = 96,999954

6

10

14

18

22

25

28

33

38

43

Copyright © Editora HMP
Copyright © Editora HMP

V.S.

2

Tenor Saxophone

47 $\text{♩} = 97,999985$ $\text{♩} = 96,999954$

51 9

64

68

71

76

80

84

89

93

Tenor Saxophone

97

102

107

111

116

120

123

$\text{♩} = 87,000023$ $\text{♩} = 69,000086$
2

Fabio Junior - Alma Gemea 3

Percussion

♩ = 96,999954

Sequenciado por Hudson Hostins

T10701

4

7

Por vo ce eute nhfei to_fa cotu que_epuler

10

Pra que_a vi dase jãmais a le grelo queæ raan tes

13

Temalgu mas coi sas que_a con te cem que_e vo ce quem tem que re sol

16

ver Achra quando_æ zeou cayo çerde_apoe_ediz foi

19

sequer Qutas ve zeso san tem sien ciwo çbus ca_o meu ðhar

22

Ene fa læmpala vrasue ma ma tudbem, ta tu do

25

cer to Derpen tevo çpoe maçden tro e ar ran ca_o mal pe la ra

28

iz Vo ce sa ber co mo me fa zer feliz

V.S.

Copyright © Editora HMP
Copyright © Editora HMP

Percussion

31

Car ne_e u nha, al ma ge mea, ba te co ra cao,

34

As me ta des da la ran ja Dois a man tes, dois ir

37

maos Du as for cas que se_a tra em So nho lin do de vi ver,

40

Estou mor ren do de von ta de de vo ce

43

Car ne_e u nha, al ma ge mea, ba te co ra cao,

46

As me ta des da la ran ja Dois a man tes, dois ir

49

maos Du as for cas que se_a tra em So nho lin do de vi ver,

52

Estou mor ren do de von ta de de vo ce

55

Car ne_e u nha, al ma ge mea, ba te co ra cao,

58

As me ta des da la ran ja Dois a man tes, dois ir

61

64

Quas ve zero secan tem sien ciwo cbus ca_o meu dhar

67

Ene fa laempala vrasue mea ma tudbem, ta tu do

70

cer to Derpen tevo cpoe anaopen tro e ar ran ca_o mal pe la ra

73

iz Vo ce sa be co mo me fa zer fe liz

76

Car ne_e u nha, al ma ge mea, ba te co ra cao,

79

As me ta des da la ran ja Dois a man tes, dois ir

82

maos Du as for cas que se a tra em So nho lin do de vi ver,

85

Estou mor ren do de von ta de de vo ce

88

Car ne_e u nha, al ma ge mea, ba te co ra cao,

V.S.

Percussion

91

As me ta des da la ran ja Dois a man tes, dois ir

94

maos Du as for cas que se_a tra em So nho lin do de vi ver,

97

Estou mor ren do de von ta de de vo ce

100

Car ne e u nha, al ma ge mea, ba te co ra cao,

103

As me ta des da la ran ja Dois a man tes, dois ir

106

maos Du as for cas que se_a tra em So nho lin do de vi ver,

109

Estou mor ren do de von ta de de vo ce

112

Car ne e u nha, al ma ge mea, ba te co ra cao,

115

As me ta des da la ran ia Dois a man tes, dois ir

118

maos Du as for cas que se_a tra em So nho lin do de vi ver,

121 Percussion 5

Estou mor ren do de von ta de de vo ce

124 = 87,0000238500000085 = 60,000000

♩ = 96,999954

18

22

26

30

34

39

44

♩ = 97,999985

49

♩ = 96,999954

54

59

64

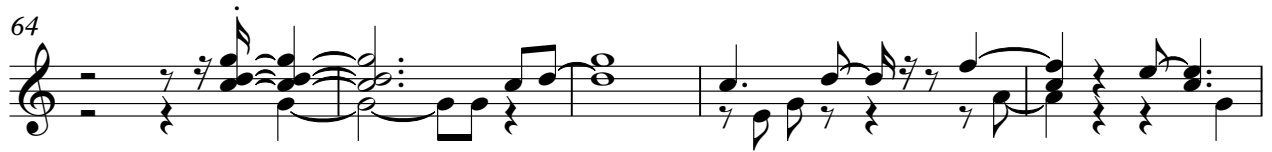

69

73

76

81

86

91

96

101

106

111

116

121

124

♩ = 87,000023 ♩ = ~~85,000000~~

Fabio Junior - Alma Gemea 3

Electric Guitar

Copyright © Editora HMP
Copyright © Editora HMP

Fabio Junior - Alma Gemea 3

7-string Electric Guitar

♩ = 96,999954

30

E										
T										
A										
B										
E										
A										

35

T										
A										
B										

41

T										
A										
B										

46

♩ = 97,999985

♩ = 96,999954

T										
A										
B										

52

3

T										
A										
B										

59

T										
A										
B										

62

11

T										
A										
B										

Copyright © Editora HMP
Copyright © Editora HMP

T			0	0		2		0	0		0
A						0	0	3	2	0	0
B	3	3	3	3	3					3	3

82

T	0	0		0	0	1			1								
A			0	0	0				1	1	0		2	2	0		
B	3				3		3	3	1	1	3		2	0	0		3

87

T		1			1	1	1										
A	0	0		0	0	0	0		2		0	0	0	0	0	0	0
B	3	3		3	3	3	3		0	0	3	2	0	0	0	0	0

93

T		1		1	1			1								1	
A		0		0	0	0	0	0					1	1	0		
B	3		3	3	3	3	3	3		3	3	1	1	3	4	4	4

98

T			3			1	1									0	
A	2	2	0		0	0	0		2		0	0	0	2	2	0	
B	0			3		3	3		0	0	0	0	0	0		2	2

103

T													3				
A		2		2				2	2	2	2	2	2	0		0	
B	4			0				0	0	0	0	0	0			3	

109

T	3	3	3		0	0		2	2	3		2	3	3		3	
A	3	3	0		4	2		2	2	0		2	0	0		2	
B	1	1			2			0	0			0				0	

114

T	0				2	2	2	2	3		3	3		2	2	3	
A	2	2	0		2	2	2	2	0		0	0		2	2	2	
B				4	0	0	0	0						0	0	0	

120

T									3			0	0				
A	0								3	3	2					2	
B	3		3	0	1		1	1			0		4	2		2	

123

♩ = 87, 0008230009090850

T																	
A	0		2		2	2	2	2		2	0		0		0		
B	3		0		0	0	0	0		0	0		5		5		

Fabio Junior - Alma Gemea 3

5-string Fretless Electric Bass

♩ = 96,999954

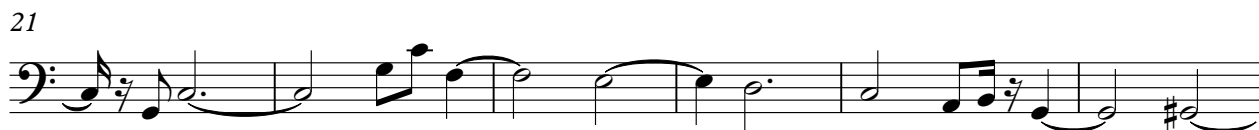
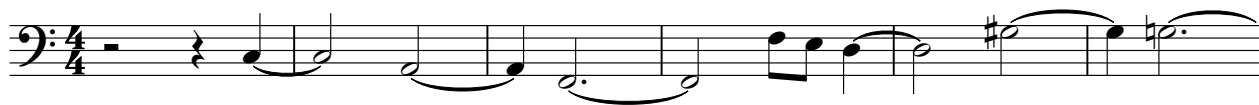

Copyright © Editora HMP
Copyright © Editora HMP

V.S.

112

117

121

124

♩ = 87,000023 ♪ = 66,000060

Electric Piano

Fabio Junior - Alma Gemea 3

♩ = 96,999954

Measures 4-6. The right hand continues the melodic development with more complex rhythmic patterns. The left hand features a steady bass line with chords.

Measures 10-12. The right hand features a melodic line with some rests. The left hand has a bass line with chords and some melodic fragments.

Copyright © Editora HMP
Copyright © Editora HMP

V.S.

25

28

31

34

37

40

43

46

♩ = 97,999985

49

♩ = 96,999954

52

55

58

V.S.

61

64

68

72

75

78

81

84

86

88

91

94

V.S.

97

100

102

105

108

111

113

115

118

120

122

124

♩ = 87,000023 ♩ = 65,000000

FX 1 (Rain)

Fabio Junior - Alma Gemea 3

♩ = 96,999954

17

20

27

♩ = 97,999985

2

74

♩ = 96,999954

123

♩ = 87,000000

Copyright © Editora HMP
Copyright © Editora HMP

Fabio Junior - Alma Gemea 3

Viola

♩ = 96,999954

3

9

15

22

28

34

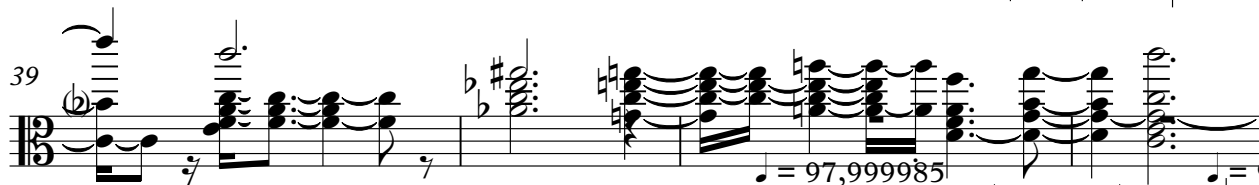

39

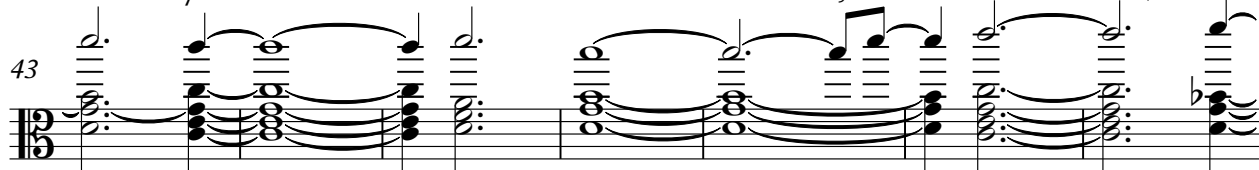

43

50

55

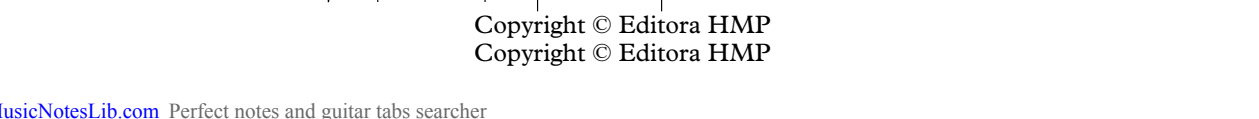

♩ = 97,999985 ♩ = 96,999991

Copyright © Editora HMP
Copyright © Editora HMP

V.S.

60

65

72

78

83

87

95

100

106

110

116

Viola

3

122

125

$\text{♩} = 87,000023$ $\text{♩} = 89,999985$ $\text{♩} = 60,000000$