

Fabio Junior - Anrosca

0.0"
1.1,00
Enrosca/Fabio Jr./Sequencia-Carlos M.Peixoto

♩ = 135,000137

- distorcion:** A guitar part in 4/4 time, marked 'distorcion', which is currently empty.
- guitar/clean:** A guitar part in 4/4 time, marked 'guitar/clean', which is currently empty.
- slap:** A bass part in 4/4 time, marked 'slap', which is currently empty.
- BRASS:** A brass section part in 4/4 time, which is currently empty.
- cama/synth:** A keyboard part in 4/4 time, marked 'cama/synth', which is currently empty.
- flute:** A flute part in 4/4 time, which is currently empty.
- sinth:** A keyboard part in 4/4 time, marked 'sinth', which is currently empty.
- cordas:** A string section part in 4/4 time, marked 'cordas', which is currently empty.
- rhodes:** A keyboard part in 4/4 time, marked 'rhodes', which is currently empty.

A tempo marking $\text{♩} = 135,000137$ is repeated below the synth part.

3

drums

muted

distorcion

baixo

5

drums

distorcion

guitar/clean

baixo

BRASS

synth

7

drums

distorcion

guitar/clean

slap

baixo

BRASS

sinth

3

9

drums

distorcion

guitar/clean

slap

baixo

BRASS

sinth

11

drums
distorcion
guitar/clean
slap
baixo
BRASS
sinth

13

drums
distorcion
guitar/clean
slap
baixo
BRASS
sinth

15 5

drums

distorcion

slap

baixo

BRASS

synth

17

drums

muted

distorcion

guitar/clean

slap

baixo

BRASS

cama/synth

synth

19

drums

muted

distorcion

guitar/clean

slap

baixo

cama/synth

35.5"
21.1,00
email-cmp@astornet.com.br

21

drums

muted

distorcion

guitar/clean

slap

baixo

cama/synth

24

drums

muted

guitar/clean

slap

baixo

27

drums

guitar/clean

slap

baixo

BRASS

synth

rhodes

30

32

35

drums

guitar/clean

slap

baixo

BRASS

cama/synth

sinth

cordas

1'03.9"
37.1,00
Astorga/Pr

37

drums

slap

baixo

BRASS

sinth

39

drums

guitar/clean

slap

baixo

BRASS

cama/synth

synth

rhodes

42

drums

muted

distorcion

guitar/clean

slap

baixo

cama/synth

45

drums

guitar/clean

slap

baixo

BRASS

cama/synth

synth

rhodes

48

drums

guitar/clean

slap

baixo

BRASS

synth

cordas

rhodes

50

53

drums

muted

guitar/clean

slap

baixo

BRASS

cama/synth

synth

cordas

rhodes

55

drums

muted

slap

baixo

BRASS

synth

57

drums

muted

slap

baixo

BRASS

synth

59

drums

muted

slap

baixo

BRASS

synth

61 $\text{♩} = 69,999985$

drums

muted

guitar/clean

slap

baixo

BRASS

cama/synth

synth

rhodes

$\text{♩} = 69,999985$

63

drums

distorcion

guitar/clean

slap

baixo

cama/synth

flute

rhodes

65 $\text{♩} = 135,000137$

67

drums

guitar/clean

slap

baixo

BRASS

synth

cordas

rhodes

69

drums

distorcion

guitar/clean

slap

baixo

cama/synth

flute

71

drums

distorcion

guitar/clean

slap

baixo

BRASS

cama/synth

sinth

73

drums

distorcion

slap

baixo

BRASS

sinth

75

drums

distorcion

slap

baixo

BRASS

sinth

77

drums

distorcion

slap

baixo

BRASS

sinth

79

drums

muted

distorcion

guitar/clean

slap

baixo

BRASS

sinth

82

drums

muted

distorcion

guitar/clean

slap

baixo

85

drums

guitar/clean

slap

baixo

BRASS

synth

88

drums

guitar/clean

slap

baixo

BRASS

synth

cordas

rhodes

90

drums

guitar/clean

slap

baixo

BRASS

synth

cordas

rhodes

92

drums

muted

guitar/clean

slap

baixo

cama/synth

flute

cordas

94

drums

muted

guitar/clean

slap

baixo

cama/synth

flute

96

drums

muted

guitar/clean

slap

baixo

cama/synth

flute

98

drums

muted

guitar/clean

slap

baixo

cama/synth

flute

100

drums

muted

distorcion

slap

baixo

BRASS

cama/synth

sinth

102

drums

muted

distorcion

slap

baixo

BRASS

sinth

104

drums

muted

distorcion

slap

baixo

BRASS

synth

106

drums

muted

distorcion

slap

baixo

BRASS

synth

108

drums

muted

distorcion

slap

baixo

BRASS

synth

110

drums

muted

distorcion

slap

baixo

BRASS

synth

112

drums

muted

distorcion

slap

baixo

BRASS

synth

114

drums

muted

distorcion

slap

baixo

BRASS

synth

Fabio Junior - Anrosca

drums

♩ = 135,000137

4

6

8

10

12

14

16

18

20

V.S.

drums

23

27

30

32

35

38

41

45

48

50

drums

53

56

58

60

$\text{♩} = 69,999985$

63

66

$\text{♩} = 135,000137$

68

70

72

74

drums

76

76

78

78

81

81

85

85

88

88

90

90

92

92

94

94

96

96

98

98

100

102

104

106

108

110

112

114

muted

Fabio Junior - Anrosca

♩ = 135,000137

5 **13**

20

24 **18**

45 **9**

56

59

62 ♩ = 69,999985 ♩ = 135,000137
4 **14**

81 **8**

Fabio Junior - Anrosca

distorcion

♩ = 135,000137

3

8

13

18

22

44

17

♩ = 69,999985

64

♩ = 135,000137

3

2

72

75

3

78

82

16

2

distorcion

100

103

107

110

113

guitar/clean

Fabio Junior - Anrosca

♩ = 135,000137

5

11

19

22

27

32

41

46

50

5

4

4

8

2

guitar/clean

♩ = 69,999985

♩ = 135,000137

67

80

85

90

96

Fabio Junior - Anrosca

slap

♩ = 135,000137
6

11

16

21

25

29

33

37

41

45

V.S.

91

95

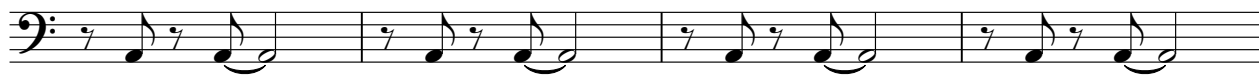

99

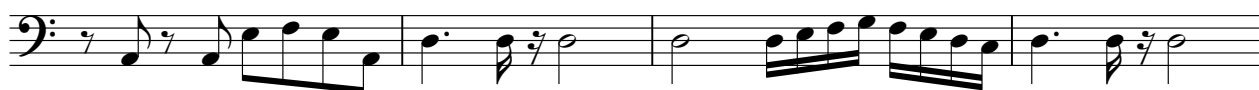

103

107

111

113

Fabio Junior - Anrosca

baixo

♩ = 135,000137

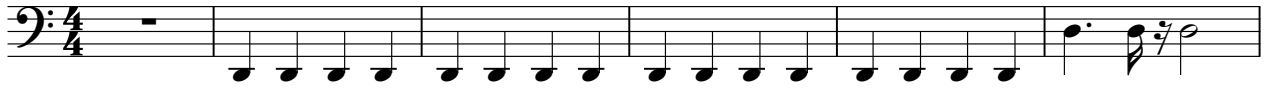

7

11

15

20

24

28

32

36

40

V.S.

87

91

95

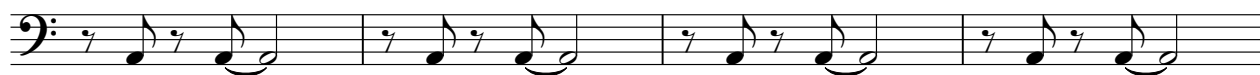

99

103

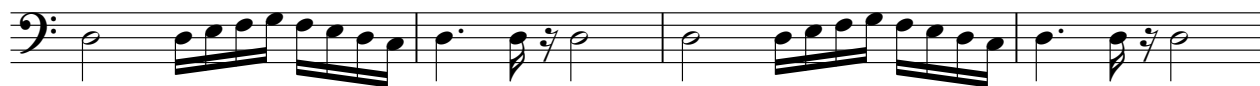

107

111

113

Fabio Junior - Anrosca

BRASS

♩ = 135,000137

5

10

15

10

28

32

2

37

6

46

50

2

55

59

♩ = 69,999985

4

BRASS

66 = 135,000137

♩ = 135,000137

17 12

34 3

42

46 6 7 ♩ = 69,999985

63 ♩ = 135,000137 4

72 19

96

99 15

flute

Fabio Junior - Anrosca

♩ = 135,000137 ♩ = 69,999985

61

♩ = 135,000137

65 **3** **22**

93

97

17

sinth

Fabio Junior - Anrosca

♩ = 135,000137

5

10

15

28

31

36

39

48

50

10

2

2

54

57

60

♩ = 69,999985 ♩ = 135,000137

67

73

76

79

88

91

102

105

108

111

114

Fabio Junior - Anrosca

cordas

♩ = 135,000137

29

135,000137

36

12

12

54

8 **4** **19**

♩ = 69,999985

♩ = 135,000137

69,999985

88

22

22

rhodes

Fabio Junior - Anrosca

♩ = 135,000137

26

2

32

7

3

45

2

52

8

♩ = 69,999985

64

3

♩ = 135,000137

67

19

89

24