

Fabio Junior - Caca e Cacador 2

♩ = 117,799965

Percussion

7-string Electric Guitar

centermidis@bol.com.br

Pad 3 (Polysynth)

4

Perc.

J. Gtr.

E. Bass

Pad 3

Vla.

7

Perc.

J. Gtr.

E. Bass

E. Pno.

Orch. Hit

Pad 3

Vla.

10

Perc.

J. Gtr.

E. Bass

E. Pno.

Pad 3

Vla.

13

Perc.

J. Gtr.

E. Gtr.

E. Gtr.

E. Bass

Orch. Hit

Pad 3

Vla.

16 3

Perc.

J. Gtr.

E. Gtr.

E. Gtr.

E. Bass

Orch. Hit

Pad 3

Vla.

19

Perc.

J. Gtr.

E. Bass

Orch. Hit

Pad 3

22

Perc.

J. Gtr.

E. Bass

E. Pno.

Pad 3

25

Perc.

J. Gtr.

E. Bass

E. Pno.

Pad 3

28

Perc.

J. Gtr.

E. Bass

E. Pno.

Pad 3

31

Perc.

J. Gtr.

E. Bass

E. Pno.

Pad 3

34

37

40

Alto Sax.  
Perc.  
J. Gtr.  
E. Bass  
A.  
E. Pno.  
Tape Smp. Brs  
Orch. Hit  
Vla.

43

Alto Sax.  
Perc.  
J. Gtr.  
E. Bass  
A.  
E. Pno.  
Tape Smp. Brs  
Orch. Hit  
Vla.

46

Alto Sax.  
Perc.  
J. Gtr.  
E. Bass  
A.  
E. Pno.  
Tape Smp. Brs  
Orch. Hit  
Vla.

49

Alto Sax.  
Perc.  
J. Gtr.  
E. Bass  
A.  
E. Pno.  
Tape Smp. Brs  
Orch. Hit  
Vla.

52

55

58

61

Perc. J. Gtr. E. Bass E. Pno. Pad 3

64

Perc. J. Gtr. E. Bass E. Pno. Pad 3

67

Perc. J. Gtr. E. Bass E. Pno. Pad 3

70

Perc.

J. Gtr.

E. Bass

E. Pno.

Orch. Hit

Pad 3

Vla.

73

Alto Sax.

Perc.

J. Gtr.

E. Bass

A.

E. Pno.

Tape Smp. Brs

Orch. Hit

Pad 3

Vla.

76

Alto Sax.  
Perc.  
J. Gtr.  
E. Bass  
A.  
E. Pno.  
Tape Smp. Brs  
Orch. Hit  
Vla.

79

Alto Sax.  
Perc.  
J. Gtr.  
E. Bass  
A.  
E. Pno.  
Tape Smp. Brs  
Orch. Hit  
Vla.

82

Alto Sax.  
Perc.  
J. Gtr.  
E. Bass  
A.  
E. Pno.  
Tape Smp. Brs  
Orch. Hit  
Vla.

85

Alto Sax.  
Perc.  
J. Gtr.  
E. Bass  
A.  
E. Pno.  
Tape Smp. Brs  
Orch. Hit  
Vla.

88

Alto Sax.  
Perc.  
J. Gtr.  
E. Bass  
A.  
E. Pno.  
Tape Smp. Brs  
Orch. Hit  
Pad 3  
Vla.

91

Alto Sax.  
Perc.  
J. Gtr.  
E. Bass  
E. Pno.  
Orch. Hit  
Pad 3  
Vla.

94

Perc.  
A.

98

Alto Sax.  
Perc.  
J. Gtr.  
E. Bass  
A.  
E. Pno.  
Tape Smp. Brs  
Orch. Hit  
Pad 3  
Vla.

101

Alto Sax.  
Perc.  
J. Gtr.  
E. Bass  
A.  
E. Pno.  
Tape Smp. Brs  
Orch. Hit  
Vla.

104

Alto Sax.  
Perc.  
J. Gtr.  
E. Bass  
A.  
E. Pno.  
Tape Smp. Brs  
Orch. Hit  
Vla.

107

Alto Sax.  
Perc.  
J. Gtr.  
E. Bass  
A.  
E. Pno.  
Tape Smp. Brs  
Orch. Hit  
Vla.

110

Alto Sax.  
Perc.  
J. Gtr.  
E. Bass  
A.  
E. Pno.  
Tape Smp. Brs  
Orch. Hit  
Vla.

113

Perc.  
J. Gtr.  
E. Bass  
A.  
E. Pno.  
Tape Smp. Brs  
Orch. Hit  
Vla.

116

Alto Sax.  
Perc.  
J. Gtr.  
E. Bass  
A.  
E. Pno.  
Tape Smp. Brs  
Orch. Hit  
Vla.

119

Alto Sax.  
Perc.  
J. Gtr.  
E. Bass  
A.  
E. Pno.  
Tape Smp. Brs  
Orch. Hit  
Vla.

122

Alto Sax.

Perc.

J. Gtr.

E. Bass

A.

E. Pno.

Tape Smp. Brs

Orch. Hit

Vla.

Fabio Junior - Caca e Cacador 2

Alto Saxophone

♩ = 117,799965

36

39

43

49

73

77

83

87

91

22

2

2

3

7

Alto Saxophone

99

103

109

113

119

122

# Fabio Junior - Caca e Cacador 2

## Percussion

♩ = 117,799965

4

6

8

10

12

15

19

21

24

V.S.

28

32

36

39

42

45

48

51

54

56

Percussion

59

63

67

71

75

78

81

84

87

90

V.S.

93

96

99

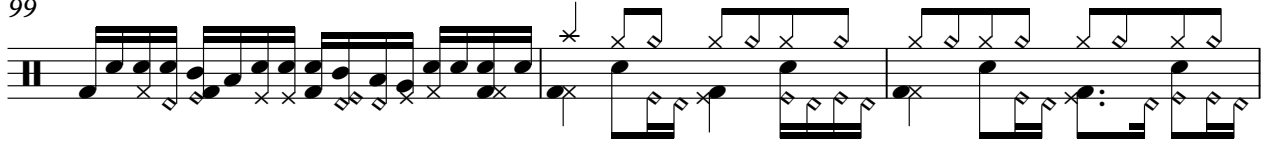

102

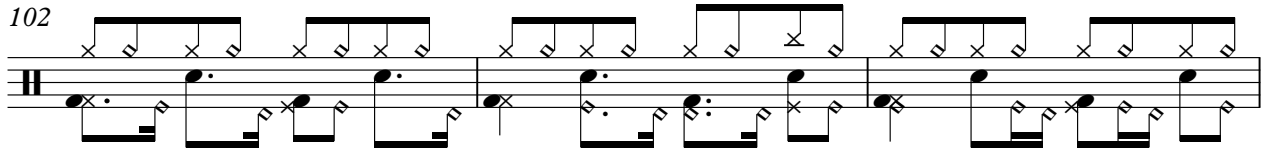

105

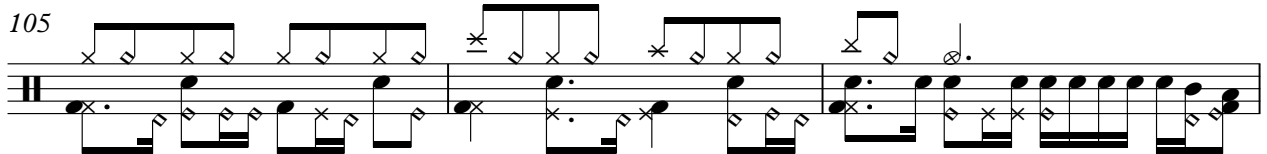

108

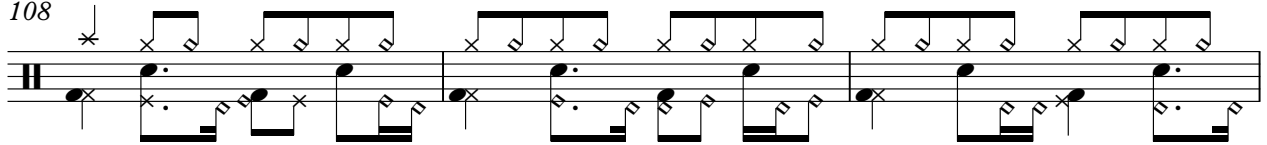

111

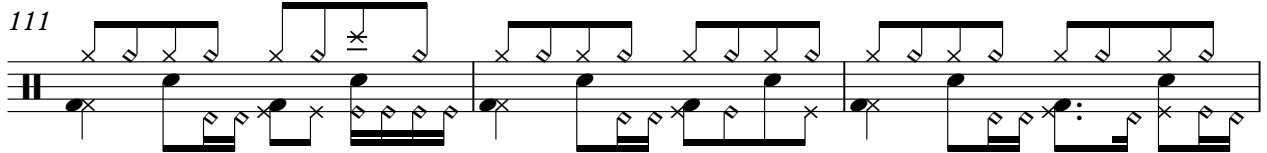

114

117

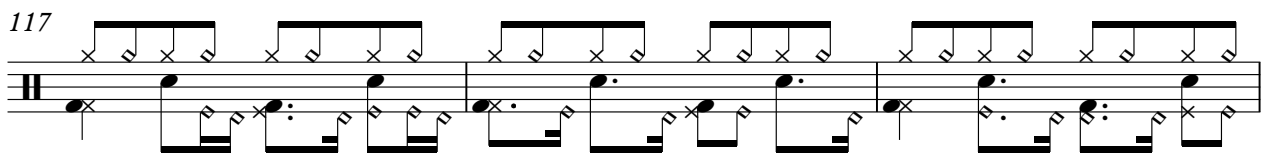

120

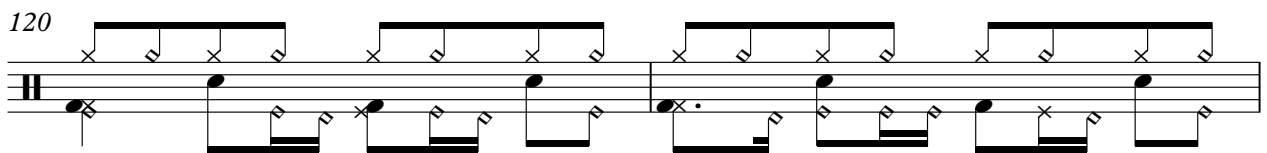

Percussion

122

$\text{♩} = 117,799965$

5

8

11

14

3

20

23

25

27

29

31

33

35

37

39

42

44

46

48

50

52

54

56

58

60

63

65

67

69

71

73

75

77

79

81

83

85

87

89

91

98

Jazz Guitar

100

102

104

106

108

110

112

114

116

119

V.S.

6

Jazz Guitar

121

123

# Fabio Junior - Caca e Cacador 2

7-string Electric Guitar

♩ = 117,799965

**13**

E								
T								
B								
G	-----						2	2
A	4	4	0	0		0	4	
D								
B	4	4	5	5				
E								
A							4	

17

**107**

T				-----			
A	4	0	2	-----			
B				-----			
	4	5	0	-----			

# Fabio Junior - Caca e Cacador 2

## 7-string Electric Guitar

♩ = 117,799965

**13**

E								
T								
B								
G	[Barred Chord]						2	2
A	4	4	0	0		0	4	
D								
B	4	4	5	5				
E								
A							4	

centermidis@bol.com.br

17

**107**

T							
A	4	0	2	[Barred Chord]			
B							
	4	5	0				

# Fabio Junior - Caca e Cacador 2

Electric Bass

♩ = 117,799965

5

10

15

3

23

27

30

33

36

41

45

V.S.

49

53

57

61

65

68

71

76

80

84

88

91

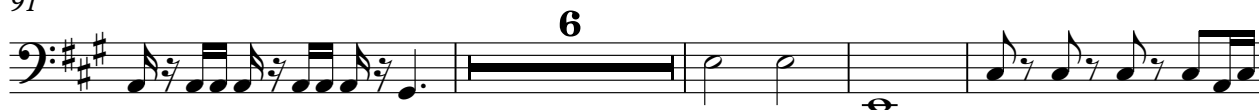

101

105

109

113

118

122

# Fabio Junior - Caca e Cacador 2

Alto

♩ = 117,799965

37

42

49

55

78

85

90

100

106

112

3

4

2

2

Alto

118

121

Fabio Junior - Caca e Cacador 2

Electric Piano

♩ = 117,799965

8

11

9

22

26

31

35

40

46

V.S.

52

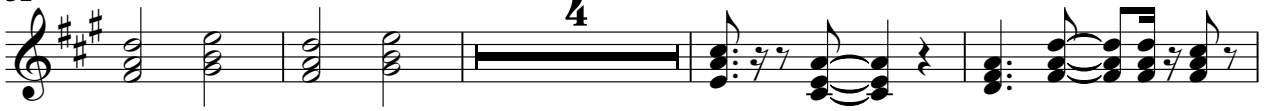

60

64

68

72

77

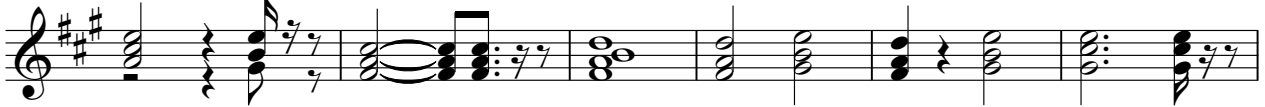

83

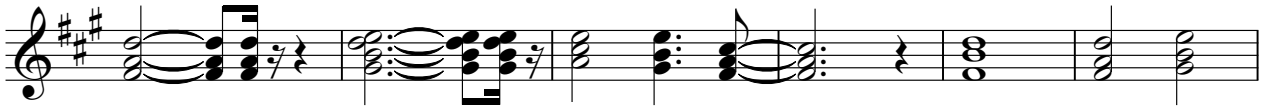

89

99

104

110

116

119

122

Fabio Junior - Caca e Cacador 2  
Tape Sampler Keyboard [Brass]

♩ = 117,799965

36

40

44

48

51 18

73

77

81

84

87 8

99

103

107

110

113

119

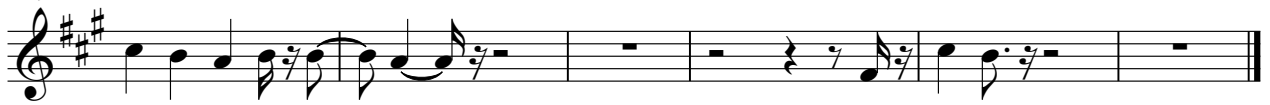

♩ = 117,799965

8 3

14

17 3 14

36

40

45

50 3

57 14

72

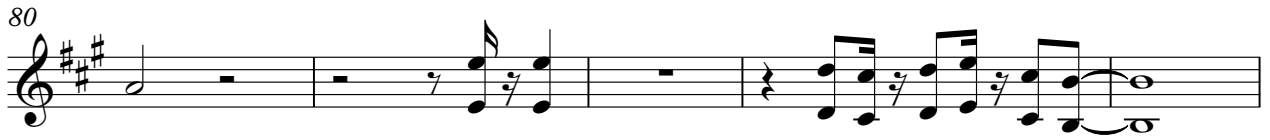

122

Pad 3 (Polysynth)

Fabio Junior - Caca e Cacador 2

♩ = 117,799965

4

6

8

10

12

16

20

25

30

V.S.

Pad 3 (Polysynth)

36 **16**

55

57

63

68

74 **14**

92 **5** **25**

Viola

Fabio Junior - Caca e Cacador 2

♩ = 117,799965

5

10

15

18

42

50

73

81

88

6

2

98

Viola

106

114

120
