

Fabio Junior - Dou Minha Palavra

♩ = 91,999985

5

6

8 3

Perc.

Kora

E. Bass

FM

Syn. Str.

10

Ten. Sax.

Perc.

Kora

E. Bass

Syn. Voice

FM

Sa be_a ma dru ga da faz ba ru lho Ewi ro de_um la do pro ou

12

Ten. Sax.

Perc.

Kora

E. Bass

Syn. Voice

tro E nao con si go_a dor me cer

FM

14

Ten. Sax.

Perc.

Kora

E. Bass

Syn. Voice

Os meus pen sa men tos se mis tu ram E_eupre ci so ser de cir

FM

16

Ten. Sax.

Perc.

Kora

E. Bass

Syn. Voice

co Pa ra nao en lou que cer

FM

18

Ten. Sax.

Perc.

Kora

E. Bass

Syn. Voice

O meu corpo_es ta a cos tu ma do E e me io com pul

FM

20

Ten. Sax.

Perc.

Kora

E. Bass

Syn. Voice

si vo_o meu que rer

FM

22

Ten. Sax.

Perc.

Kora

E. Bass

Syn. Voice

Ze ro_eu ti rei ze ro nes sa pro va Depre ci sñhe_es que ce

FM

24

Ten. Sax.

Perc.

Kora

Kora

E. Bass

Syn. Voice

FM

26

Ten. Sax.

Perc.

Kora

Kora

E. Bass

Syn. Voice

FM

De ci di via jar umpou co Me le vei pa ra bemlon

Ten. Sax.

Perc.

Kora

Kora

E. Bass

Syn. Voice

FM

Syn. Str.

ge Mas de na da_adi an tou

30

Ten. Sax.

Perc.

Kora

E. Bass

Syn. Voice
 Eu fui as sis tir a_uma co me dia E_aoin ves de dar ri sada

FM

Syn. Str.

32

Ten. Sax.

Perc.

Kora

E. Bass

Syn. Voice
 Unmar de la grimas ro lou

FM

Syn. Str.

34

Ten. Sax.

Perc.

Kora

E. Bass

Syn. Voice

Tu do_a quitem su a e ner gi a Tufo_e mui to com pli

FM

Syn. Str.

36

Ten. Sax.

Perc.

Kora

E. Bass

Syn. Voice

ca do Sem vo ce

FM

Syn. Str.

38

Ten. Sax.

Perc.

Kora

E. Bass

Syn. Voice

Ze ro_eu ti rei ze ro nes sa pro va De pre ci s_ñe es que ce

FM

40

Ten. Sax.

Perc.

Kora

Kora

E. Bass

Syn. Voice

r

FM

Syn. Str.

42

Ten. Sax.

Perc.

Kora

E. Bass

Syn. Voice

FM

Tape Smp. Brs

Syn. Str.

==

44

Ten. Sax.

Perc.

Kora

E. Bass

Syn. Voice

FM

Tape Smp. Brs

Syn. Str.

46

Ten. Sax.

Perc.

Kora

E. Bass

Syn. Voice

Se_eu pu des se Vi a jar no tem po na bo a

FM

Tape Smp. Brs

Syn. Str.

48

Ten. Sax.

Perc.

Kora

Kora

E. Bass

Syn. Voice

Nao fa ri a na da das lou cu ras que fiz

FM

Tape Smp. Brs

Syn. Str.

50

Ten. Sax.

Perc.

Kora

Kora

E. Bass

Syn. Voice

FM

Tape Smp. Brs

Syn. Str.

Ju ro que nao vou lhe_a ban do nar um mi nu

52

Ten. Sax.

Perc.

Kora

E. Bass

Syn. Voice

FM

Tape Smp. Brs

Syn. Str.

to Ju ro nun ca mais vou lhe dei xar ma go a

54

Ten. Sax.

Perc.

Kora

E. Bass

Syn. Voice

da Se vo ce vol tar po de fi car des can sa

FM

Tape Smp. Brs

Syn. Str.

56

Ten. Sax.

Perc.

Kora

E. Bass

Syn. Voice

d a Dou mi nha pa la vra que lhe fa co fe

FM

Tape Smp. Brs

Syn. Str.

58

Ten. Sax.

Perc.

Kora

Kora

E. Bass

Syn. Voice

liz

FM

Syn. Str.

60

Perc.

Kora

Kora

E. Bass

FM

62

Ten. Sax.

Perc.

Kora

E. Bass

Syn. Voice

FM

Sa be_a ma dru ga da faz ba ru lho Ewri ro de um la do pro ou

64

Ten. Sax.

Perc.

Kora

E. Bass

Syn. Voice

FM

Syn. Str.

tro E nao con si go_a dor me cer

66

Ten. Sax.

Perc.

Kora

E. Bass

Syn. Voice

Os meus pen sa men tos se mis tu ram E_eupre ci so ser de cir

FM

68

Ten. Sax.

Perc.

Kora

E. Bass

Syn. Voice

co Pa ra nao en lou que cer

FM

Syn. Str.

70

Ten. Sax.

Perc.

Kora

E. Bass

Syn. Voice

FM

Syn. Str.

O meu corpo esta a cos tu ma do E e me io com pul

72

Ten. Sax.

Perc.

Kora

E. Bass

Syn. Voice

FM

Syn. Str.

si vo_o meu que rer

74

Ten. Sax.

Perc.

Kora

E. Bass

Syn. Voice

Ze ro_eu ti rei ze ro nes sa pro va De pre ci s the es que ce

FM

76

Ten. Sax.

Perc.

Kora

Kora

E. Bass

Syn. Voice

r Por

FM

Syn. Str.

78

Ten. Sax.

Perc.

Kora

E. Bass

Syn. Voice
tu do_o que ou ve_en tre nos dois de bo ni to

FM

Tape Smp. Brs

Syn. Str.

||

80

Ten. Sax.

Perc.

Kora

E. Bass

Syn. Voice
Ti re_a rai va do seu co ra cao me per do a

FM

Tape Smp. Brs

Syn. Str.

82

Ten. Sax.

Perc.

Kora

E. Bass

Syn. Voice

Se_eu pu des se Vi a jar no tem po na bo a

FM

Tape Smp. Brs

Syn. Str.

84

Ten. Sax.

Perc.

Kora

Kora

E. Bass

Syn. Voice

Nao fa ri a na da das lou cu ras que fiz

FM

Tape Smp. Brs

Syn. Str.

86

Ten. Sax.

Perc.

Kora

Kora

E. Bass

Syn. Voice

FM

Tape Smp. Brs

Syn. Str.

88

Ten. Sax.

Perc.

Kora

E. Bass

Syn. Voice

FM

Tape Smp. Brs

Syn. Str.

90

Ten. Sax.

Perc.

Kora

E. Bass

Syn. Voice

FM

Tape Smp. Brs

Syn. Str.

da Se vo ce vol tar po de fi car des can sa

92

Ten. Sax.

Perc.

Kora

E. Bass

Syn. Voice

d a Dou mi nha pa la vra que lhe fa co fe

FM

Tape Smp. Brs

Syn. Str.

94

Ten. Sax.

Perc.

Kora

Kora

E. Bass

Syn. Voice

liz

FM

Syn. Str.

96

Perc.

Kora

Kora

E. Bass

FM

98

Ten. Sax.

Perc.

Kora

Kora

E. Bass

Syn. Voice

FM

Dou mi nha pa la vra que lhe fa co fe liz

100

Perc.

Kora

Kora

E. Bass

FM

102

Perc.

Kora

Kora

E. Bass

FM

Fabio Junior - Dou Minha Palavra

Tenor Saxophone

♩ = 91,999985

9

12

15

18

22

26

30

33

37

39

Tenor Saxophone

42

45

48

52

55

58

64

67

70

74

Tenor Saxophone

77

80

83

87

90

93

98

Fabio Junior - Dou Minha Palavra

Percussion

♩ = 91,999985

4

6

8

10

12

14

16

18

20

V.S.

Percussion

Percussion

42

45

47

49

51

53

55

57

59

61

V.S.

Percussion

84

86

88

90

92

94

96

98

100

102

Fabio Junior - Dou Minha Palavra

Kora

♩ = 91,999985

V.S.

29

32

35

39

42

45

48

51

54

57

V.S.

89

92

95

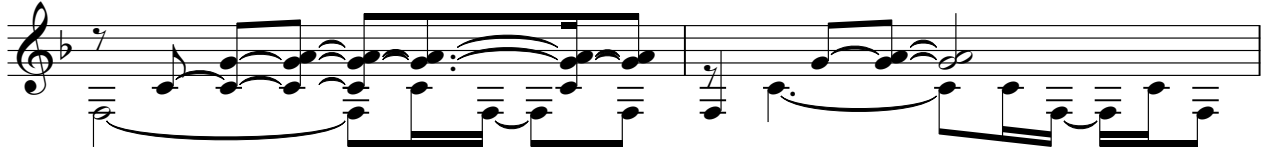

97

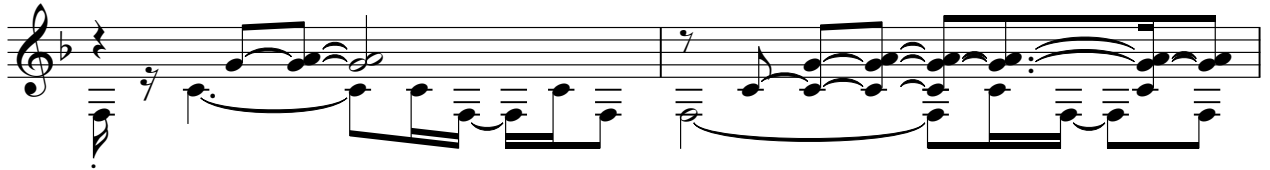

99

101

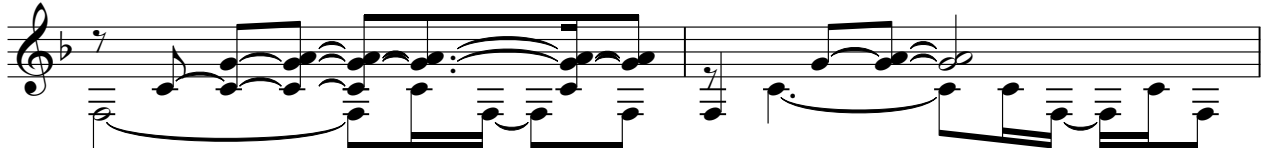

103

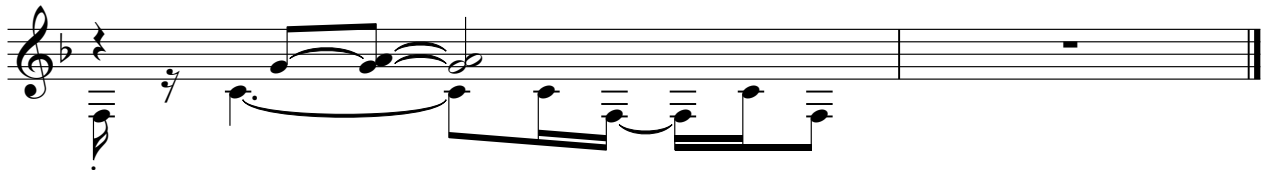

♩ = 91,999985

23

27

41

50

59

62

78

2

Kora

94

97

100

102

5-string Electric Bass

Fabio Junior - Dou Minha Palavra

♩ = 91,999985

4

8

11

15

18

21

25

29

32

36

V.S.

39

43

46

49

52

55

59

63

67

70

73

77

80

83

86

89

92

96

100

Fabio Junior - Dou Minha Palavra

Synth Voice

♩ = 91,999985

9 2

16 2

24 2 2 2

34

39 2

48 3

57 4 2

68 2

76

84 3

Lyrics:
 Saem da faza rih Baio drou tro Eajo me Osusato saiz ma Epraco teir
 co Paadquiso por a ros mdo Encopl sro_ome que rer Ze etizaresa ro valDioque
 r Dajuro Merlan ge Macad and fuasime dia jada Umatta gniou
 Tdquesu aner gi a Tmuito compli cado Semvo ce Ze etizaresa ro
 valDioque r Portocals ni to rFiscompa a SepVimhao a
 Nariandasurasufiz Juhahummiu to Juaheingoa da Sacpifaresa d a
 Dohlafe liz Saem da faza rih Baio drou tro Eajo me Osusato saiz ma Epraco teir
 co Paadquiso por a ros mdo Encopl sro_ome que rer Ze etizaresa ro valDioque
 r Portocals ni to rFiscompa a SepVimhao a
 Nariandasurasufiz Juhahummiu to Juaheingoa da Sacpifaresa

2

Synth Voice

92

d a

Dm11 f cfe liz

Dm11 f cfe liz

♩ = 91,999985

6

Measures 6-9 of the piano accompaniment. The left hand continues with the rhythmic pattern, and the right hand begins to play chords.

10

Measures 10-13 of the piano accompaniment. The right hand plays a series of chords, and the left hand has a melodic line.

14

Measures 14-17 of the piano accompaniment. The right hand plays chords, and the left hand has a melodic line.

18

Measures 18-21 of the piano accompaniment. The right hand plays chords, and the left hand has a melodic line.

22

Measures 22-25 of the piano accompaniment. The right hand plays chords, and the left hand has a melodic line.

V.S.

56

60

64

68

72

76

V.S.

80

83

87

90

93

97

101

Tape Sampler Keyboard [Brass]

Fabio Junior - Dou Minha Palavra

♩ = 91,999985

41

44

48

52

56 21

80

83

2

Tape Sampler Keyboard [Brass]

87

90

12

Fabio Junior - Dou Minha Palavra

Synth Strings

♩ = 91,999985

4

10 18

31

36 2

41 3

45

51

58 5 3

69 2

2

Synth Strings

76

80

86

91

10

[No instrument (barlines shown)] Fabio Junior - Dou Minha Palavra

$\text{♩} = 91,999985$

