

0.0"
1.1.00
untitled

♩ = 91,999985

Congas

Alto Glockenspiel

Alto Xylophone

Jazz Guitar

Electric Guitar

Electric Guitar

Electric Bass

Solo

5

Congas

Alto Xyl.

J. Gtr.

E. Gtr.

E. Gtr.

E. Bass

Solo

8

Congas

Alto Xyl.

J. Gtr.

E. Bass

10

Congas

Alto Xyl.

J. Gtr.

E. Gtr.

E. Gtr.

E. Bass

12

Congas

Alto Xyl.

J. Gtr.

E. Gtr.

E. Gtr.

E. Bass

15

Congas

Alto Xyl.

J. Gtr.

E. Gtr.

E. Gtr.

E. Bass

18

Congas

Alto Xyl.

J. Gtr.

E. Bass

21

Congas

Alto Xyl.

J. Gtr.

E. Bass

24

Congas

Alto Xyl.

J. Gtr.

E. Bass

27

Congas

Alto Xyl.

J. Gtr.

E. Bass

29

Congas

Alto Xyl.

J. Gtr.

E. Bass

32

Congas

Alto Xyl.

J. Gtr.

E. Bass

35

Congas

Alto Xyl.

J. Gtr.

E. Bass

38

Congas

Alto Xyl.

J. Gtr.

E. Bass

41

Congas

Alto Xyl.

J. Gtr.

E. Bass

Solo

50

Congas

Alto Glock.

Alto Xyl.

J. Gtr.

E. Bass

Solo

52

Congas

Alto Xyl.

J. Gtr.

E. Bass

Solo

54

Congas

Alto Xyl.

J. Gtr.

E. Bass

Solo

56

Congas

Alto Xyl.

J. Gtr.

E. Bass

Solo

58

Congas

Alto Xyl.

J. Gtr.

E. Gtr.

E. Gtr.

E. Bass

Solo

60

Congas

Alto Xyl.

J. Gtr.

E. Gtr.

E. Gtr.

E. Bass

Solo

Detailed description of the musical score: The score is for page 11, measures 58-60. It features six staves: Congas, Alto Xyl., J. Gtr., E. Gtr., E. Bass, and Solo. The Congas part consists of a simple rhythmic pattern of quarter notes. The Alto Xyl. part has a more complex rhythmic pattern with eighth and sixteenth notes. The J. Gtr. part features a complex, multi-measure rest followed by a melodic line. The E. Gtr. parts have a similar multi-measure rest followed by a melodic line. The E. Bass part has a simple bass line. The Solo part has a melodic line with a multi-measure rest. A double bar line is located on the left side of the page, between measures 58 and 60.

62

Congas

Alto Xyl.

J. Gtr.

E. Gtr.

E. Gtr.

E. Bass

Solo

65

Congas

Alto Xyl.

J. Gtr.

E. Gtr.

E. Gtr.

E. Bass

Solo

||

68

Congas

Alto Xyl.

J. Gtr.

E. Bass

Solo

70

Congas

Alto Xyl.

J. Gtr.

E. Bass

Solo

72

Congas

Alto Xyl.

J. Gtr.

E. Bass

Solo

75

Congas

Alto Glock.

Alto Xyl.

J. Gtr.

E. Bass

Solo

77

Congas

Alto Xyl.

J. Gtr.

E. Bass

Solo

79

Congas

Alto Xyl.

J. Gtr.

E. Bass

Solo

♩ = 69,00015

Congas

♩ = 91,999985

10

16

22

28

34

40

44

2

Congas

51

57

63

69

76

♩ = 69,000015

Alto Glockenspiel

♩ = 91,999985

49

6

51

24

5

♩ = 69,000015

6

Alto Xylophone

♩ = 91,999985

5

9

13

17

21

25

29

33

37

41

V.S.

Alto Xylophone

45 3

51

55

59

63

67

71 3

77 ♩ = 69,000015

Jazz Guitar

♩ = 91,999985

3

7

10

13

17

21

25

28

31

35

V.S.

Jazz Guitar

79

♩ = 69,000015

Electric Guitar

♩ = 91,999985

4 3

11

3

18

40

62

62

66

13 ♩ = 69,000015

Electric Guitar

♩ = 91,999985

4

4

12

3

18

40

62

66

13

♩ = 69,000015

Electric Bass

♩ = 91,999985

5

12

20

27

35

42

48

56

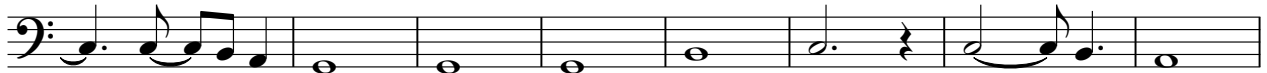

64

70

V.S.

Solo

♩ = 91,999985

6 **36**

44

46

49

52

54

58

61

65

V.S.

69

71

74

78

♩ = 69,000015
