

# Fabio Junior - Pai

♩ = 67,000031

melody

horns

drums

guitar

bass

elec.piano

strings

piano

FONT

6

melody

horns

elec.piano

strings

FONT

8

melody

elec.piano

FONT

10

melody

elec.piano

FONT

12

melody

elec.piano

FONT

14

melody

bass

elec.piano

FONT

16

melody

bass

elec.piano

FONT

18

melody

bass

elec.piano

FONT

20

melody

bass

elec.piano

FONT

23

melody

drums

bass

elec.piano

strings

piano

FONT

25

melody

drums

bass

strings

piano

FONT

26

melody

drums

bass

strings

piano

FONT

28

melody

drums

bass

strings

piano

FONT

30

melody

drums

bass

strings

piano

FONT

32

melody

drums

guitar

bass

piano

FONT

34

melody

drums

bass

piano

FONT

36

melody

drums

bass

piano

FONT

37

melody

drums

bass

piano

FONT

38

drums

bass

piano

39

melody

drums

bass

strings

piano

FONT

40

melody

drums

bass

strings

piano

FONT

==

41

melody

drums

bass

strings

piano

FONT

42

melody

drums

bass

strings

piano

FONT

Double bar line symbol

44

melody

drums

bass

strings

piano

FONT

46

melody

drums

bass

strings

piano

FONT

47

melody

horns

drums

bass

strings

piano

FONT

49

melody

horns

drums

bass

strings

piano

FONT

50

melody

drums

bass

strings

piano

FONT

51

melody

horns

drums

bass

strings

piano

FONT

==

52

melody

horns

drums

bass

strings

piano

FONT

==

53

melody

drums

bass

strings

piano

FONT

Double bar line

54

melody

drums

bass

strings

piano

FONT

55

melody

horns

drums

bass

strings

piano

FONT

This section of the score covers measures 55 and 56. It features seven staves: melody (treble clef), horns (treble clef), drums (percussion clef), bass (bass clef), strings (bass clef), piano (treble clef), and FONT (treble clef). The melody line starts with a half note G4, followed by a dotted quarter note A4, and a quarter note B4. The horns part has a whole rest in measure 55 and enters in measure 56 with a quarter note G4. The drums part features a pattern of eighth notes and quarter notes. The bass line starts with a half note G2. The strings part shows a chord of G4, B4, and D5. The piano part has a complex texture with many notes. The FONT part has a series of quarter notes. A double bar line is located between the piano and FONT staves.

56

melody

horns

drums

bass

strings

piano

FONT

This section of the score covers measures 55 and 56. It features seven staves: melody (treble clef), horns (treble clef), drums (percussion clef), bass (bass clef), strings (bass clef), piano (treble clef), and FONT (treble clef). The melody line continues from measure 55. The horns part has a quarter note G4 in measure 55 and a quarter note A4 in measure 56. The drums part continues with its pattern. The bass line has a half note G2 in measure 55 and a half note A2 in measure 56. The strings part shows a chord of G4, B4, and D5 in measure 55, and a chord of G4, B4, and D5 in measure 56. The piano part has a complex texture with many notes. The FONT part has a series of quarter notes.

57

melody

horns

drums

bass

strings

piano

FONT

==

58

melody

drums

bass

strings

piano

FONT

59

melody

horns

drums

bass

strings

piano

FONT

60

melody

horns

drums

bass

strings

piano

FONT

61

melody

horns

drums

bass

strings

piano

FONT

62

melody

horns

drums

bass

strings

piano

FONT

63

melody

horns

drums

bass

strings

piano

FONT

64

melody

horns

drums

bass

strings

piano

FONT

65

melody

horns

drums

bass

strings

piano

FONT

66

melody

horns

drums

bass

strings

piano

FONT

67

melody

horns

drums

bass

strings

piano

FONT

68

melody

horns

drums

bass

strings

piano

FONT

69

melody

horns

drums

bass

strings

piano

FONT

70

melody

horns

drums

bass

strings

piano

FONT

71

melody

horns

drums

bass

strings

piano

FONT

==

72

horns

drums

bass

strings

piano

73

melody

horns

drums

bass

strings

piano

FONT

74

melody

horns

drums

bass

strings

piano

FONT

75

melody

horns

drums

bass

strings

piano

FONT

76

melody

horns

drums

bass

strings

piano

FONT

77

melody

horns

drums

bass

strings

piano

FONT

78

melody

horns

drums

bass

strings

piano

FONT

79

melody

horns

drums

bass

strings

piano

FONT

80

melody

horns

drums

bass

strings

piano

FONT

♩ = 55,000004    ♩ = 30,000000

81

melody

horns

drums

bass

strings

piano

FONT

83

♩ = 67,000031

melody

drums

elec.piano

strings

piano

FONT

♩ = 67,000031

85

melody

drums

bass

elec.piano

strings

FONT

86

melody

drums

bass

elec.piano

strings

FONT

Fabio Junior - Pai

melody

♩ = 67,000031

6

10

14

18

22

26

30

34

# Fabio Junior - Pai

drums

♩ = 67,000031

22

27

31

35

39

43

47

50

54

57

V.S.

2

drums

61

65

68

71

74

78

82

$\text{♩} = 55,000000 = 67,000031$

85

guitar

# Fabio Junior - Pai

♪ = 67,000031

**32**

34

**48**

♪ = 55,000004 ♯ 36,000003 1

**6**

Fabio Junior - Pai

bass

♩ = 67,000031

13

18

24

30

36

41

46

51

56

60

V.S.

2

bass

64

69

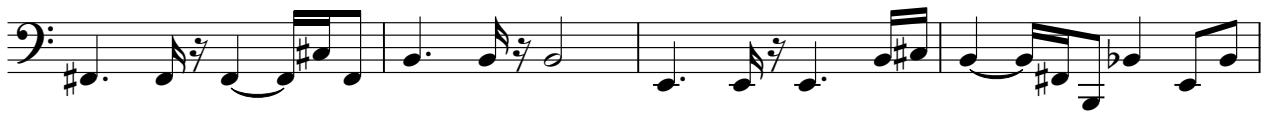

73

77

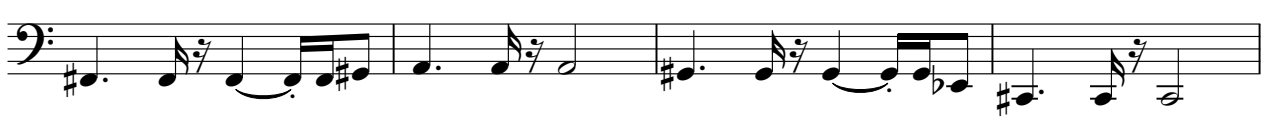

81

$\text{♩} = 55,000004$   $\text{♩} = 30,000007,000031$

85

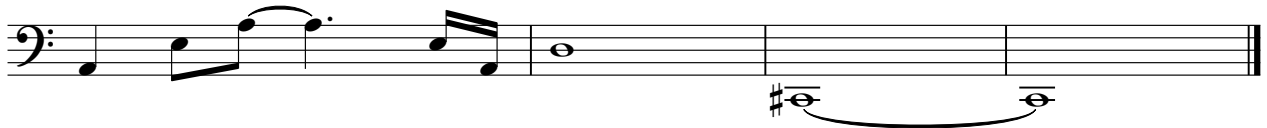

Fabio Junior - Pai

elec.piano

♩ = 67,000031

2

elec.piano

83 ♩ = 67,000031

85

86

Fabio Junior - Pai

strings

V.S.

2

84

strings

Fabio Junior - Pai

piano

♩ = 67,000031

22

25

27

29

31

33

35

37

38

40

V.S.

V.S.

78

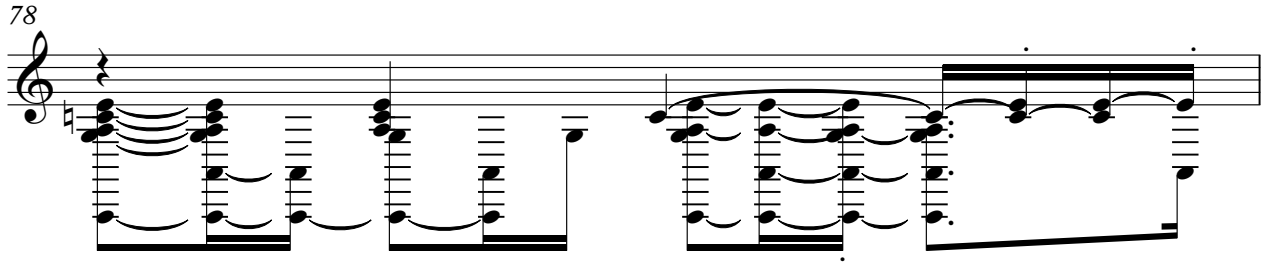

79

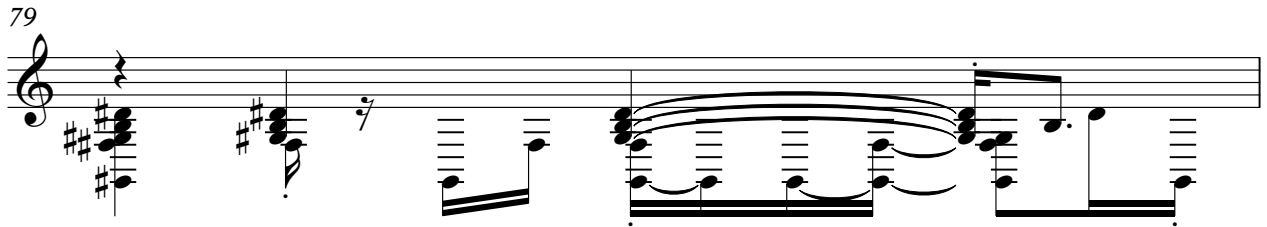

80

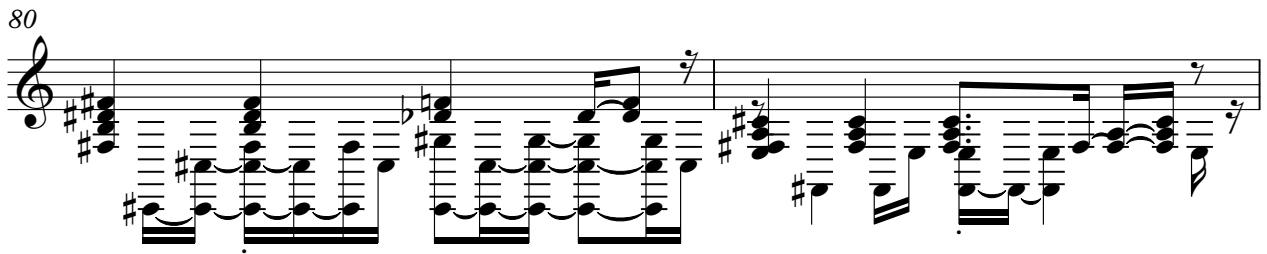

82 ♩ = 55,000004 ♩ = 30,000000 ♩ = 67,000031

4

♩ = 67,000031

4

8

10

13

16

19

23

26

28

