

Fabio Junior - Pareco um Menino

♩ = 69,999985

Horn in F

Percussion

Fretless Electric Bass

Electric Piano

Tape Sampler Keyboard [Strings]

♩ = 69,999985

Synth Strings

Synth Strings

Solo

3

Hn.

Perc.

E. Bass

E. Piano

Tape Smp. Str.

Syn. Str.

Syn. Str.

Solo

5

Hn.

Perc.

E. Bass

E. Piano

Syn. Drums

Tape Smp. Str

Syn. Str.

Syn. Str.

Solo

8

Perc.

E. Bass

E. Piano

Syn. Drums

Tape Smp. Str

Syn. Str.

Syn. Str.

Solo

9

Perc.

E. Bass

E. Piano

Syn. Drums

Tape Smp. Str

Syn. Str.

Syn. Str.

Solo

10

Perc.

E. Bass

E. Piano

Syn. Drums

Tape Smp. Str

Syn. Str.

Syn. Str.

Solo

11

Perc.

E. Bass

E. Piano

Syn. Drums

Tape Smp. Str

Syn. Str.

Syn. Str.

Solo

12

Perc.

E. Bass

E. Piano

Syn. Drums

Tape Smp. Str

Syn. Str.

Syn. Str.

Solo

13

Hn.

Perc.

E. Bass

E. Piano

Syn. Drums

Tape Smp. Str.

Syn. Str.

Syn. Str.

Solo

14

Hn.

Perc.

E. Bass

E. Piano

Syn. Drums

Tape Smp. Str.

Syn. Str.

Syn. Str.

Solo

16

Perc.

E. Bass

E. Piano

Syn. Drums

Syn. Str.

Solo

17

Perc.

E. Bass

E. Piano

Syn. Drums

Syn. Str.

Syn. Str.

Solo

18

Perc.

E. Bass

E. Piano

Syn. Drums

Syn. Str.

Syn. Str.

Solo

19

Perc.

E. Bass

E. Piano

Syn. Drums

Syn. Str.

Solo

20

Perc. Mel. Toms E. Bass E. Piano Syn. Drums Syn. Str. Solo

21

Hn.

Perc.

Mel. Toms

E. Bass

E. Piano

Syn. Drums

Tape Smp. Str

Syn. Str.

Syn. Str.

Solo

22

Hn.

Perc.

E. Bass

E. Piano

Syn. Drums

Tape Smp. Str

Syn. Str.

Syn. Str.

Solo

23

Hn.

Perc.

E. Bass

E. Piano

Syn. Drums

Tape Smp. Str.

Syn. Str.

Syn. Str.

Solo

24

Hn.

Perc.

E. Bass

E. Piano

Syn. Drums

Tape Smp. Str

Syn. Str.

Syn. Str.

Solo

25

Hn.

Perc.

E. Bass

E. Piano

Syn. Drums

Tape Smp. Str

Syn. Str.

Syn. Str.

Solo

26

Hn.

Perc.

E. Bass

E. Piano

Syn. Drums

Tape Smp. Str.

Syn. Str.

Syn. Str.

Solo

27

Hn.

Perc.

E. Bass

E. Piano

Syn. Drums

Tape Smp. Str

Syn. Str.

Syn. Str.

Solo

28

Hn.

Perc.

E. Bass

E. Piano

Syn. Drums

Tape Smp. Str

Syn. Str.

Syn. Str.

Solo

29

Hn.

Perc.

Mel. Toms

E. Bass

E. Piano

Syn. Drums

Tape Smp. Str

Syn. Str.

Syn. Str.

Solo

30

Hn.

Perc.

E. Bass

E. Piano

Syn. Drums

Tape Smp. Str

Syn. Str.

Syn. Str.

Solo

3

3

31

Hn.

Perc.

E. Bass

E. Piano

Syn. Drums

Tape Smp. Str

Syn. Str.

Syn. Str.

Solo

32

Hn.

Perc.

E. Bass

E. Piano

Syn. Drums

Tape Smp. Str

Syn. Str.

Syn. Str.

Solo

33

Hn.

Perc.

E. Bass

E. Piano

Syn. Drums

Tape Smp. Str

Syn. Str.

Syn. Str.

Solo

34

Hn.

Perc.

E. Bass

E. Piano

Syn. Drums

Tape Smp. Str.

Syn. Str.

Syn. Str.

Solo

35

Hn.

Perc.

E. Bass

E. Piano

Syn. Drums

Tape Smp. Str

Syn. Str.

Syn. Str.

Solo

36

Hn.

Perc.

E. Bass

E. Piano

Syn. Drums

Tape Smp. Str

Syn. Str.

Syn. Str.

Solo

37

Hn.

Perc.

Mel. Toms

E. Bass

E. Piano

Syn. Drums

Tape Smp. Str

Syn. Str.

Syn. Str.

Solo

38

Hn.

Perc.

E. Bass

E. Piano

Syn. Drums

Tape Smp. Str

Syn. Str.

Syn. Str.

Solo

3

3

3

39

Hn.

Perc.

E. Bass

E. Piano

Syn. Drums

Tape Smp. Str

Syn. Str.

Syn. Str.

Solo

40

Hn.

Perc.

E. Bass

E. Piano

Syn. Drums

Tape Smp. Str

Syn. Str.

Syn. Str.

Solo

41

Hn.

Perc.

E. Bass

E. Piano

Syn. Drums

Tape Smp. Str

Syn. Str.

Syn. Str.

Solo

42

Hn.

Perc.

E. Bass

E. Piano

Syn. Drums

Tape Smp. Str.

Syn. Str.

Syn. Str.

Solo

6

6

43

Hn.

Perc.

E. Bass

E. Piano

Syn. Drums

Tape Smp. Str

Syn. Str.

Syn. Str.

Solo

3

44

Hn.

Perc.

E. Bass

E. Piano

Syn. Drums

Tape Smp. Str

Syn. Str.

Syn. Str.

Solo

45

Hn.

Perc.

Mel. Toms

E. Bass

E. Piano

Syn. Drums

Tape Smp. Str

Syn. Str.

Syn. Str.

Solo

46

Hn.

Perc.

E. Bass

E. Piano

Syn. Drums

Tape Smp. Str

Syn. Str.

Syn. Str.

Solo

47

Perc.

E. Bass

E. Piano

Syn. Drums

Tape Smp. Str

Syn. Str.

Syn. Str.

Solo

48

49

Perc.

E. Bass

E. Piano

Syn. Drums

Tape Smp. Str

Syn. Str.

Syn. Str.

Solo

50

Perc.

E. Bass

E. Piano

Syn. Drums

Tape Smp. Str

Syn. Str.

Syn. Str.

Solo

51

Perc.

E. Bass

E. Piano

Syn. Drums

Tape Smp. Str

Syn. Str.

Syn. Str.

Solo

52

53

Hn.

Perc.

Mel. Toms

E. Bass

E. Piano

Syn. Drums

Tape Smp. Str

Syn. Str.

Syn. Str.

Solo

54

Hn.

Perc.

E. Bass

E. Piano

Syn. Drums

Tape Smp. Str

Syn. Str.

Syn. Str.

Solo

55

56

Hn.

Perc.

E. Bass

E. Piano

Syn. Drums

Tape Smp. Str.

Syn. Str.

Syn. Str.

Solo

57

Hn.

Perc.

E. Bass

E. Piano

Syn. Drums

Tape Smp. Str

Syn. Str.

Syn. Str.

Solo

58

59

Hn.

Perc.

E. Bass

E. Piano

Syn. Drums

Tape Smp. Str

Syn. Str.

Syn. Str.

Solo

60

Hn.

Perc.

E. Bass

E. Piano

Syn. Drums

Tape Smp. Str.

Syn. Str.

Syn. Str.

Solo

61

Hn.

Perc.

Mel. Toms

E. Bass

E. Piano

Syn. Drums

Tape Smp. Str

Syn. Str.

Syn. Str.

Solo

62

Hn.

Perc.

E. Bass

E. Piano

Syn. Drums

Tape Smp. Str.

Syn. Str.

Syn. Str.

Solo

63

Hn.

Perc.

E. Bass

E. Piano

Syn. Drums

Tape Smp. Str.

Syn. Str.

Syn. Str.

Solo

64

Hn.

Perc.

E. Bass

E. Piano

Syn. Drums

Tape Smp. Str

Syn. Str.

Syn. Str.

Solo

65

Hn.

Perc.

E. Bass

E. Piano

Syn. Drums

Tape Smp. Str

Syn. Str.

Syn. Str.

Solo

66

Hn.

Perc.

E. Bass

E. Piano

Syn. Drums

Tape Smp. Str.

Syn. Str.

Syn. Str.

Solo

67

Hn.

Perc.

E. Bass

E. Piano

Syn. Drums

Tape Smp. Str

Syn. Str.

Syn. Str.

Solo

68

Hn.

Perc.

E. Bass

E. Piano

Syn. Drums

Tape Smp. Str.

Syn. Str.

Syn. Str.

Solo

69

Hn.

Perc.

Mel. Toms

E. Bass

E. Piano

Syn. Drums

Tape Smp. Str

Syn. Str.

Syn. Str.

Solo

70

Hn.

Perc.

E. Bass

E. Piano

Syn. Drums

Tape Smp. Str

Syn. Str.

Syn. Str.

Solo

3

3

3

71

Hn.

Perc.

E. Bass

E. Piano

Syn. Drums

Tape Smp. Str

Syn. Str.

Syn. Str.

Solo

72

73

Hn.

Perc.

E. Bass

E. Piano

Syn. Drums

Tape Smp. Str.

Syn. Str.

Syn. Str.

Solo

74

Hn.

Perc.

E. Bass

E. Piano

Syn. Drums

Tape Smp. Str

Syn. Str.

Syn. Str.

Solo

6

6

75

Hn.

Perc.

E. Bass

E. Piano

Syn. Drums

Tape Smp. Str

Syn. Str.

Syn. Str.

Solo

3

76

Hn.

Perc.

E. Bass

E. Piano

Syn. Drums

Tape Smp. Str

Syn. Str.

Syn. Str.

Solo

77

78

Hn.

Perc.

E. Bass

E. Piano

Syn. Drums

Tape Smp. Str

Syn. Str.

Syn. Str.

Solo

79

Hn.

Perc.

E. Bass

E. Piano

Syn. Drums

Tape Smp. Str.

Syn. Str.

Syn. Str.

Solo

80

Hn.

Perc.

E. Bass

E. Piano

Syn. Drums

Tape Smp. Str

Syn. Str.

Syn. Str.

Solo

3

3

81

Hn.

Perc.

E. Bass

E. Piano

Syn. Drums

Tape Smp. Str

Syn. Str.

Syn. Str.

Solo

82

83

Hn.

Perc.

E. Bass

E. Piano

Syn. Drums

Tape Smp. Str

Syn. Str.

Syn. Str.

Solo

84

85

Hn.

Perc.

Mel. Toms

E. Bass

E. Piano

Syn. Drums

Tape Smp. Str

Syn. Str.

Syn. Str.

Solo

86

Hn.

Perc.

E. Bass

E. Piano

Syn. Drums

Tape Smp. Str.

Syn. Str.

Syn. Str.

Solo

87

Hn.

Perc.

E. Bass

E. Piano

Syn. Drums

Tape Smp. Str.

Syn. Str.

Syn. Str.

Solo

88

Hn.

Perc.

E. Bass

E. Piano

Syn. Drums

Tape Smp. Str

Syn. Str.

Syn. Str.

Solo

89

Hn.

Perc.

E. Bass

E. Piano

Syn. Drums

Tape Smp. Str

Syn. Str.

Syn. Str.

Solo

90

Hn.

Perc.

E. Bass

E. Piano

Syn. Drums

Tape Smp. Str.

Syn. Str.

Syn. Str.

Solo

91

Hn.

Perc.

E. Bass

E. Piano

Syn. Drums

Tape Smp. Str

Syn. Str.

Syn. Str.

Solo

92

93

Hn.

Perc.

E. Bass

E. Piano

Syn. Drums

Tape Smp. Str

Syn. Str.

Syn. Str.

Solo

94

Hn.

Perc.

E. Bass

E. Piano

Syn. Drums

Tape Smp. Str

Syn. Str.

Syn. Str.

Solo

Detailed description of the musical score: The score is for measures 94 and 95. The Horn part (Hn.) has a treble clef and a key signature of one sharp (F#). It plays a half note G4 in measure 94, followed by quarter notes A4 and B4 in measure 95. The Percussion part (Perc.) has a double bar line and a key signature of one sharp. It features a complex rhythmic pattern with eighth and sixteenth notes, including some notes marked with an 'x'. The Electric Bass part (E. Bass) has a bass clef and a key signature of one sharp. It plays a dotted half note G2 in measure 94, followed by quarter notes A2 and B2 in measure 95. The Electric Piano part (E. Piano) has a grand staff (treble and bass clefs) and a key signature of one sharp. It plays a half note G4 in measure 94, followed by quarter notes A4 and B4 in measure 95. The Synthesizer Drums part (Syn. Drums) has a treble clef and a key signature of one sharp. It has a whole rest in measure 94 and plays a series of eighth notes in measure 95. The Tape Sample String part (Tape Smp. Str) has a treble clef and a key signature of one sharp. It has a whole rest in measure 94 and a long, sustained note in measure 95. The Synthesizer String 1 part (Syn. Str.) has a treble clef and a key signature of one sharp. It has a whole rest in measure 94 and plays a half note G4 in measure 95. The Synthesizer String 2 part (Syn. Str.) has a treble clef and a key signature of one sharp. It has a whole rest in measure 94 and a whole rest in measure 95. The Solo part (Solo) has a treble clef and a key signature of one sharp. It has a whole rest in measure 94 and a whole rest in measure 95.

95

Hn.

Perc.

E. Bass

E. Piano

Syn. Drums

Tape Smp. Str.

Syn. Str.

Syn. Str.

Solo

96

Hn.

Perc.

Mel. Toms

E. Bass

E. Piano

Syn. Drums

Tape Smp. Str.

Syn. Str.

Syn. Str.

Solo

97

Hn.

Perc.

Mel. Toms

E. Bass

E. Piano

Tape Smp. Str

Syn. Str.

Syn. Str.

Solo

Horn in F

Fabio Junior - Pareco um Menino

♩ = 69,999985

7

13

6

21

3

3

24

29

3

3

32

37

3

3

39

43

45

3

3

6

Horn in F

3

91

95

Fabio Junior - Pareco um Menino

Percussion

♩ = 69,999985

5

7

9

11

13

15

17

19

21

V.S.

Percussion

Percussion

V.S.

Percussion

Percussion

83

85

87

89

91

93

95

96

Melodic Toms

Fabio Junior - Pareco um Menino

♩ = 69,999985

19 7

29 7

38 7 7

53 7

62 7 7

77 7

86 10 2

Fabio Junior - Pareco um Menino

Fretless Electric Bass

♩ = 69,999985

V.S.

41

45

49

53

56

60

64

68

72

76

80

84

88

92

95

Electric Piano

Fabio Junior - Pareco um Menino

♩ = 69,999985

V.S.

Electric Piano

25

30

35

40

44

49

Electric Piano

3

54

58

63

67

72

76

V.S.

81

86

91

95

Fabio Junior - Pareco um Menino

Synth Drums

♩ = 69,999985

5

9

13

17

21

25

28

32

35

38

V.S.

Synth Drums

Synth Drums

75

78

82

85

89

92

95

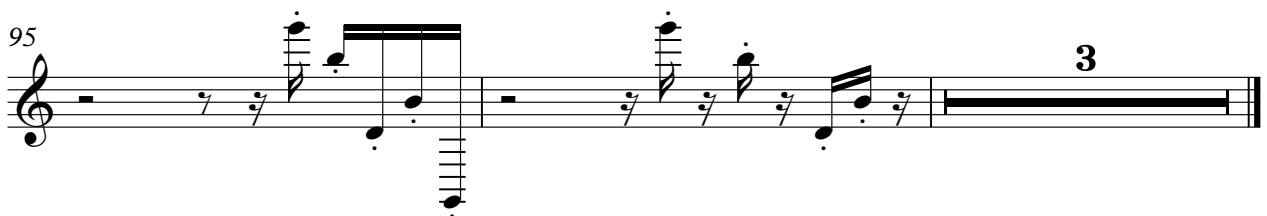

Tape Sampler Keyboard [Strings] Fabio Junior - Pareco um Menino

♩ = 69,999985

8

15

23

28

31

V.S.

36

39

44

48

53

56

61

64

69

72

77

80

85

V.S.

Tape Sampler Keyboard [Strings]

88

93

Fabio Junior - Pareco um Menino

Synth Strings

♩ = 69,999985

8

14

20

28

35

40

45

52

60

V.S.

Synth Strings

68

72

77

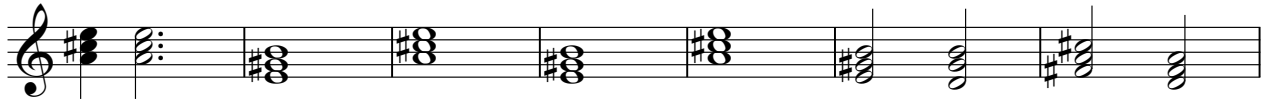

84

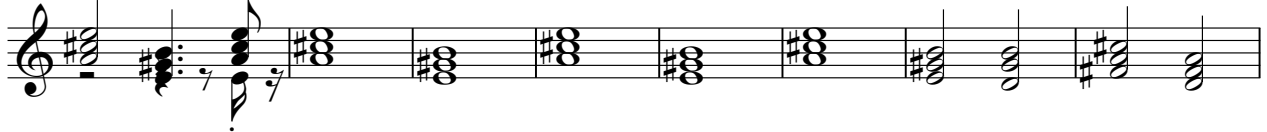

92

96

Synth Strings

Fabio Junior - Pareco um Menino

♩ = 69,999985

8

10

13

17

20

23

26

29

32

V.S.

Synth Strings

35

38

41

44

48

51

54

57

60

63

Synth Strings

66

69

72

75

78

80

83

86

89

91

Synth Strings

95

97

Fabio Junior - Pareco um Menino

Solo

♩ = 69,999985

3

8

10

13

17

20

23

26

29

32

3

3

3

V.S.

35

38

41

44

48

51

54

57

60

62

64

67

70

73

76

79

82

85

88

91

4

Solo

95

97

