

Fabio Junior - Senta Aqui

♩ = 55,000004

melody

drum

gt. nylon

bass

choir aahs

piano

synth brass

♩ = 55,000004

str. 2

str. 1

gt. nylon

3

drum

gt. nylon

bass

choir aahs

piano

3

str. 1

5

melody

drum

gt. nylon

bass

choir aahs

piano

str. 1

8

melody

drum

gt. nylon

bass

piano

str. 1

10

melody

drum

gt. nylon

bass

choir aahs

piano

str. 2

str. 1

12

melody

drum

gt. nylon

bass

choir aahs

piano

str. 2

str. 1

14

melody  
drum  
gt. nylon  
bass  
piano  
str. 2  
str. 1

16

melody  
drum  
gt. nylon  
bass  
piano  
synth brass  
str. 2  
str. 1  
gt. nylon

18

melody

drum

gt. nylon

bass

piano

synth brass

str. 2

str. 1

gt. nylon

20

melody

drum

gt. nylon

bass

piano

synth brass

str. 2

str. 1

gt. nylon

22

melody

drum

gt. nylon

bass

choir aahs

piano

str. 2

str. 1

24

melody

drum

gt. nylon

bass

choir aahs

piano

str. 2

str. 1

27

melody  
drum  
gt. nylon  
bass  
choir aahs  
piano  
str. 2  
str. 1

29

melody  
drum  
gt. nylon  
bass  
piano  
synth brass  
str. 2  
str. 1  
gt. nylon

31

melody  
drum  
gt. nylon  
bass  
piano  
synth brass  
str. 2  
str. 1  
gt. nylon

33

melody  
drum  
gt. nylon  
bass  
piano  
synth brass  
str. 2  
str. 1  
gt. nylon

35

melody

drum

gt. nylon

bass

piano

synth brass

str. 2

str. 1

gt. nylon

37

melody

drum

gt. nylon

bass

piano

synth brass

str. 2

str. 1

gt. nylon

39

melody

drum

gt. nylon

bass

piano

synth brass

str. 2

str. 1

gt. nylon

41

melody

drum

gt. nylon

bass

piano

synth brass

str. 2

str. 1

gt. nylon

43

melody

drum

gt. nylon

bass

choir aahs

piano

str. 2

str. 1

45

melody

drum

gt. nylon

bass

choir aahs

piano

str. 1

46

melody

drum

gt. nylon

bass

piano

str. 2

str. 1

Fabio Junior - Senta Aqui

melody

♩ = 55,000004

5

8

11

14

17

20

25

27

30

33

V.S.

2

melody

36

39

42

45

# Fabio Junior - Senta Aqui

drum

♩ = 55,000004

V.S.

drum

22

25

27

29

31

33

35

37

39

41

drum

3

43

45

46

gt.nylon

# Fabio Junior - Senta Aqui

♩ = 55,000004

3

5

8

10

12

13

15

17

19

V.S.

3

21

23

26

27

29

31

33

35

37

39

41

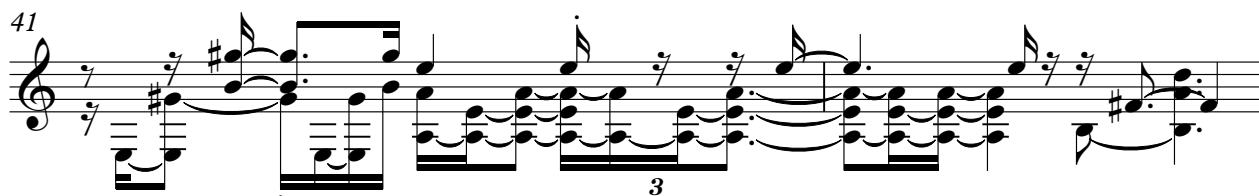

43

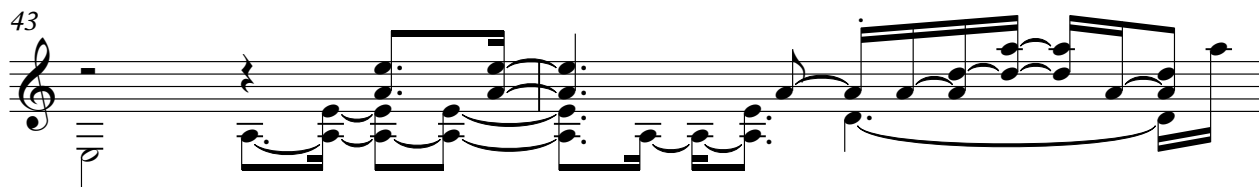

45

46

# Fabio Junior - Senta Aqui

bass

♩ = 55,000004

7

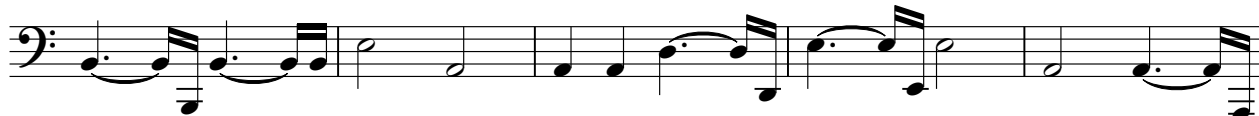

12

18

24

30

35

40

44

choir aahs

# Fabio Junior - Senta Aqui

♩ = 55,000004

5

11

8

24

15

43

3

Fabio Junior - Senta Aqui

piano

♩ = 55,000004

3

4

7

10

13

V.S.

16

19

21

23

26

29

32

34

37

40

42

44

4

piano

45

3

46

synth brass

Fabio Junior - Senta Aqui

♩ = 55,000004

15

18

22

8

32

35

38

41

6

Fabio Junior - Senta Aqui

str. 2

♩ = 55,000004

**10**

**17**

**25**

**33**

**40**

**44**

**3**

Fabio Junior - Senta Aqui

str. 1

♩ = 55,000004

4

9

13

18

23

26

30

35

40

V.S.

2

str. 1

44

46

2

gt.nylon

# Fabio Junior - Senta Aqui

♩ = 55,000004

15

19

30

34

38

41

8

6
