

Taylor Swift - You belong with me

0.0"
1.1,00
Copyright (p) Midi Hits

♩ = 130,000137

♩ = 130,000137

4

Drums

Acou Guitar

Mute Guitar

Dobro Guitar

Dobro Guitar

Bass

6

Vocal

You're on the phone with your girl

Drums

Acou Guitar

Mute Guitar

Dobro Guitar

Dobro Guitar

Dobro Guitar

Bass

8

Vocal

friend She sip set She going off about something that you said

Drums

Mute Guitar

Dobro Guitar

Dobro Guitar

Bass

11

Vocal

Cuz he do sent get your hu monke I

Drums

Mute Guitar

Dobro Guitar

Dobro Guitar

Bass

13

Vocal

do... I'm

Drums

Pedal Steel

Mute Guitar

Dobro Guitar

Dobro Guitar

Bass

15

Vocal

in the room It's a typ i cal Tuesday night

Drums

Pedal Steel

Mute Guitar

Dobro Guitar

Dobro Guitar

Dobro Guitar

Bass

- Drums:** The drum part features a consistent pattern of snare and bass drum hits, with some cymbal accents.
- Pedal Steel:** The pedal steel part is in the key of D major and features a melodic line with a prominent slide.
- Mute Guitar:** The mute guitar part consists of a steady, rhythmic accompaniment of chords.
- Dobro Guitar (Top):** This part includes fret numbers (4, 4, 4, 4, 4, 4, 4, 4) and slash marks indicating bends or slides.
- Dobro Guitar (Middle):** This part includes fret numbers (2, 6, 4, 6, 4, 6) and slash marks.
- Dobro Guitar (Bottom):** This part includes fret numbers (2, 6, 4, 6, 4, 6) and slash marks.
- Bass:** The bass line is in the key of D major and features a steady, rhythmic accompaniment of chords.

17

Vocal

I'm listening to the kind of music she doesn't like

Drums

Mute Guitar

Dobro Guitar

Dobro Guitar

Dobro Guitar

Bass

19

Vocal

And he'll nev er know your sto ry like I

Drums

Mute Guitar

Dobro Guitar

Dobro Guitar

Dobro Guitar

Bass

21

Vocal

do' But she

Drums

Pedal Steel

Mute Guitar

Dobro Guitar

Dobro Guitar

Dobro Guitar

Bass

23

Vocal

wears short skirts I wear T shirts She's

Drums

Acou Guitar

Mute Guitar

Dobro Guitar

Dobro Guitar

Bass

25

Vocal

cheer captain And I'm in the bleachers Dream

Drums

Acou Guitar

Mute Guitar

Dobro Guitar

Dobro Guitar

Bass

27

Vocal

ing bouth the day when wake up And find what you 're

Drums

Acou Guitar

Pedal Steel

Mute Guitar

Dobro Guitar

Dobro Guitar

Bass

29

- Vocal:** The lead vocal line with lyrics: "lookin' for h~~is~~ here the whole time If you could see that I'm there".
- Drums:** A drum set part with various rhythmic patterns and accents.
- Acou Guitar:** An acoustic guitar part with sustained chords and rhythmic patterns.
- Pedal Steel:** A pedal steel guitar part with sustained chords.
- Mute Guitar:** A muted guitar part with rhythmic patterns.
- Ovdr Guitar:** Two overdrive guitar parts, one with sustained chords and one with rhythmic patterns.
- Dobro Guitar:** Two dobro guitar parts with intricate fingerings and patterns.
- Bass:** A bass line with a steady rhythmic pattern.
- Organ:** An organ part with sustained chords.
- Backup Vocals:** A part for backup vocalists with a simple melodic line.
- Strings:** A string section part with sustained chords.

32

Vocal

who un der stands you Been here all a long

Drums

Acou Guitar

Mute Guitar

Ovdr Guitar

Ovdr Guitar

Dobro Guitar

Dobro Guitar

Bass

Organ

Backup Vocals

Strings

34

36

Vocal

You be long with m e You long with me

Drums

Acou Guitar

Pedal Steel

Mute Guitar

Ovdr Guitar

Ovdr Guitar

Dobro Guitar

Dobro Guitar

Bass

Organ

Backup Vocals

Strings

39

Vocal

Drums

Acou Guitar

Pedal Steel

Mute Guitar

Dobro Guitar

Dobro Guitar

Bass

Walk

41

Vocal

in' the streets with you and yo ur worout jeans

Drums

Acou Guitar

Pedal Steel

Mute Guitar

Dobro Guitar

Dobro Guitar

Dobro Guitar

Bass

43

Vocal

I can't help thinking this is how it ought to be

Drums

Acou Guitar

Pedal Steel

Mute Guitar

Dobro Guitar

Dobro Guitar

Dobro Guitar

Bass

45

Vocal

Laugling on a pa rk bench, thinkg to my self

Drums

Acou Guitar

Pedal Steel

Mute Guitar

Dobro Guitar

Dobro Guitar

Dobro Guitar

Bass

47

Vocal

Hey is n't this e a s y And

Drums

Acou Guitar

Pedal Steel

Mute Guitar

Dobro Guitar

Dobro Guitar

Dobro Guitar

Bass

Backup Vocals

49

Vocal

you've got a smile that could light up this whole town

Drums

Acou Guitar

Pedal Steel

Mute Guitar

Dobro Guitar

Dobro Guitar

Dobro Guitar

Bass

Backup Vocals

51

Vocal

I have n't seerit in a while since shbroughtyou down

Drums

Acou Guitar

Pedal Steel

Mute Guitar

Dobro Guitar

Dobro Guitar

Dobro Guitar

Bass

Backup Vocals

53

Vocal

Yousay yourfine I knowyou bet ter then that

Drums

Acou Guitar

Pedal Steel

Mute Guitar

Dobro Guitar

Dobro Guitar

Dobro Guitar

Bass

Backup Vocals

55

Vocal

Heywhatha do ing with a girl like that She

Drums

Acou Guitar

Pedal Steel

Mute Guitar

Ovdr Guitar

Dobro Guitar

Dobro Guitar

Dobro Guitar

Bass

57

Vocal

wears high heels I wear sneakers She's

Drums

Acou Guitar

Pedal Steel

Mute Guitar

Ovdr Guitar

Bass

Backup Vocals

59

Vocal

cheer cap tain and I'm on the bleaets Dream

Drums

Acou Guitar

Pedal Steel

Mute Guitar

Ovdr Guitar

Bass

61

Vocal

ing about the day when you wake up and find That you're

Drums

Acou Guitar

Pedal Steel

Mute Guitar

Ovdr Guitar

Bass

63

Vocal

looking for has been he re the whole time If you could see

Drums

Acou Guitar

Pedal Steel

Mute Guitar

Ovdr Guitar

Dobro Guitar

Bass

Backup Vocals

65

Vocal
that I'm the one who understands you Been

Drums

Acou Guitar

Pedal Steel

Mute Guitar

Ovrdr Guitar

Ovrdr Guitar

Dobro Guitar

Dobro Guitar

Bass

Organ

Backup Vocals

Strings

67

Vocal

here all a long so why can't you s

Drums

Acou Guitar

Pedal Steel

Mute Guitar

Ovrdr Guitar

Ovrdr Guitar

Dobro Guitar

Dobro Guitar

Bass

Organ

Backup Vocals

Strings

69

Vocal

Drums

Acou Guitar

Pedal Steel

Mute Guitar

Ovrdr Guitar

Ovrdr Guitar

Dobro Guitar

Dobro Guitar

Bass

Organ

Backup Vocals

Strings

You be long with m

71

73

Vocal

ing by and wait ing a you back door All this me how would

Drums

Acou Guitar

Pedal Steel

Mute Guitar

Ovdr Guitar

Ovdr Guitar

Dobro Guitar

Dobro Guitar

Bass

Organ

Backup Vocals

Strings

76

Vocal

you not know Ba b y...

Drums

Acou Guitar

Pedal Steel

Mute Guitar

Ovdr Guitar

Ovdr Guitar

Dobro Guitar

Dobro Guitar

Bass

Organ

Backup Vocals

Strings

78

Vocal

Drums

Acou Guitar

Pedal Steel

Mute Guitar

Ovrdr Guitar

Ovrdr Guitar

Dobro Guitar

Dobro Guitar

Bass

Organ

Backup Vocals

Strings

You be long with m

6 6 6 6 6 6 6 6 6 7 7 7 7 7 7 7
4 4 4 4 4 4 4 4

2 1 4 6 6 1 2 1 2 1 2 4 4 1 2 1

80

Vocal

you be long with me

Drums

Acou Guitar

Pedal Steel

Mute Guitar

Ovdr Guitar

Ovdr Guitar

Dobro Guitar

Dobro Guitar

Bass

Organ

Strings

- Acou Guitar:** Plays a complex, multi-voiced accompaniment with many notes beamed together.
- Pedal Steel:** Features a melodic line with long, sweeping slurs and a few dotted notes.
- Ovrdr Guitar:** Plays a melodic line with long slurs, likely representing an overdubbed guitar part.
- Dobro Guitar (Staff 1):** Shows fret numbers (4, 6) and rhythmic patterns for the upper fretboard.
- Dobro Guitar (Staff 2):** Shows fret numbers (2, 1, 4, 6) and rhythmic patterns for the lower fretboard.
- Organ:** Plays a melodic line with long slurs, similar to the Pedal Steel.
- Strings:** Plays a melodic line with long slurs, similar to the Organ.

86

Vocal

Drums

Acou Guitar

Pedal Steel

Mute Guitar

Ovdr Guitar

Ovdr Guitar

Dobro Guitar

Dobro Guitar

Bass

Organ

Strings

Oh'

88

Vocal

I re member you dri vin' to my house in the mid

Drums

Acou Guitar

Pedal Steel

Mute Guitar

Ovdr Guitar

Ovdr Guitar

Dobro Guitar

Dobro Guitar

Bass

Organ

Strings

90

Vocal

dle of the night I'm the one whmakeyoulaugh Wheryouknow

Drums

Acou Guitar

Pedal Steel

Mute Guitar

Ovdr Guitar

Ovdr Guitar

Bass

92

Vocal

yourabout to cry And I know your favorisongs Andyou tell

Drums

Acou Guitar

Pedal Steel

Mute Guitar

Ovdr Guitar

Ovdr Guitar

Bass

94

96

Vocal

it'swi th m e... Can'yusee thaI'm thøne

Drums

Acou Guitar

Pedal Steel

Mute Guitar

Ovdr Guitar

Ovdr Guitar

Dobro Guitar

Dobro Guitar

Bass

99

Vocal

whun stands you Been her all along Sowhycan'tyou s

Drums

Acou Guitar

Pedal Steel

Dobro Guitar

Dobro Guitar

Bass

102

Vocal

e e Yoube lo ngwith m

Drums

Acou Guitar

Pedal Steel

Ovdr Guitar

Ovdr Guitar

Dobro Guitar

Dobro Guitar

Dobro Guitar

Bass

105

Vocal

Drums

Acou Guitar

Pedal Steel

Mute Guitar

Ovrdr Guitar

Ovrdr Guitar

Dobro Guitar

Dobro Guitar

Bass

Organ

Backup Vocals

Strings

Stand ing by and wait

The musical score is written for a 12-string ensemble. It features a variety of instruments: a lead vocal line with lyrics, a drum set, an acoustic guitar, a pedal steel guitar, a muted guitar, two overdubbed guitars, two dobro guitars (one with fret numbers and another with a slide), a bass line, an organ, backup vocals, and a string section. The score is in a key with four sharps (F#, C#, G#, D#) and a 2/4 time signature. The lyrics 'Stand ing by and wait' are written above the vocal line. The dobro guitars include fret numbers and a slide technique. The organ and strings have long sustained notes in the second measure.

107

Vocal
ing at your back door All this time How could

Drums

Acou Guitar

Pedal Steel

Mute Guitar

Ovrdr Guitar

Ovrdr Guitar

Dobro Guitar

Dobro Guitar

Bass

Organ

Backup Vocals

Strings

109

Vocal

Drums

Acou Guitar

Pedal Steel

Mute Guitar

Ovrdr Guitar

Ovrdr Guitar

Dobro Guitar

Dobro Guitar

Bass

Organ

Backup Vocals

Strings

you not know Ba b y

111

Vocal

Drums

Acou Guitar

Pedal Steel

Mute Guitar

Ovrdr Guitar

Ovrdr Guitar

Dobro Guitar

Dobro Guitar

Bass

Organ

Backup Vocals

Strings

you be lo ng with m

113

Vocal

Drums

Acou Guitar

Pedal Steel

Mute Guitar

Ovrdr Guitar

Ovrdr Guitar

Dobro Guitar

Dobro Guitar

Bass

Organ

Backup Vocals

Strings

You be long with me

115

Vocal

Drums

Acou Guitar

Pedal Steel

Mute Guitar

Ovrdr Guitar

Ovrdr Guitar

Dobro Guitar

Dobro Guitar

Bass

Organ

Backup Vocals

Strings

You be long with m e Havyou ev

117

119

Vocal

Drums

Acou Guitar

Pedal Steel

Mute Guitar

Ovrdr Guitar

Ovrdr Guitar

Dobro Guitar

Dobro Guitar

Bass

Organ

Backup Vocals

Strings

You be lo ng with m

121

124

Acou Guitar

Pedal Steel

Ovdr Guitar

Ovdr Guitar

Dobro Guitar

Dobro Guitar

Bass

Taylor Swift - You belong with me

Vocal

♩ = 130,000137

5

You're on the phone with your girl friend. She's up set. She's going off about

10

something that you said 'Cuz she doesn't get your humor like I do... I'm

15

in the room. It's a typical Tuesday night. I'm listening to the kind of music she doesn't like

19

And she'll never know you story like I do. But she wears short skirts. I

24

wear T-shirts. She's cheer captain and I'm in the teacher's dream. In about a day, you wake

28

up and find what you're looking for. Has she realized the whole time if you could see that I'm the one

32

who understands you. Been here all along so why can't you see, you

36

You belong with me. You belong with me. Walk

41

 in the tree with you and you wore no jeans I can't think in this show it ought to be

45

 Laugh on a park bench thinking to my self Hey isn't this e a s y And

49

 you've got a smile that light up this whole town I have seen it in a while since I thought down

53

 You say you're fine I know you bet then that Hey what are you doing with a girl like that She

57

 wears high heels I wear sneakers She's cheer captain and I'm on the teachers Dream

61

 ing about the day when you wake up and find That what you're looking for has been here

64

 the whole time if you could see that I'm the one who understands you Been here all along

68

 so why can't you see e e You be long with m e Stand

73

 ing by and wait ing at your back door All this time how would you not know Ba b

77

 y... You be long with m e you be long with me

82 **5**

Oh' I re member you dri vin' to my house in the mid

90

dle of the high in the one who makes a difference know you about cry And know you for sing And you tell

94

me about what I think know where you do I think know it's with m e... Can you see

98

that I'm the one who understand you Been here all along So why can't you s

102

e e You belong with m e Stand ing by and wait

107

ing at your back door All this time How could you not know Ba b y

111

you be lo ng with m e You belong with me

115

You belong with m e Have you ev er though ju st may b e

119 **5**

You be lo ng with m e You belong with me...

Taylor Swift - You belong with me

Drums

♩ = 130,000137

6

10

14

18

22

26

30

34

39

V.S.

Drums

43

47

51

55

59

63

67

71

75

79

83

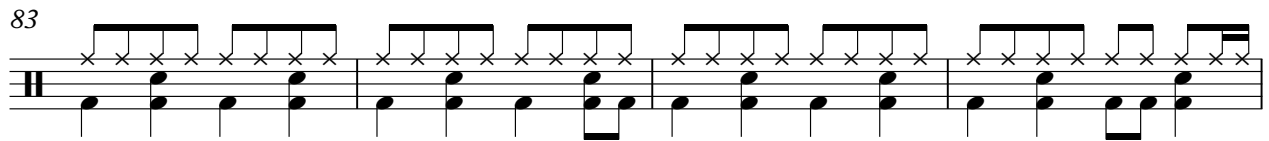

87

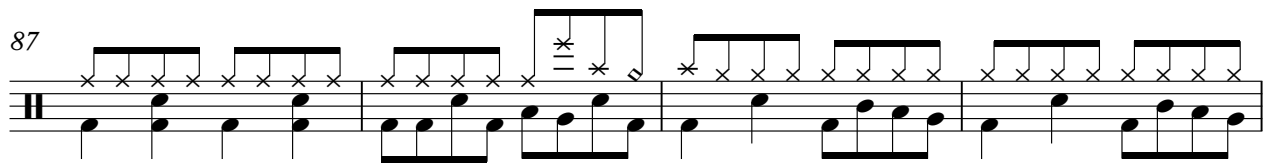

91

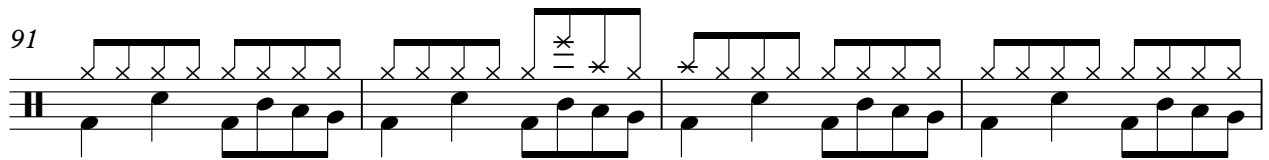

95

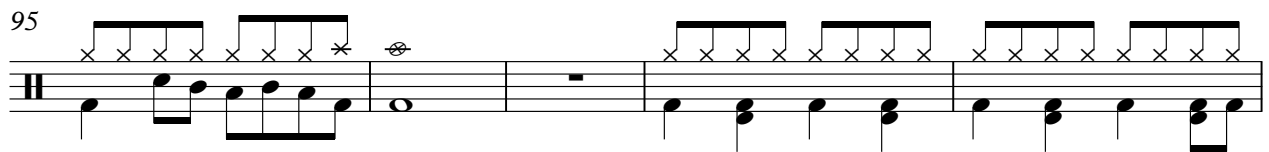

100

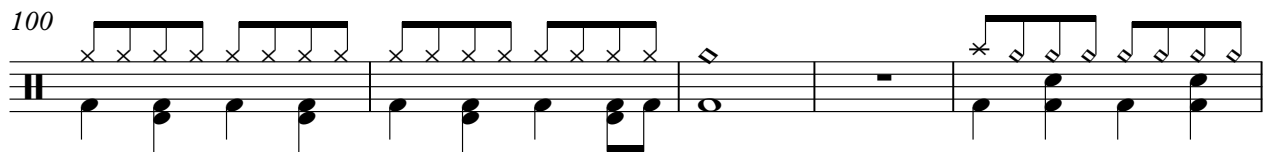

105

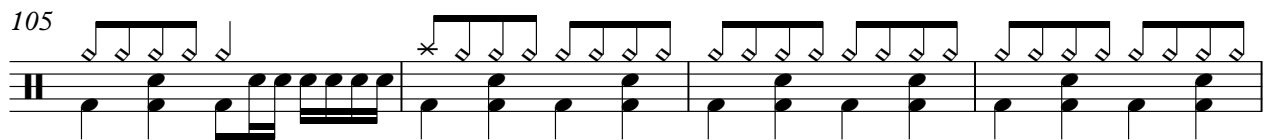

109

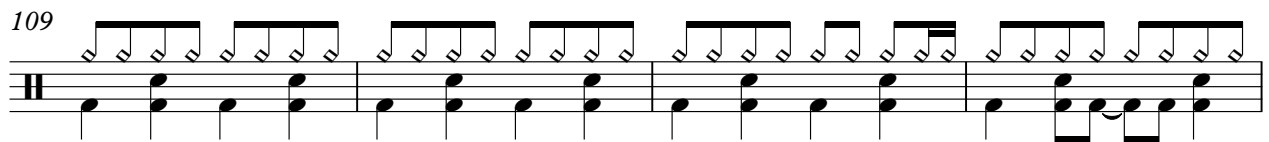

113

117

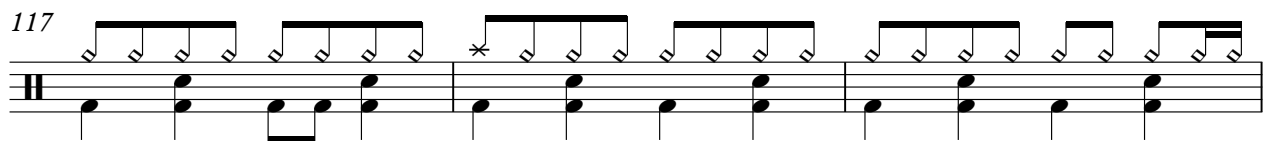

120

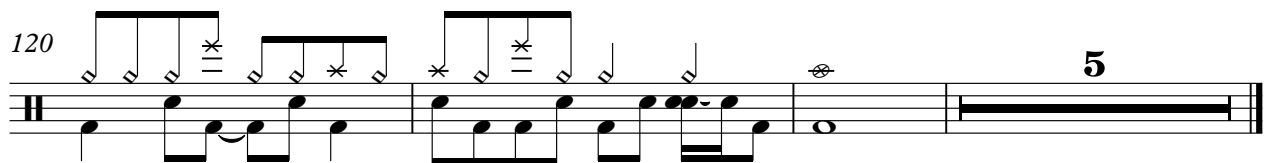

♩ = 130,000137

5 16

25

32

36

42

47

53

59

65

69

73

77

81

85

89

97

101

106

110

114

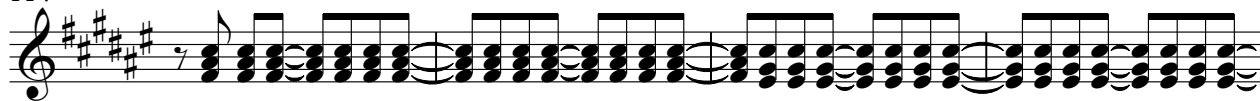

118

121

Taylor Swift - You belong with me

Pedal Steel

♩ = 130,000137

12

22

31

43

51

59

66

72

77

84

V.S.

92

100

107

114

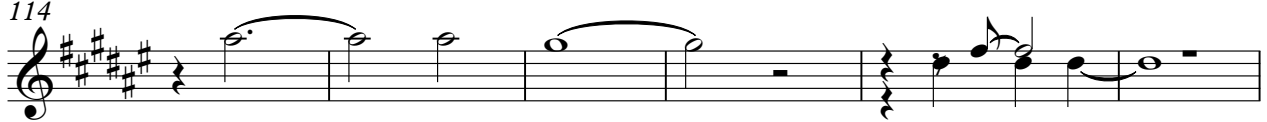

120

123

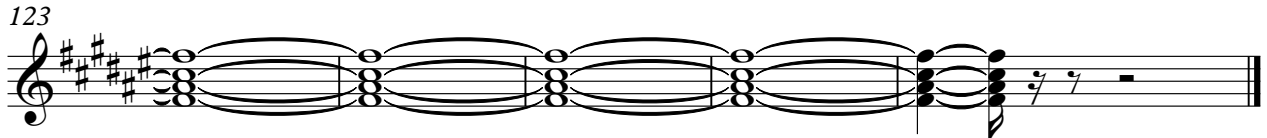

Taylor Swift - You belong with me

Mute Guitar

$\text{♩} = 130,000137$

V.S.

37

41

45

47

50

52

54

56

59

61

65

69

72

76

79

83

86

89

92

95

106

110

113

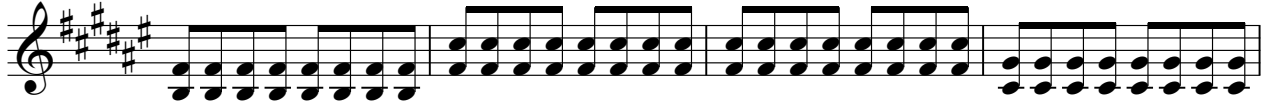

117

120

♩ = 130,000137

30

37

17

59

65

74

83

89

94

6

104

112

120

♩ = 130,000137

30

34

39

26

68

72

76

80

84

88

93

6

104

108

112

116

120

123

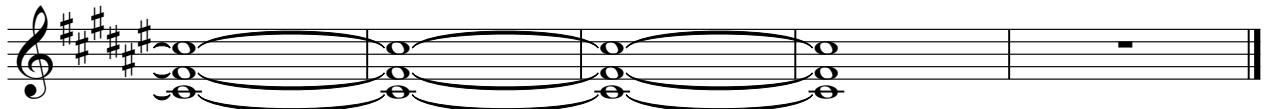

Taylor Swift - You belong with me

Dobro Guitar

♩ = 130,000137

2

6

8

17

20

23

16

41

44

47

51

55

41

2

Dobro Guitar

98

101

24

Taylor Swift - You belong with me

Dobro Guitar

♩ = 130,000137

2

6

10

14

17

21

24

27

31

35

V.S.

40

43

47

50

53

57

67

71

75

79

83

Measure 83: A six-line guitar tab. The first two lines show a sequence of four-finger chords (4-4-4-4) on the first four strings. The third line shows a sequence of six-finger chords (6-6-6-6) on the last two strings. The fourth line shows a sequence of six-finger chords (6-6-6-6) on the last two strings. The fifth and sixth lines show a sequence of six-finger chords (6-6-6-6) on the last two strings. The measure ends with a double bar line.

87

Measure 87: A six-line guitar tab. The first two lines show a sequence of seven-finger chords (7-7-7-7) on the first four strings. The third line shows a sequence of seven-finger chords (7-7-7-7) on the first four strings. The fourth line shows a sequence of seven-finger chords (7-7-7-7) on the first four strings. The fifth and sixth lines show a sequence of seven-finger chords (7-7-7-7) on the first four strings. The measure ends with a double bar line.

9

99

Measure 99: A six-line guitar tab. The first two lines show a sequence of four-finger chords (4-4-4-4) on the first four strings. The third line shows a sequence of six-finger chords (6-6-6-6) on the last two strings. The fourth line shows a sequence of six-finger chords (6-6-6-6) on the last two strings. The fifth and sixth lines show a sequence of six-finger chords (6-6-6-6) on the last two strings. The measure ends with a double bar line.

104

Measure 104: A six-line guitar tab. The first two lines show a sequence of two-finger chords (2-2-2-2) on the first two strings. The third line shows a sequence of two-finger chords (2-2-2-2) on the first two strings. The fourth line shows a sequence of two-finger chords (2-2-2-2) on the first two strings. The fifth and sixth lines show a sequence of two-finger chords (2-2-2-2) on the first two strings. The measure ends with a double bar line.

108

Measure 108: A six-line guitar tab. The first two lines show a sequence of four-finger chords (4-4-4-4) on the first four strings. The third line shows a sequence of four-finger chords (4-4-4-4) on the first four strings. The fourth line shows a sequence of four-finger chords (4-4-4-4) on the first four strings. The fifth and sixth lines show a sequence of four-finger chords (4-4-4-4) on the first four strings. The measure ends with a double bar line.

112

Measure 112: A six-line guitar tab. The first two lines show a sequence of seven-finger chords (7-7-7-7) on the first four strings. The third line shows a sequence of seven-finger chords (7-7-7-7) on the first four strings. The fourth line shows a sequence of seven-finger chords (7-7-7-7) on the first four strings. The fifth and sixth lines show a sequence of seven-finger chords (7-7-7-7) on the first four strings. The measure ends with a double bar line.

116

Measure 116: A six-line guitar tab. The first two lines show a sequence of four-finger chords (4-4-4-4) on the first four strings. The third line shows a sequence of four-finger chords (4-4-4-4) on the first four strings. The fourth line shows a sequence of four-finger chords (4-4-4-4) on the first four strings. The fifth and sixth lines show a sequence of four-finger chords (4-4-4-4) on the first four strings. The measure ends with a double bar line.

120

Measure 120: A six-line guitar tab. The first two lines show a sequence of seven-finger chords (7-7-7-7) on the first four strings. The third line shows a sequence of seven-finger chords (7-7-7-7) on the first four strings. The fourth line shows a sequence of seven-finger chords (7-7-7-7) on the first four strings. The fifth and sixth lines show a sequence of seven-finger chords (7-7-7-7) on the first four strings. The measure ends with a double bar line.

123

Measure 123: A six-line guitar tab. The first two lines show a sequence of four-finger chords (4-4-4-4) on the first four strings. The third line shows a sequence of four-finger chords (4-4-4-4) on the first four strings. The fourth line shows a sequence of four-finger chords (4-4-4-4) on the first four strings. The fifth and sixth lines show a sequence of four-finger chords (4-4-4-4) on the first four strings. The measure ends with a double bar line.

Taylor Swift - You belong with me

Dobro Guitar

♩ = 130,000137

6

11

15

19

24

28

33

36

2

41

44

47

50

53

56

67

71

75

79

83

87

106

110

114

118

121

Taylor Swift - You belong with me

Bass

$\text{♩} = 130,000137$
3

11

17

23

30

34

40

47

53

59

V.S.

65

69

73

77

81

85

89

95

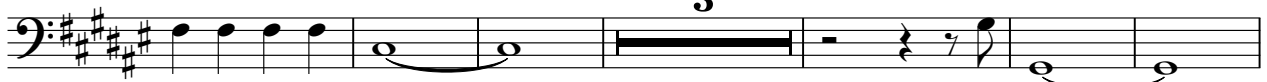

104

108

112

116

120

123

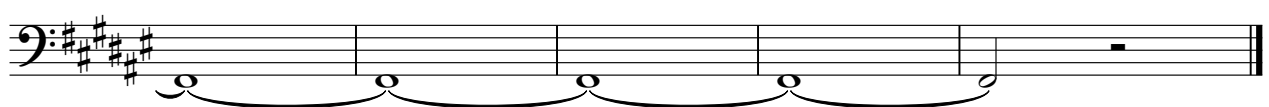

Organ

Taylor Swift - You belong with me

♩ = 130,000137

30

37

26

70

79

88

17

112

118

6

Backup Vocals

Taylor Swift - You belong with me

♩ = 130,000137

30

34 9

47

52 3

59 5

68

74

79 14 10

106

110 2

Backup Vocals

Strings

Taylor Swift - You belong with me

♩ = 130,000137

30

3

37

28

3

72

3

81

3

89

17

3

113

3

119

6

3