

Fabrizio De Andr - Amore Che Vieni Amore Che Vai

0.0"
1.1,00
Amore che vieni, amore che vai

♩ = 75,000000

Melody

Drums

Piano

Melody Doubled

Bass

Strings

♩ = 75,000000

5

Melody

Drums

Piano

Melody Doubled

Bass

Detailed description of the first system (measures 5-7):

- Drums:** Snare drum (x) on 2, 4, 6, 8. Hi-hat (x) on 1, 2, 3, 4, 5, 6, 7, 8. Bass drum (x) on 1, 3, 5, 7.

8

Melody

Drums

Piano

Melody Doubled

Bass

Detailed description of the second system (measures 8-10):

- Drums:** Snare drum (x) on 2, 4, 6, 8. Hi-hat (x) on 1, 2, 3, 4, 5, 6, 7, 8. Bass drum (x) on 1, 3, 5, 7.

11

Melody

Drums

Piano

Melody Doubled

Bass

14

Melody

Drums

Piano

Melody Doubled

Bass

17

Melody

Drums

Piano

Melody Doubled

Bass

Strings

19

Melody

Drums

Piano

Melody Doubled

Bass

Strings

21

Melody

Drums

Piano

Melody Doubled

Bass

Strings

23

Melody

Drums

Piano

Melody Doubled

Bass

Strings

25

Melody

Drums

Piano

Melody Doubled

Bass

Strings

27

Melody

Drums

Piano

Melody Doubled

Bass

Strings

29

Melody

Drums

Piano

Melody Doubled

Bass

Strings

31

Melody

Drums

Piano

Melody Doubled

Bass

34

Melody

Drums

Piano

Melody Doubled

Bass

36

Melody

Drums

Piano

Melody Doubled

Bass

39

Melody

Drums

Piano

Melody Doubled

Bass

42

Melody

Drums

Piano

Melody Doubled

Bass

44

Melody

Drums

Piano

Melody Doubled

Bass

47

Melody

Drums

Piano

Melody Doubled

Bass

Strings

Fabrizio De Andr - Amore Che Vieni Amore Che Vai

Melody

♩ = 75,000000

2

7

12

17

22

27

32

37

42

45

2

Fabrizio De Andr - Amore Che Vieni Amore Che Vai

Drums

♩ = 75,000000

V.S.

2

Drums

38

42

46

Piano

Fabrizio De Andr - Amore Che Vieni Amore Che Vai

♩ = 75,000000

V.S.

30

34

38

42

46

Fabrizio De Andr - Amore Che Vieni Amore Che Vai

Melody Doubled

♩ = 75,000000

2

7

12

17

22

27

32

37

42

45

2

Fabrizio De Andr - Amore Che Vieni Amore Che Vai

Bass

♩ = 75,000000

3

8

13

18

23

28

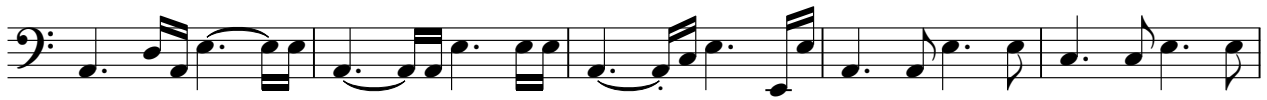

33

38

43

46

Fabrizio De Andr - Amore Che Vieni Amore Che Vai

Strings

♩ = 75,000000

16

22

29

16