

Fafa de Belem - Abandonada

0.0"
1.1.00
Midi de Fafa de Belem

♩ = 143,000137 ♩ = 143,000137

♩ = 143,000137 ♩ = 143,000137

5

Perc. 

A. Bass 

Rev. Cym. 

Vla. 

Solo 

10

Bsn. 

A. Bass 

Rev. Cym. 

Solo 

14

Bsn. 

Solo 

19

Bsn. 

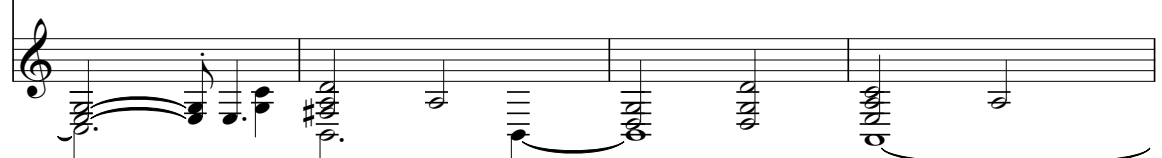
Solo 

37

Bsn.

Perc.

A. Bass

Vla.

Solo

41

Bsn.

Perc.

A. Bass

E. Piano

Vla.

Solo

44

Bsn.

Perc.

A. Bass

E. Piano

Vla.

Solo

47

Bsn.

Perc.

A. Bass

E. Piano

Vla.

Solo

51

Bsn.
Perc.
A. Bass
E. Piano
Vla.
Solo

54

Bsn.
Perc.
A. Bass
Vla.
Solo

58

Bsn.

Perc.

E. Gtr.
T
A
B
?

A. Bass

Vla.

Solo

61

Bsn.

Perc.

E. Gtr.
T
A
B
0 5 5 3

A. Bass

S.

Vla.

Solo

65

Bsn.

Perc.

E. Gtr.

A. Bass

S.

Vla.

Solo

T
A
B

3 2 0 0

68

Bsn.

Perc.

E. Gtr.

A. Bass

S.

Vla.

T
A
B

0 2 3 5

71

Bsn. Perc. E. Gtr. A. Bass S. Vla.

74

Bsn. Perc. E. Gtr. A. Bass S. Solo

77

Bsn.

Perc.

E. Gtr.
T
A
B
0 5 5 3

A. Bass

S.

Vla.

Solo
3

81

Bsn.

Perc.

E. Gtr.
T
A
B
3 2 0 0

A. Bass

S.

Vla.

Solo

84

Bsn.

Perc.

E. Gtr. TAB

A. Bass

S.

Vla.

87

Bsn.

Perc.

E. Gtr. TAB

A. Bass

S.

Vla.

Solo

90

93

96

Bsn.

Perc.

E. Gtr.
T
A
B 4 4

A. Bass

E. Piano

Vla.

Solo

99

Bsn.

Perc.

A. Bass

E. Piano

Vla.

Solo

103

Bsn.
Perc.
A. Bass
E. Piano
Vla.
Solo

106

Bsn.
Perc.
A. Bass
E. Piano
Vla.
Solo

109

Bsn.

Perc.

A. Bass

Vla.

Solo

112

Bsn.

Perc.

E. Gtr.

A. Bass

Vla.

Solo

115

119

122

Bsn.

Perc.

E. Gtr.

A. Bass

S.

Vla.

T
A
B

0 2 3 5

125

Bsn.

Perc.

E. Gtr.

A. Bass

S.

Vla.

T
A
B

5 ? 5 5 5

128

Bsn.

Perc.

E. Gtr.

A. Bass

Vla.

Solo

131

Bsn.

Perc.

E. Gtr.

A. Bass

S.

Vla.

Solo

135

Bsn.

Perc.

E. Gtr.

A. Bass

S.

Vla.

Solo

138

Bsn.

Perc.

E. Gtr.

A. Bass

S.

Vla.

141

Bsn.

Perc.

E. Gtr.

A. Bass

S.

Vla.

Solo

145

♩ = 137,999878 ♩ = 128,000000

Perc.

A. Bass

Vla.

Solo

Bassoon Fafa de Belem - Abandonada

♩ = 143,000137 ♩ = 143,000137

8

13

18

22

27

32

37

43

47

53

Bassoon

58

63

68

72

78

83

87

99

105

109

Bassoon

114

120

124

129

134

139

142

Fafa de Belem - Abandonada

Percussion

♩ = 143,000137 ♩ = 143,000137

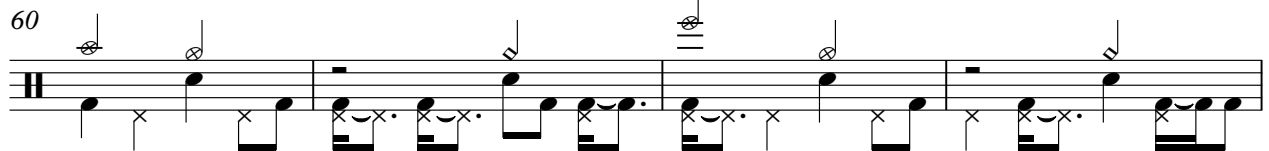
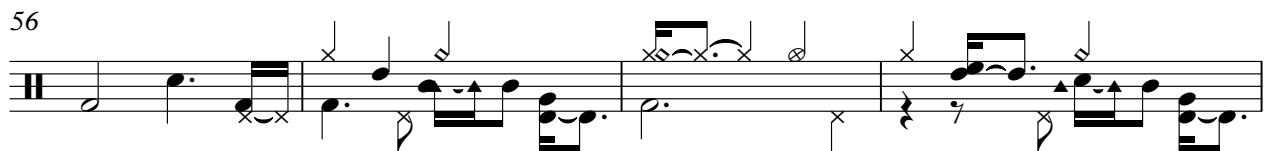
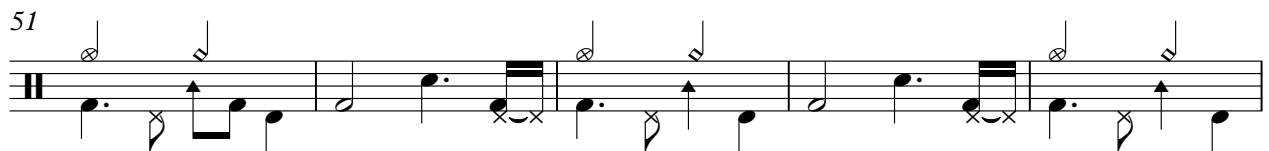
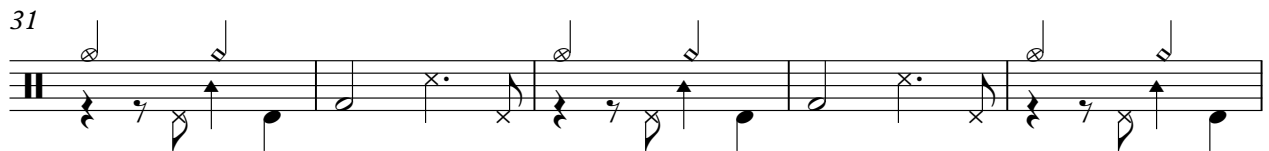

V.S.

64

68

72

75

79

83

87

91

95

100

105

110

114

118

122

126

129

133

137

141

V.S.

4

Percussion

145

♩ = 137,999878

♩ = 128,000000

2

Fafa de Belem - Abandonada

7-string Electric Guitar

♩ = 143,000137 = 143,000137

56

63

72

80

89

94

15

114

123

131

139

♩ = 137,999878 ♩ = 128,000000

4

4

Acoustic Bass Fafa de Belem - Abandonada

♩ = 143,000 13743,000137

9 14

29

37

44

50

56

62

68

72

76

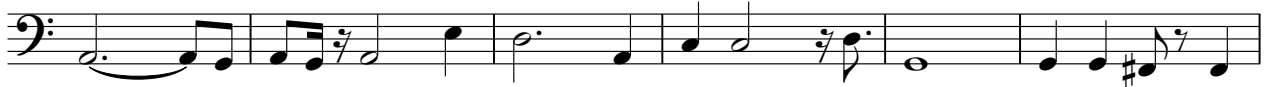

82

87

92

98

104

110

116

122

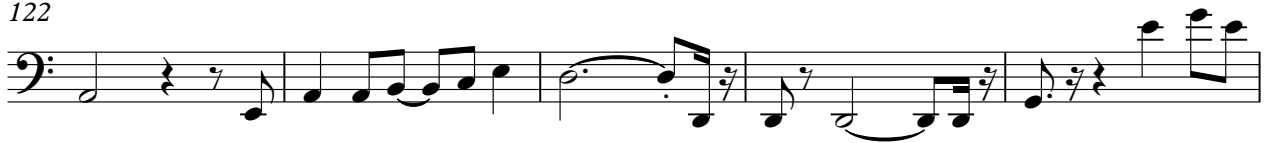

127

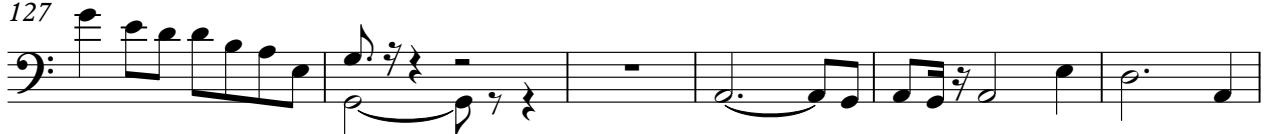

Soprano Fafa de Belem - Abandonada

♩ = 143,000 13743,000137

59

65

5

77

85

27

118

126

5

138

4 4

♩ = 137,999878 ♩ = 128,000000

Electric Piano Fafa de Belem - Abandonada

♩ = 143,000 137 143,000 137

40 40

44 3 3

51 43

96 3 3

100 3 3

106 39 4

♩ = 137,999878 ♩ = 128,000000

Reverse Cymbals Fafa de Belem - Abandonada

♩ = 143,000137 ♩ = 143,000137

7

12 **134** ♩ = 137,999878 ♩ = 128,000000

134

148

Viola Fafa de Belem - Abandonada

♩ = 143,000137 ♩ = 143,000137

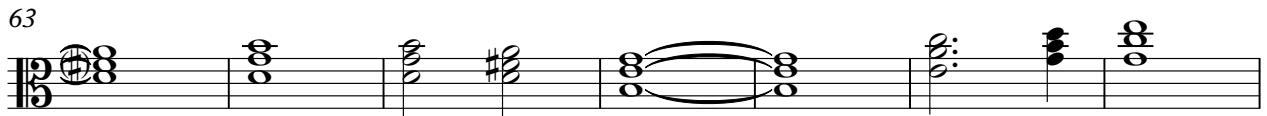
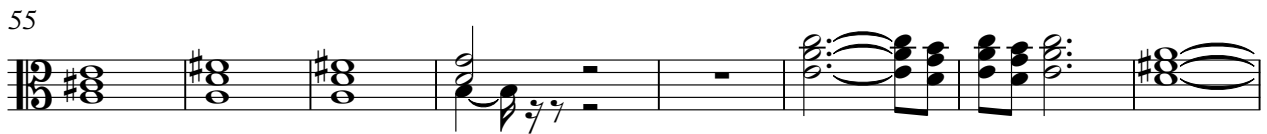
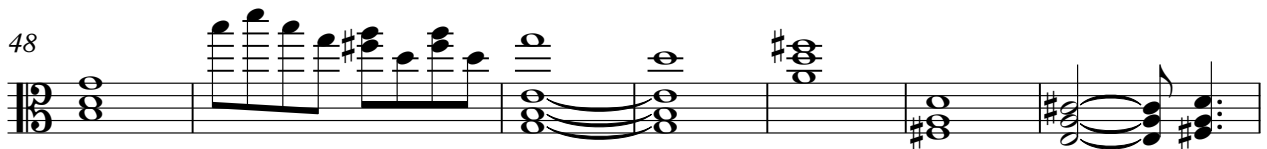
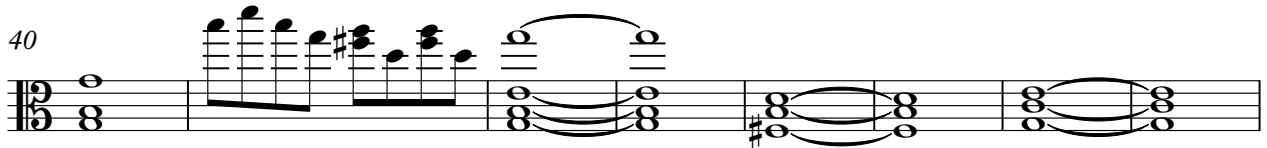

76

84

92

101

108

115

123

130

138

145

♩ = 137,999878 ♩ = 128,000000

Fafa de Belem - Abandonada

Solo

♩ = 143,000137 ♩ = 143,000137

6

11

16

22

28

33

39

43

47

52

58

67

81

89

93

98

103

109

119

7

129

5

3

6

143

$\text{♩} = 137,999878$

147

$\text{♩} = 128,000000$

3

3

3