

# Fafa de Belem - Aguas Passadas

♩ = 108,999947

2.2"  
2.1,00

3.8"  
3.1,00

3

Percussion

Jazz Guitar

Jazz Guitar

Fretless Electric Bass

Bandoneon

Bandoneon

♩ = 108,999947

Viola

Viola

ClavedePrata

{ClavedePrata} 034 268 5855

{ClavedePrata} 034 268 5855

2

4

5.5" 4.1,00

7.2" 5.1,00

8.8" 6.1,00

Perc.

J. Gtr.

E. Bass

Band.

Vla.

Vla.

034.268.5855

7

10.5" 7.1,00

12.2" 8.1,00

13.8" 9.1,00

Perc.

J. Gtr.

E. Bass

Band.

Vla.

Vla.

15.5" 10.1,00      17.2" 11.1,00      18.8" 12.1,00

10

Perc.

J. Gtr.

E. Bass

Band.

Vla.

Vla.

20.5" 13.1,00      22.2" 14.1,00      23.8" 15.1,00

13

Perc.

J. Gtr.

E. Bass

Band.

Vla.

Vla.

4

16

25.5" 16.1,00

27.2" 17.1,00

28.8" 18.1,00

30.5" 19.1,00

Perc.

J. Gtr.

E. Bass

Band.

Vla.

Vla.

20

32.2" 20.1,00

33.8" 21.1,00

35.5" 22.1,00

Perc.

J. Gtr.

E. Bass

Band.

Vla.

Vla.

37.2" 23.1,00      38.8" 24.1,00      40.5" 25.1,00

23

Perc. J. Gtr. E. Bass Band. Vla. Vla.

42.2" 26.1,00      43.8" 27.1,00      45.5" 28.1,00

26

Perc. J. Gtr. E. Bass Band. Vla. Vla.

6

29

47.2"  
29.1,00

48.8"  
30.1,00

50.5"  
31.1,00

Perc.

J. Gtr.

E. Bass

Band.

Vla.

Vla.

32

52.2"  
32.1,00

53.8"  
33.1,00

55.5"  
34.1,00

Perc.

J. Gtr.

E. Bass

Band.

Vla.

Vla.

57.2" 35.1,00      58.8" 36.1,00      1'00.5" 37.1,00

35

Perc.

J. Gtr.

J. Gtr.

E. Bass

Band.

Band.

Vla.

Vla.

1'02.2" 38.1,00      1'03.8" 39.1,00      1'05.5" 40.1,00

38

Perc.

J. Gtr.

E. Bass

Band.

Vla.

Vla.

8

41

1'07.2" 41.1,00

1'08.8" 42.1,00

1'10.5" 43.1,00

Perc.

J. Gtr.

E. Bass

Band.

Vla.

Vla.

44

1'12.2" 44.1,00

1'13.8" 45.1,00

1'15.5" 46.1,00

Perc.

J. Gtr.

E. Bass

Band.

Vla.

Vla.

1'17.2"  
47.1,00

1'18.8"  
48.1,00

1'20.5"  
49.1,00

1'22.2"  
50.1,00

47

Perc.

J. Gtr.

E. Bass

Band.

Vla.

Vla.

1'23.8"  
51.1,00

1'25.5"  
52.1,00

1'27.2"  
53.1,00

51

Perc.

J. Gtr.

E. Bass

Band.

Vla.

Vla.

10

54

1'28.8" 54.1,00

1'30.5" 55.1,00

1'32.2" 56.1,00

Perc.

J. Gtr.

E. Bass

Band.

Vla.

Vla.

57

1'33.8" 57.1,00

1'35.5" 58.1,00

1'37.2" 59.1,00

Perc.

J. Gtr.

J. Gtr.

E. Bass

Band.

Vla.

Vla.

1'38.8" 60.1,00      1'40.5" 61.1,00      1'42.2" 62.1,00

60

Perc.

J. Gtr.

E. Bass

Band.

Vla.

Vla.

1'43.8" 63.1,00      1'45.5" 64.1,00      1'47.2" 65.1,00

63

Perc.

J. Gtr.

E. Bass

Band.

Vla.

Vla.

12

66

1'48.8"  
66.1,00

1'50.5"  
67.1,00

1'52.2"  
68.1,00

Perc.

J. Gtr.

E. Bass

Band.

Vla.

Vla.

69

1'53.8"  
69.1,00

1'55.5"  
70.1,00

1'57.2"  
71.1,00

Perc.

J. Gtr.

J. Gtr.

E. Bass

Band.

Vla.

Vla.

1'58.8" 72.1,00      2'00.5" 73.1,00      2'02.2" 74.1,00

72

Perc.

J. Gtr.

E. Bass

Band.

Vla.

Vla.

2'03.8" 75.1,00      2'05.5" 76.1,00      2'07.2" 77.1,00

75

Perc.

J. Gtr.

J. Gtr.

E. Bass

Band.

Vla.

Vla.

14

78

2'08.8"  
78.1,00

2'10.5"  
79.1,00

2'12.2"  
80.1,00

Perc.

J. Gtr.

E. Bass

Band.

Vla.

Vla.

81

2'13.8"  
81.1,00

2'15.5"  
82.1,00

2'17.2"  
83.1,00

Perc.

J. Gtr.

E. Bass

Band.

Vla.

Vla.

2'18.8" 84.1,00      2'20.5" 85.1,00      2'22.2" 86.1,00

84

Perc.

J. Gtr.

E. Bass

Band.

Vla.

Vla.

2'23.8" 87.1,00      2'25.5" 88.1,00      2'27.2" 89.1,00

87

Perc.

J. Gtr.

J. Gtr.

E. Bass

Band.

Vla.

Vla.

16

2'28.8"  
90.1,00

2'30.5"  
91.1,00

2'32.2"  
92.1,00

90

Perc.

J. Gtr.

E. Bass

Band.

Vla.

Vla.

Detailed description of the musical score: The score is for measures 16, 17, and 18. The Percussion part (Perc.) starts with a tempo marking of 90. It features a complex rhythmic pattern with a triplet of eighth notes in measure 17. The J. Gtr. (Jazz Guitar) part plays a series of chords in a specific rhythmic pattern. The E. Bass (Electric Bass) part has a simple, steady bass line. The Band part consists of chords. There are two Viola (Vla.) parts; the top one has a long note spanning measures 16 and 17, and the bottom one has a long note spanning measures 16 and 17. The score ends with a double bar line at the end of measure 18.

# Fafa de Belem - Aguas Passadas

## Percussion

$\text{♩} = 108,999947$

5

8

11

14

18

22

26

30

34

{ClavedePrata} 034 268 5855  
{ClavedePrata} 034 268 5855

V.S.

## Percussion

38

42

46

50

54

58

61

64

67

70

Percussion

73

76

79

82

85

88

90

♩ = 108,999947

34 20

58

11 7

77

9 5

{ClavedePrata} 034 268 5855  
{ClavedePrata} 034 268 5855

♩ = 108,999947

{ClavedePrata} 034 268 5855  
{ClavedePrata} 034 268 5855

V.S.

58

63

68

74

80

85

89

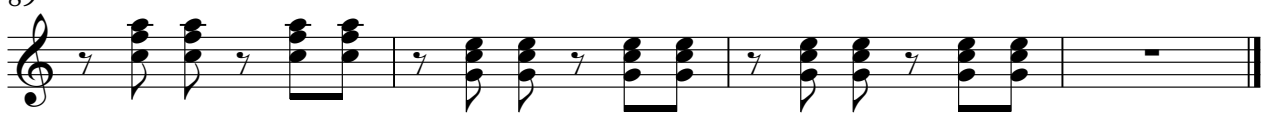

Fretless Electric Bass Fafa de Belem - Aguas Passadas

♩ = 108,999947

{ClavdePrata} 034 268 5855  
{ClavdePrata} 034 268 5855

V.S.

2

Fretless Electric Bass

67

74

81

87

Bandoneon

# Fafa de Belem - Aguas Passadas

♩ = 108,999947

34 56

{ClavedePrata} 034 268 5855  
{ClavedePrata} 034 268 5855

# Fafa de Belem - Aguas Passadas

Bandoneon

♩ = 108,999947

6

11

16

20

25

{ClavedePrata} 034 268 5855  
{ClavedePrata} 034 268 5855

V.S.

30

35

40

45

50

55

59

64

69

73

77

81

86

89

# Fafa de Belem - Aguas Passadas

Viola

♩ = 108,999947

9

16

21

24

27

30

34

38

41

{ClavdePrata} 034 268 5855  
{ClavdePrata} 034 268 5855

V.S.

44

47

52

55

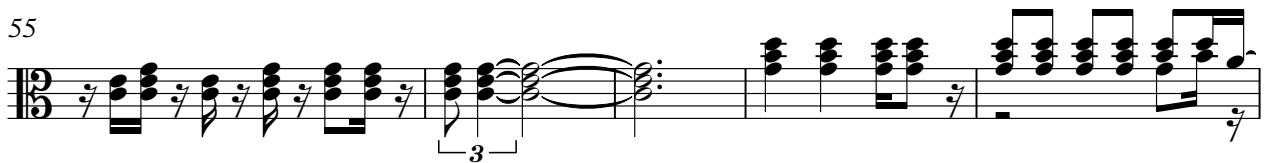

60

64

68

72

75

80

Viola

83

86

# Fafa de Belem - Aguas Passadas

Viola

♩ = 108,999947

ClavedePrata 034.268.5855

11

18

24

31

38

46

55

63

72

{ClavedePrata} 034 268 5855  
{ClavedePrata} 034 268 5855

V.S.

2

Viola

80

85
